

# A. Karamitsos

## The Stephanos Stephanou Collection of Cyprus

Postal & Live Internet Auction 699  
A.Karamitsos, 4 September 2022

# A. Karamitsos

34 Tsimiski Str., 546 23 Thessaloniki, Greece

T: +30 2310 264 366 F: +30 2310 274 031

E: karamitsos@karamitsos.gr

www.karamitsos.com

Working hours: 07:00–15:00

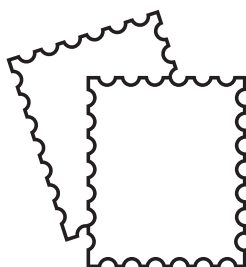

## Postal & Live Internet Auction № 699

*The Stephanos Stephanou Collection of Cyprus*

**4 September 2022**

**Start time 10:30**

### VIEWING ARRANGEMENTS

#### **Athens Auctions Store**

Monday, 11 July 2022 to Saturday, 23 July 2022

Monday, 22 August 2022 to Saturday, 27 August 2022

*Working hours:*

Monday to Friday 09:30–17:30 Saturday 09:30–15:00

**The store will be closed Monday, 25 July 2022 to Saturday, 20 August 2022**

Pindarou 7 & Alexandrou Soutsou 2, Athens

T: +30 210 3250173 / F: +30 210 3250176

Auction №

**699**

# A. Karamitsos

34 Tsimiski Str., 546 23 Thessaloniki, Greece

T: +30 2310 264 366 F: +30 2310 274 031

E: karamitsos@karamitsos.gr

www.karamitsos.com

Έλαβα γνώση των όρων της δημοπρασίας και παρακαλώ να πλειοδοτήσετε για λογαριασμό μου τους παρακάτω λαχνούς, μέχρι το ποσό που έχω σημειώσει αντίστοιχα.

Please bid on my behalf up to the limits, only if necessary, for the following lots. I have read and agree to the Conditions of Sale stated in the present Catalogue.

Name			
Address			
Client's code		Date	
Phone		Fax	
E-mail			
Please limit my total purchase to	€		
Please send my lots to my address	YES / NO	I will collect my lots from your store	YES / NO

Lot №	Limit (€)	Lot №	Limit (€)	Lot №	Limit (€)

Lot №	Limit (€)	Lot №	Limit (€)	Lot №	Limit (€)

## Payment

☐ **Credit Card** (Visa ☐ or Mastercard ☐)

### Online Payment Service

(An account at karamitsos.com is needed to pay with your credit card using our secure gateway)

☐ **Paypal** at paypal@karamitsos.gr  
(Please note that an additional 4% on the total purchase amount must be paid, due to PayPal transaction fees etc.)

☐ **Cash**  
BANK : EUROBANK ERGASIAS, THESSALONIKI, GREECE, K.DIEL BRANCH "030"  
IBAN: GR27 0260 0300 0009 5020 1319 881  
SWIFT CODE: ERBKGRAA  
Account holder: Dimitriadis Emmanouil

## A. KARAMITSOS LIVE AUCTION PLATFORM

★ LIVE AUCTION 11 | Lot 631 of 1092

**Lot 00631** | PPC

Salonica. A little comrade PPC to Athens, text in Greek written in Salonica on 16-1-19, canc. "ΣΤΡΑΤ. ΤΑΧΥΔΡΟΜΕΙΑ \* Τ.Τ.900 \* 17.ΙΑΝ.19", with violet admin. cachet "ΑΕΡΟΠΟΡΙΚΟΝ ΣΩΜΑ" on view side.

STARTING PRICE **€13**

3 sec

**€13.00**

**You are the highest bidder**

Next Min. Bid:  €

**Place Bid**

- Lot 00631 open for bidding

We are proud to announce our new **LIVE** Auctions. Following new web technologies, A. Karamitsos is pleased to present to you the new **LIVE** auctions. **LIVE** auctions will at first replace the postal auctions and will give you the opportunity, apart from the postal bids, to participate by placing real-time bids.

In order to enhance the customer services offered by A. Karamitsos, we intend in the near future to give you the ability to participate in some auctions from the comfort of your home.

To participate in our new **LIVE** auctions an active account at **karamitsos.com** website is necessary.

Instructions on how to register, log in and participate in our **LIVE** auctions can be found below.

# 1. Preliminary steps to participate in our LIVE Auctions

## Register and Login

In order to participate in our **LIVE** Auctions an active account at **karamitsos.com** website is necessary. If you already have an account please visit our website and log in by filling your username at the field (1) and your password at the field (2). Then press button "Log in" (3). If you don't have an account, you have to register first by pressing "Register now" (4).

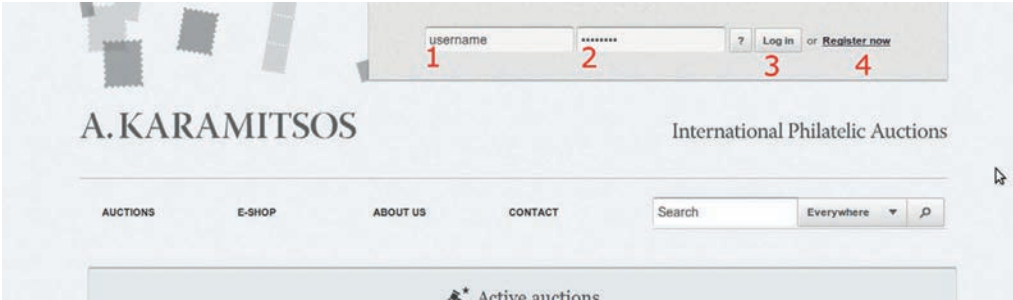

Below you can see our registration form that you have to fill in. Please fill in all the fields (Name, Surname, Username - Password - choose easy to remember username and password, Address, Zip-code, City, State, Country, E-mail, Phone number).

Please fill in your primary email (1) in order to get all our notifications! You can choose, if you like, to get notifications for upcoming auctions (2), you can write down any special notes (3), agree with our Terms and Conditions (4) and finally register by pressing the "Register" button (5).

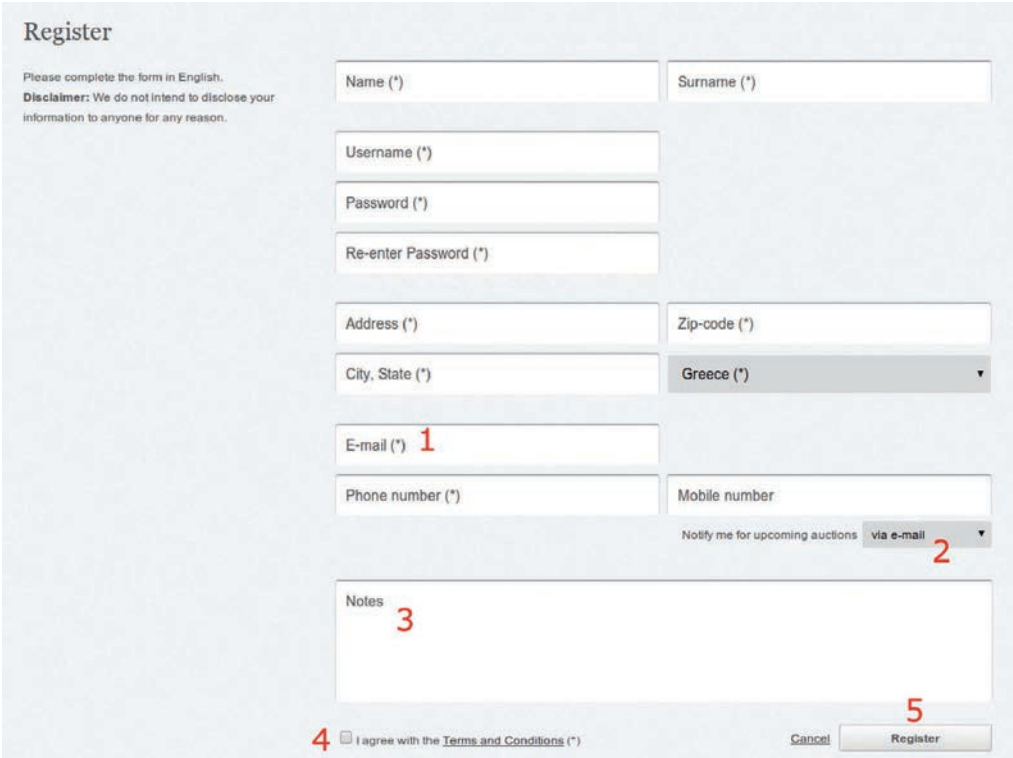

## 2. How to bid in our LIVE Auctions

### Postal Bids

You can place a **postal** bid in our **LIVE** Auctions by phone, fax, email and of course via our website. Postal bids are accepted until 3 hours before **LIVE** Auction begins. **IMPORTANT:** If you don't have an account at karamitsos.com, when placing a postal bid in a **LIVE** Auction (via phone, fax, email) an account will be automatically created for you. In that case, if you want to place later any real time bids, please make sure to contact first info@karamitsos.gr so as to learn your login details.

### Postal Bids

To start real time bidding, please visit our website at karamitsos.com the day and time of the Auction, **login** and enter our Auction by clicking on the auction's cover (1) or auction's title (2).

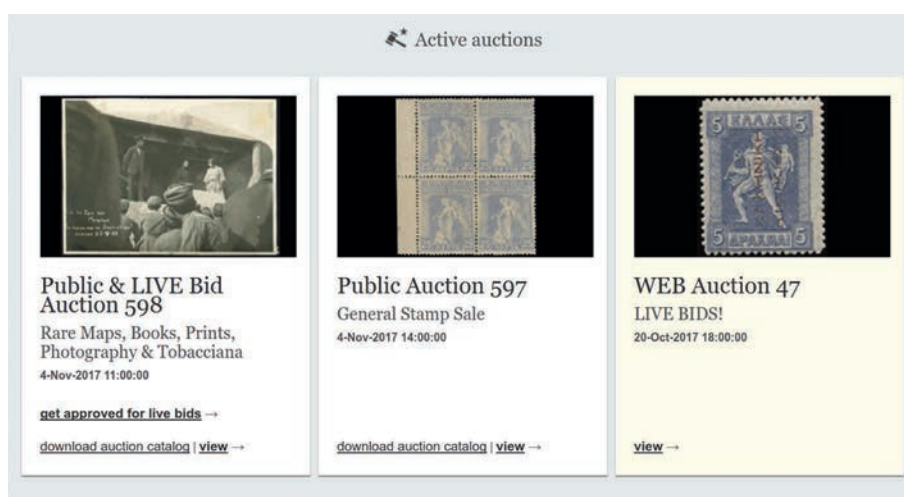

If the **LIVE** Auction hasn't started yet you will be automatically redirected to a "pending page" where you can see when the Auction will start (1). You don't have to do anything, the **LIVE** Auction Platform will automatically launch when time expires

LIVE AUCTION #12	CONDITIONS AND TERMS OF LIVE AUCTIONS
<p>STARTS IN: 2H:43m:1s <b>1</b></p> <p>Location <u>A. Karamitsos</u> <u>International Philatelic Auctions</u> 34 Tsimiski str. 54623 Thessaloniki GREECE</p> <p>Viewing arrangements</p>	<ol style="list-style-type: none"><li>1. All descriptions are reliable and accurate and the lots are sold as genuine and authentic, unless the contrary is indicated. The purchaser may reject the lot and return it within 7 days (post office date stamp) after the end of the auction, if he proves it is not genuine or incorrectly described. The lots must be returned intact and as originally despatched. Lots which have been examined by the buyers before the auction cannot be returned. Also, lots purchased in the room cannot be returned after leaving the place. Buyers have no right to reject mixed lots, collections containing undescribed items, or described as having defects. Any illustration is part of the description and items cannot be returned for defects visible in it. When the value of a lot lies in the cancellation and not in the stamp, any defects of the latter shall not be a reason for rejecting the lot.</li><li>2. The highest bidder shall prevail. In case of equal mail bids, the earlier arrived will be considered as successful. Telephone bids are acceptable, but should be confirmed in writing.</li></ol>

## LIVE Auction Platform

Below you can see our LIVE Auction Platform. You can see the number of the auction (1). You can view live video from the auction room by clicking on "VIDEO" button (2). The video streams with approximately 5 seconds delay. At the central section (3) you can see the photo of the lot, its number and its starting price. To view the description of the lot click on "Show lot description" (4). Below, there is the countdown timer (5). When the lot will open there will be the indication "Accepting Bids...". When the lot is about to close, the countdown timer will start for 5 seconds and when there is a new bid it will be updated for another 5 seconds. The timer turns red when the time is ready to expire. Under the timer you can see the current highest bid (6) and if you are winning the lot (7). At the field (8) it will automatically appears the next minimum bid required or you can fill it in with your offer (No underbids allowed). Please note that the minimum step is 5% and all bids less than 5% will be automatically rejected. In order to place your bid all you have to do is just to click on the "Place Bid" button (9). Finally, you can view the log of the auction for the current lot at the section below (10).

A. Karamitsos hopes that you will find our new Auction Platform easy to use so as to participate from the comfort of your home or office at our next postal auctions. Our new **LIVE** Auction Platform will be continuously upgraded and new features will be added. For further information regarding our new **LIVE** Auctions and its features please visit [karamitsos.com](http://karamitsos.com) or email us at [info@karamitsos.gr](mailto:info@karamitsos.gr)

## SYMBOLS AND ABBREVIATIONS / ΣΥΜΒΟΛΑ ΚΑΙ ΣΥΝΤΜΗΣΕΙΣ

<b>F</b>	See photo plate (b&w) / Βλέπε φωτογραφία (Α/Μ)
<b>FC</b>	See color photo / Βλέπε έγχρωμη φωτογραφία
<b>** , u/m.</b>	Unmounted mint / Ασφράγιστο χωρίς σαρνιέρα
<b>*, m.</b>	Mounted mint / Ασφράγιστο με σαρνιέρα ή ίχνος σαρνιέρας
<b>(*), mng.</b>	Mint without gum / Ασφράγιστο χωρίς γόμμα
<b>o, u.</b>	Used, cancelled / Σφραγισμένο
<b>P</b>	Forgery, fake / Πλαστό
<b>pu</b>	Postally used / Ταχυδρομημένο κανονικά
<b>o. g.</b>	Original gum / Γνήσια γόμμα
<b>E</b>	Essay of proof / Δοκίμιο
<b>S</b>	Specimen / Δείγμα
<b>W</b>	Wrapper / Περιτύλιγμα (ράπερ)
<b>EL</b>	Entire letter / Επιστολή αναδιπλούμενη (χωρίς φάκελο)
<b>C, cov.</b>	Cover, envelope / Φάκελος
<b>Δ</b>	On fragment, on piece / Επί τεμαχίου (χαρτιού ή φακέλου)
<b>PS</b>	Postal stationery (card, letter card, print. envelope) / Ταχυδρ. μονόφυλλο (δελτάριο, βραχεία επιστολή, έντυπος φάκελος)
<b>PPC</b>	Picture postcard / Εικονογραφημένη κάρτα
<b>RP</b>	Real photograph, photocard / Φωτοκάρτα, πραγματική φωτογραφία
<b>M</b>	Map / Χάρτης
<b>Hellas</b>	HELLAS Greek catalogue / Κατάλογος ΕΛΛΑΣ
<b>Fr.</b>	FRANGOUDIS Cyprus catalogue / Κατάλογος Κύπρου ΦΡΑΓΚΟΥΔΗ
<b>Yv.</b>	YVERT & TELLIER French catalogue / Κατάλογος IBEP
<b>Mi.</b>	MICHEL German catalogue / Κατάλογος ΜΙΧΕΛ
<b>SG.</b>	S. GIBBONS British catalogue / Κατάλογος ΓΚΙΜΠΟΝΣ
<b>AG.PA.</b>	AGAOGULLARI PAPUZCIOGLU Turkish Postmarks catalogue / Κατάλογος Τουρκικών Σφραγίδων ΠΑΠΟΥΤΣΙΟΓΛΟΥ
<b>EST.</b>	Our estimation / Προσωπική μας εκτίμηση
<b>R, RR</b>	Rare, very rare, etc. / Σπάνιο, πολύ σπάνιο κλπ.
<b>wmk.</b>	Watermark / Υδατόσημο
<b>MS</b>	Minitature or souvenir sheet / Μπλόκ φεγιέ
<b>var.</b>	Variety / Ποικιλία
<b>trans.</b>	Transit cancellation / Διαβατική σφραγίδα
<b>G</b>	Good quality or condition / Ανεκτή ποιότητα ή κατάσταση
<b>F</b>	Fine quality or condition / Καλή ποιότητα ή κατάσταση
<b>VF</b>	Very fine quality or condition / Πολύ καλή ποιότητα ή κατάσταση
<b>B</b>	Library book / Βιβλίο
<b>doc.</b>	Document / Έγγραφο
<b>NEWS</b>	Newspaper / Εφημερίδα
<b>ENGR</b>	Engraving / Γραβούρα
<b>MAG</b>	Magazine / Περιοδικό
<b>EPH</b>	Ephemera / Εφήμερα
<b>BOND</b>	Bonds & Certificates / Μετοχές FFC
<b>MF</b>	Military Flight / Στρατιωτική Πτήση
<b>CF</b>	Crash Flight / Αεροπορικά Ατυχήματα
<b>CER</b>	Ceramic / Κεραμικό
<b>LABEL</b>	Label / Ετικέτα
<b>PC</b>	Postal Cards / Επιστολικά Δελτάρια
<b>PL</b>	Postal Letter Cards / Βραχείες Επιστολές
<b>PE</b>	Postal Envelopes / Φάκελοι
<b>PW</b>	Postal Wrappers / Ταινίες Εντύπων
<b>PO</b>	Postal Money Orders / Ταχυδρομικές Επιταγές
<b>PP</b>	Parcel Postal Cards / Δελτίο Αποστολής Δεμάτων
<b>PA</b>	Aerograms, Air Letters / Αερογράμματα

<b>B/UNC</b>	Brilliant Uncirculated / Λαμπρό Ακυκλοφόρητο
<b>UNC</b>	Uncirculated / Ακυκλοφόρητο
<b>A/UNC</b>	Almost Uncirculated / Σχεδόν Ακυκλοφόρητο
<b>XF</b>	Extra Fine / Εξαιρετική Κατάσταση
<b>VF</b>	Very Fine / Πολύ Ωραίο
<b>F</b>	Fine / Ωραίο
<b>VG</b>	Very Good / Πολύ Καλό
<b>G</b>	Good / Καλό
<b>FDC</b>	Fleur de Coin / Κατάσταση Νομισματοκοπείου
<b>S</b>	Specimen / Δείγμα
<b>TR/S</b>	Trial Strike / Δοκιμή Μήτρας
<b>Pn</b>	Pattern / Μοτίβο
<b>PRF</b>	Proof / Δοκίμιο
<b>E</b>	Essay / Προσχέδιο

**Note:** The grading guide we use in this catalogue for the certified coins and banknotes is not our personal estimation but the one established by the internationally approved companies in the field. The "Top grade" characterization is about coins that the moment when this catalogue goes for printing, they have the best grade (compared to other similar coins) given from the two grading companies (NGC & PCGS).

**Σημείωση:** Η κατάσταση που αναγράφεται στα πιστοποιημένα νομίσματα και χαρτονομίσματα, δεν αποτελεί προσωπική εκτίμηση, αλλά εκτίμηση της εταιρίας πιστοποιήσεων. Ο χαρακτηρισμός "Top grade" αφορά σε νομίσματα τα οποία, την ώρα που αυτός ο κατάλογος εκτυπώνεται, κατέχουν τον μεγαλύτερο βαθμό (σε σύγκριση με άλλα παρόμοια νομίσματα) από τις 2 εταιρίες πιστοποίησης (NGC & PCGS).

## ΟΡΟΙ ΔΗΜΟΠΡΑΣΙΩΝ

Όλοι οι λαχνοί περιγράφονται προσεκτικά και πωλούνται ως γνήσιοι και αυθεντικοί εκτός αν περιγράφονται άλλως. Ο αγοραστής μπορεί να απορρίψει το λαχνό και να τον επιστρέψει εντός 7 ημερών (ημερομηνία σφραγίδας ταχυδρομείου) από την λήξη της δημοπρασίας, αν αποδείξει ότι δεν είναι γνήσιος ή ότι περιγράφηκε λανθασμένα. Οι λαχνοί πρέπει να επιστρέφονται όπως παραλήφθηκαν αρχικά, χωρίς καμμία διαφοροποίηση. Λαχνοί που εξετάστηκαν προηγουμένως από τους υποψηφίους αγοραστές δεν επιστρέφονται. Επίσης δεν επιστρέφονται λαχνοί που αγοράστηκαν στην Αίθουσα μετά την έξοδο των αγοραστών από αυτή. Οι αγοραστές δεν έχουν το δικαίωμα επιστροφής μικτών λαχνών, συλλογών, λαχνών που έχουν ελαττώματα σε μικτροαξίες, καθώς και φωτογραφημένων στον κατάλογο λαχνών, για ελαττώματα ορατά στη φωτογραφία (κεντράρισμα, περιθώρια, οδόντωση). Όταν η αξία του λαχνού είναι στη σφραγίδα και όχι στο γραμματόσημο, ο λαχνός δεν μπορεί να επιστραφεί για ελάττωμα του γραμματοσήμου.

Κάθε λαχνός περιέρχεται στον πλειοδότη, που προσφέρει την υψηλότερη τιμή. Σε περίπτωση ίσων ταχυδρομικών προσφορών, πλειοδότης θεωρείται αυτός που η προσφορά του έφθασε πρώτη στα Γραφεία μας. Τηλεφωνικές εντολές αγοράς γίνονται δεκτές από γνωστούς πελάτες, πρέπει όμως να επικυρωθούν γραπτώς.

Πριν από την έναρξη της πωλήσεως ή την ημέρα της δημοπρασίας (για γραπτές προσφορές), η Εταιρία έχει το δικαίωμα να αποσύρει λαχνούς, να διαχωρίσει λαχνούς σε δύο ή περισσότερα μέρη ή να συνενώσει δύο ή περισσότερους λαχνούς.

Μεγάλοι λαχνοί μπορεί να μην μεταφερθούν για viewing στην Αθήνα ή να μεταφερθούν κατ'επιλογή. Viewing λαχνών, που δεν μεταφέρονται στην Αθήνα, μπορεί να γίνει στα γραφεία στη Θεσσαλονίκη.

Προσφορές γίνονται δεκτές έως 2 ώρες πριν από την έναρξη της δημοπρασίας.

Η πληρωμή πρέπει να γίνεται αμέσως μετά το τέλος της δημοπρασίας στην Αίθουσα ή εντός 10 ημερών από την παραλαβή των λαχνών ή του τιμολογίου (για πελάτες Εξωτερικού). Σε αγοραστές εντός Ελλάδος οι λαχνοί αποστέλλονται επί αντικαταβολή και σε γνωστούς πελάτες χωρίς προπληρωμή, για πληρωμή αμέσως μετά την παραλαβή των λαχνών. Αν η πληρωμή καθυστερήσει πέραν των 10 ημερών, η Εταιρία διατηρεί το δικαίωμα να επιβαρύνει το λογαριασμό με το νόμιμο επιτόκιο. Η κυριότητα των λαχνών παραμένει στον πωλητή, μέχρις ότου αποπληρωθεί ο λογαριασμός. Συμμετοχή αγοραστή στη δημοπρασία μπορεί να αποκλεισθεί, αν κατά την κρίση του πωλητού, ο αγοραστής δεν εκπληρώνει τους όρους της καλής πίστεως.

Η ταχυδρόμηση των λαχνών ή του τιμολογίου γίνεται στην διεύθυνση, που φαίνεται στο έντυπο προσφορών. Τα έξοδα αποστολής βαρύνουν τον αγοραστή. Η απόδειξη παραλαβής "Συστημένου" του Ταχυδρομείου αποτελεί για την Εταιρία και απόδειξη παραλαβής του υλικού από τον αγοραστή.

Στην τιμή κατακύρωσεως προστίθεται ποσοστό 18% για προμήθειά μας και επί πλέον ο αναλογών ΦΠΑ επί της προμήθειάς μας. Όλες οι τιμές στον κατάλογο είναι σε ΕΥΡΩ.

Απούλητοι λαχνοί με τιμή εκκίνησης "OFFER" δεν διατίθενται προς πώληση μετά τη λήξη της δημοπρασίας. Η τιμή πώλησης των λαχνών με την ένδειξη "OFFER" ορίζεται από το ποσό της προσφοράς, με κατοχύρωση του λαχνού στην υψηλότερη.

Ο πλειοδότης (είτε βρίσκεται στην Αίθουσα, είτε έχει καταθέσει την προσφορά του μέσω τηλεφώνου/email) είναι υπεύθυνος για την εξόφληση του τιμολογίου, εκτός αν έχει συνεννοηθεί γραπτώς ειδάλλως με την Εταιρία.

Οποιοσδήποτε λαμβάνει μέρος στη δημοπρασία είναι γνώστης των προαναφερομένων όρων και τους αποδέχεται πλήρως. Οποιαδήποτε διαφωνία μεταξύ των συμβαλλομένων μερών τίθεται στην κρίση και δικαιοδοσία του αρμοδίου Δικαστηρίου Θεσσαλονίκης.

## CONDITIONS OF SALE

All descriptions are reliable and accurate and the lots are sold as genuine and authentic, unless the contrary is indicated. The purchaser may reject the lot and return it within 7 days (post office date stamp) after the end of the auction, if he proves it is not genuine or incorrectly described. The lots must be returned intact and as originally despatched. Lots which have been examined by the buyers before the auction cannot be returned. Also, lots purchased in the room cannot be returned after leaving the place. Buyers have no right to reject mixed lots, collections containing undescribed items, or described as having defects. Any illustration is part of the description and items cannot be returned for defects visible in it. When the value of a lot lies in the cancellation and not in the stamp, any defects of the latter shall not be a reason for rejecting the lot.

The highest bidder shall prevail. In case of equal mail bids, the earlier arrived will be considered as successful. Telephone bids are acceptable, but should be confirmed in writing.

Before start selling or the date of the auction the Auctioneer has the right to withdraw any of the lots, to divide it into two or more parts, or to join two or more lots into one.

Large lots may not be available for viewing in Athens unless especially selected. Viewing of those unavailable lots is still possible in our offices in Thessaloniki.

Bids should be received at least 2 hours before the start of the Sale.

Payment must be made in full just after the end of the sale in the room, or within 10 days after receipt of our invoice. Foreign buyers can pay by credit card (we accept Visa and Mastercard) or by Bank Cheque, personal cheque and money order in foreign currency or in euro. Interest shall be payable by the purchaser on any overdue account. The Auctioneer has a discretion to waive payment of the interest. Title shall remain to A. KARAMITSOS until payment in full is received. Any buyer could be excluded if he is not a person of good faith, according to the Auctioneer's opinion.

The invoices and the lots will be mailed to the address given on the bidding form. Postage and insurance is charged to the buyers. The receipt for "Registered" letter by the Post Office constitutes delivery receipt for the Auctioneer.

A 18% buyer's commission will be added to the "hammer price" for each lot, plus the respective Value Additive Tax (VAT) on our commission. All prices expressed in the catalogue and all bids are in euro, unless otherwise is stated.

Unsold lots with starting price "OFFER" are not available for sale after the end of the auction.

The sale price of lots marked as "OFFER" is defined by the highest offer, highest bid wins the item at said price.

The bidder (either via mail or in the room) is responsible for the invoice's payment, unless otherwise agreed, in writing, with the company.

Anyone who will take part in this Auction is familiar to the conditions of sale and accepts them. Any dispute shall be subject to the jurisdiction of the competent Court in Thessaloniki, Greece.

**3001** 1/2d rose-red 1880 ovpt "CYPRUS" (plate 12/NO), mint. (Cyprus 1a/SG 1).

\*

**75 €**

**3002** 1/2d rose-red 1880 (1st April) ovpt "CYPRUS" (plate 12/K), canc. barred numeral "942". (Cyprus 1a/SG 1).

o

**75 €**

**3003** 1/2d rose-red 1880 (1st April) ovpt "CYPRUS" in mint bl.48 (plate 15/AG-HL), varieties elongated "U" (DJ) and filled "S" (FI). Two stamps hinged, the rest mint never hinged. Probably one of the largest block of this plate. (Cyprus 1b+1bb+1bd/SG 1).

\*\*/\*

**2600 €**

- 3004** 1/2d rose-red 1880 (1st April) ovpt "CYPRUS" (plate 15) in mint bl.4 (SU-TV). Lower pair u/m. (Cyprus 1b/SG 1). \*/\*\* 160 €

- 3005** 1/2d rose-red 1880 (1st April) ovpt "CYPRUS" (plate 15). Three pieces (BD, AB, BA) on a fragment canc. barred numeral "942" and round "LARNACA\*FE.15.81". (Cyprus 1b/SG 1). ? 375 €

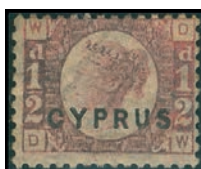

- 3006** 1/2d rose-red 1880 (1st April) ovpt "CYPRUS" (plate 19/DW), mint. (Cyprus 1c/SG 1). \* 1800 €

- 3007** 1/2d rose-red 1880 (1st April) ovpt "CYPRUS" (plate 19/ER) canc. barred numeral "942". (Cyprus 1c/SG 1). o 300 €

- 3008** 1/2d rose-red 1880 ovpt "CYPRUS" (plate 15) in strip of 4 (L shape) KT, LR-LT, ovpt "SPECIMEN". (Cyprus 1S/SG 1S).

**S 380 €**

- 3009** 1d red 1880 (1st April) ovpt "CYPRUS" (plate 174/MG), mint. (Cyprus 2a/SG 2).

**\* 380 €**

- 3010** 1d red 1880 (1st April) ovpt "CYPRUS" (plate 174) canc. barred numeral "975". (Cyprus 2a/SG 2).

**o 350 €**

- 3011** Cover franked with a provisional 1d (plate 174) of Great Britain for the inland rate, ovpt "CYPRUS". The letter postmarked Nicosia on October 24, 1880 was destined for Larnaca. The stamp is further cancelled with Nicosia barred numeral cancellation "696" and bears on the reverse an arrival postmark of the same date. Certificate BPA (2007).

**C 1750 €**

- 3012** 1d red 1880 (1st April) ovpt "CYPRUS" (plate 181/DA), mint. (Cyprus 2b/SG 2).

**\* 180 €**

- 3013** 1d red 1880 (1st April) ovpt "CYPRUS" (plate 181) canc. barred numeral "942". Broken pin between columns B & C. (Cyprus 2bb/SG 2).

**o 70 €**

- 3014** 1d red 1880 (1st April) ovpt "CYPRUS" (plate 184), used. Certificate RPS (1986).  
(Cyprus 2c/SG 2).

o 1100 €

- 3015** 1d red 1880 (1st April) ovpt "CYPRUS". Two identical mint blocks of 4 (plates 193, 196/ME-NF). Only one sheet of each plate, i.e 240 stamps were overprinted. Certificates for both blocks RPS (1978). (Cyprus 2d+2e/SG 2).

\*/\*\* 2400 €

- 3017** 1d red 1880 (1st April) ovpt "CYPRUS" (plate 201) in bl.4 (GE-HF). Lower pair u/m.  
(Cyprus 2f/SG 2).

\*/\*\* 40 €

- 3016** 1d red 1880 (1st April) ovpt "CYPRUS" (plate 201) in mint bl.12 (EG-GJ). Overprint varieties straight back of "C" in positions EH and GH, while closed "C" in position FH. Two stamps hinged, the rest u/m. (Cyprus 2f/SG 2).

\*\*/\*

150 €

- 3018** 1d red 1880 (1st April) ovpt "CYPRUS" (plate 201) in strip of 3 (EG-EI), canc. "975" on a fragment. (Cyprus 2f/SG 2).

?

75 €

**3020** 1d red 1880 (1st April) ovpt "CYPRUS" (plate 205), canc. "969". (Cyprus 2g/SG 2).

**o** **20 €**

**3019** 1d red 1880 (1st April) ovpt "CYPRUS" (plate 205) in mint bl.6 (QA-RC). Broken pin between columns B & C and straight top "C" (pos.QA). Two mint never hinged stamps. (Cyprus 2g+2gb/SG 2).

**\*/\*\*** **220 €**

**3022** 1d red 1880 (1st April) ovpt "CYPRUS" (plate 208) in bl.6 canc. "942". (Cyprus 2h/SG 2).

**o** **150 €**

- 3021 1d red 1880 (1st April) ovpt "CYPRUS" (plate 208) in mint bl.36 (KA-PF). Broken right hand of "Y" (pos.KE), abnormal thick "C" (pos.MC, NL), defective "R" (pos.ND), closed upper loop of "S" (pos.KA) and "S" like "8" (pos.NF, PF). Probably the largest block of this plate. Broken pin between columns B & C. 20 stamps mint never hinged. (Cyprus 2h+2hb+2hd/SG 2).

\*\*/\* 2100 €

- 3023** 1d red 1880 (1st April) ovpt "CYPRUS" (plate 215). Top marginal corner bl.24, showing inscription, plate and page number. Closed upper loop of "S" (pos.AA, DF). Abnormal thick "C" (pos.CC, DC). Missing perforation between rows B and C and "S" like 8 (pos.AC). 17 stamps mint never hinged. (Cyprus 2i+2ib+2id/SG 2).

**\*\*/\*** 250 €

- 3024** 1d red 1880 (1st April) ovpt "CYPRUS" (plate 215) in mint bl.4 (GE-HF). Lower pair u/m. (Cyprus 2i/SG 2).

**\*/\*\*** 30 €

- 3025** 1d red 1880 (1st April) ovpt "CYPRUS" (plate 215), canc. "974". Broken pin between columns B & C. (Cyprus 2ib/SG 2).

o 25 €

- 3027** 1d red 1880 (1st April) ovpt "CYPRUS" (plate 216) in mint bl.4 (RA-SB). Variety perforation shifted to the right. Lower pair u/m. (Cyprus 2j/SG 2).

\*/\*\* 30 €

- 3028** 1d red 1880 (1st April) ovpt "CYPRUS" (plate 216) canc. "975". Thick "C" (pos. DC). (Cyprus 2j/SG 2).

o 30 €

- 3026** 1d red 1880 (1st April) ovpt "CYPRUS" (plate 216), left marginal bl.36, showing inscription and half rozette. Abnormally thick "C" (pos.MC, NC). Thick "CYPRUS" (pos.KA, LA). Closed upper loop of "S" (pos.MF) and "S" like 8 (pos.NF, PF). Two stamps hinged, the rest u/m. (Cyprus 2j+2jd/SG 2).

**\*\*/\* 350 €**

- 3029 1d red 1880 (1st April) ovpt "CYPRUS" (plate 217). Top right corner marginal bl.40 showing inscription and plate number. Closed upper loop of "S" (pos.CL). Abnormally thick "C" (pos.FK). Straight back of "C" (pos.EH, GH). Two stamps hinged, the rest u/m. (Cyprus 2k+2kd/SG 2).

\*\*/\*

400 €

- 3030** 1d red 1880 (1st April) ovpt "CYPRUS" (plate 217) in mint never hinged bl.6 (DG-EI). Variety perforation shifted on the first row. (Cyprus 2k/SG 2).

\*\*

50 €

- 3031** 1d red 1880 (1st April) ovpt "CYPRUS" (plate 217) in bl.4 canc. "942". (Cyprus 2k/SG 2).

o

100 €

- 3032 1d red 1880 (1st April) ovpt "CYPRUS" (plate 218). Top marginal mint never hinged bl.24 showing inscription and page number. Broken pin between columns B & C. (Cyprus 2l+2lb/SG 2).

\*\* 300 €

- 3033** 1d red 1880 (1st April) ovpt "CYPRUS" (plate 218). Top marginal mint never hinged bl.6 (AD-DF) showing inscription. (Cyprus 2l/SG 2).

\*\*

65 €

- 3034** 1d red 1880 (1st April) ovpt "CYPRUS" (plate 218) canc. "982". (Cyprus 2l/SG 2).

o

15 €

- 3035** 1d red 1880 (1st April) ovpt "CYPRUS" (plate 218), double overprint. It appears at the whole lower part of the sheet. Only 120 copies printed, mint. (Cyprus 2le/SG 2aa).

\*

1300 €

**3036** 1d red 1880 (1st April) ovpt "CYPRUS" (plate 220/JG), mint. (Cyprus 2m/SG 2).

\* 150 €

**3037** 1d red 1880 (1st April) ovpt "CYPRUS" (plate 220), canc. "969". (Cyprus 2m/SG 2).

o 150 €

**3038** 1d red 1880 (1st April) ovpt "CYPRUS", set of varieties: Pl.181 blind perforation and closed loop of "S", pl. 201 (2x) closed loop of "S" and defective foot of "P", pl.205 nearly closed "C", pl.208 closed upper loop of "C", pl.215 (2x) blind perforation and broken "P", pl.216 (2x) ovpt shifted rightwards and defective lower loop of "S", pl.217 (2x) straight back of "C" and broken "U", pl.218 broken "R" and perf. shifted. (Cyprus 2b,f,g,h,i,j,k,l)

\* 350 €

- 3039 1d red 1880 ovpt "CYPRUS" (plate 216) in marginal bl.4 ovpt "SPECIMEN". (Cyprus 2S/SG 2S).

S 290 €

- 3041 2 1/2d rosy mauve 1880 ovpt "CYPRUS" (plate 14). Two top right corner marginal bl.4 showing inscription and plate number respectively. Large thin "C" (pos.BK) in upper pane and in pos.JK in lower pane. Both blocks hinged on selvage only, stamps u/m. (Cyprus 3a+3aa/SG 3a).

\*\* 90 €

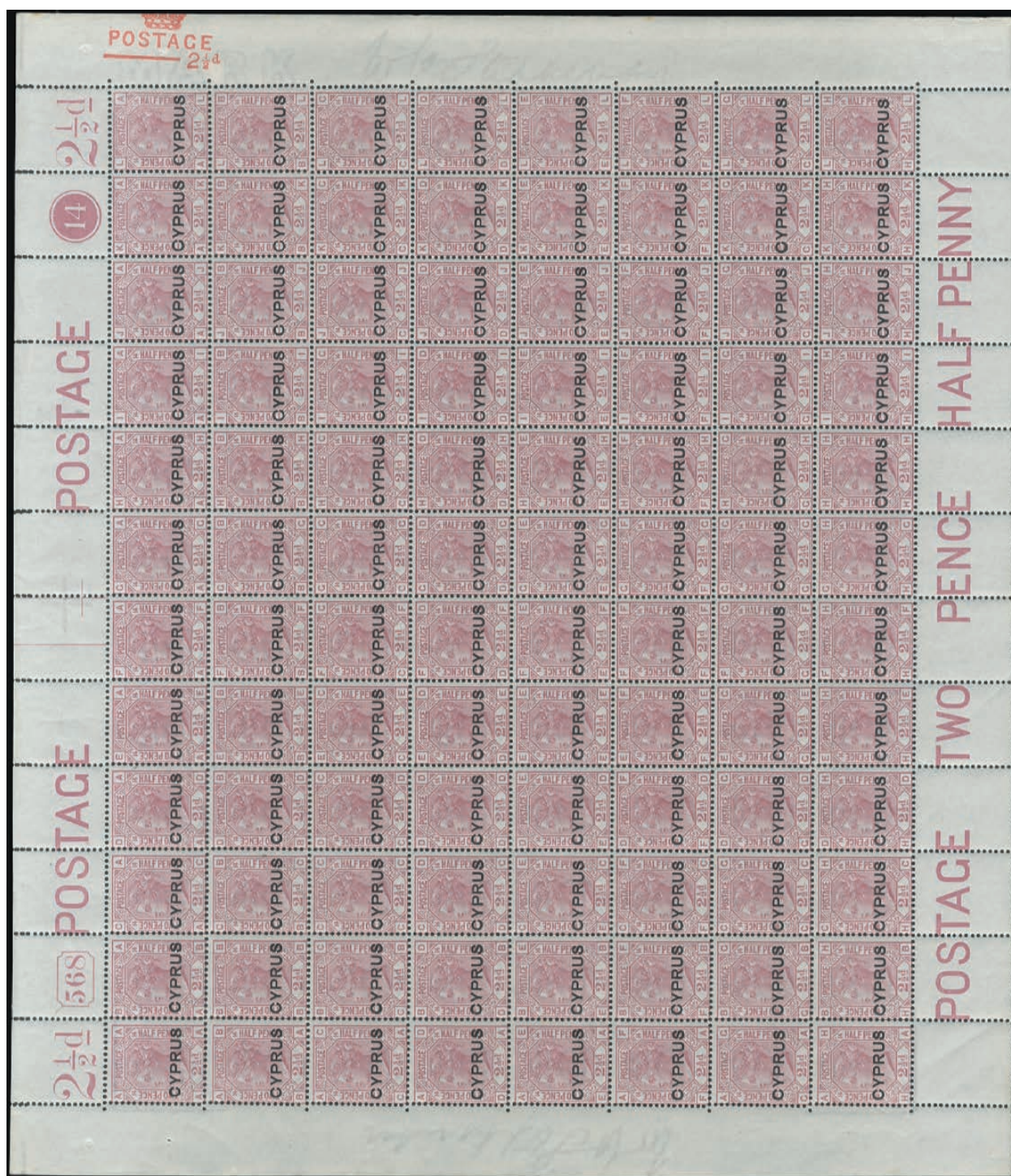

**3040** 2 1/2pi rosy-mauve 1880 (1st April) ovpt "CYPRUS", complete upper and lower pane with full margins (192 stamps) and the variety large thin "C" (pos.BK, JK). Catalog 1150E+++ (Cyprus 3aa/SG 3a).

\*\*

400 €

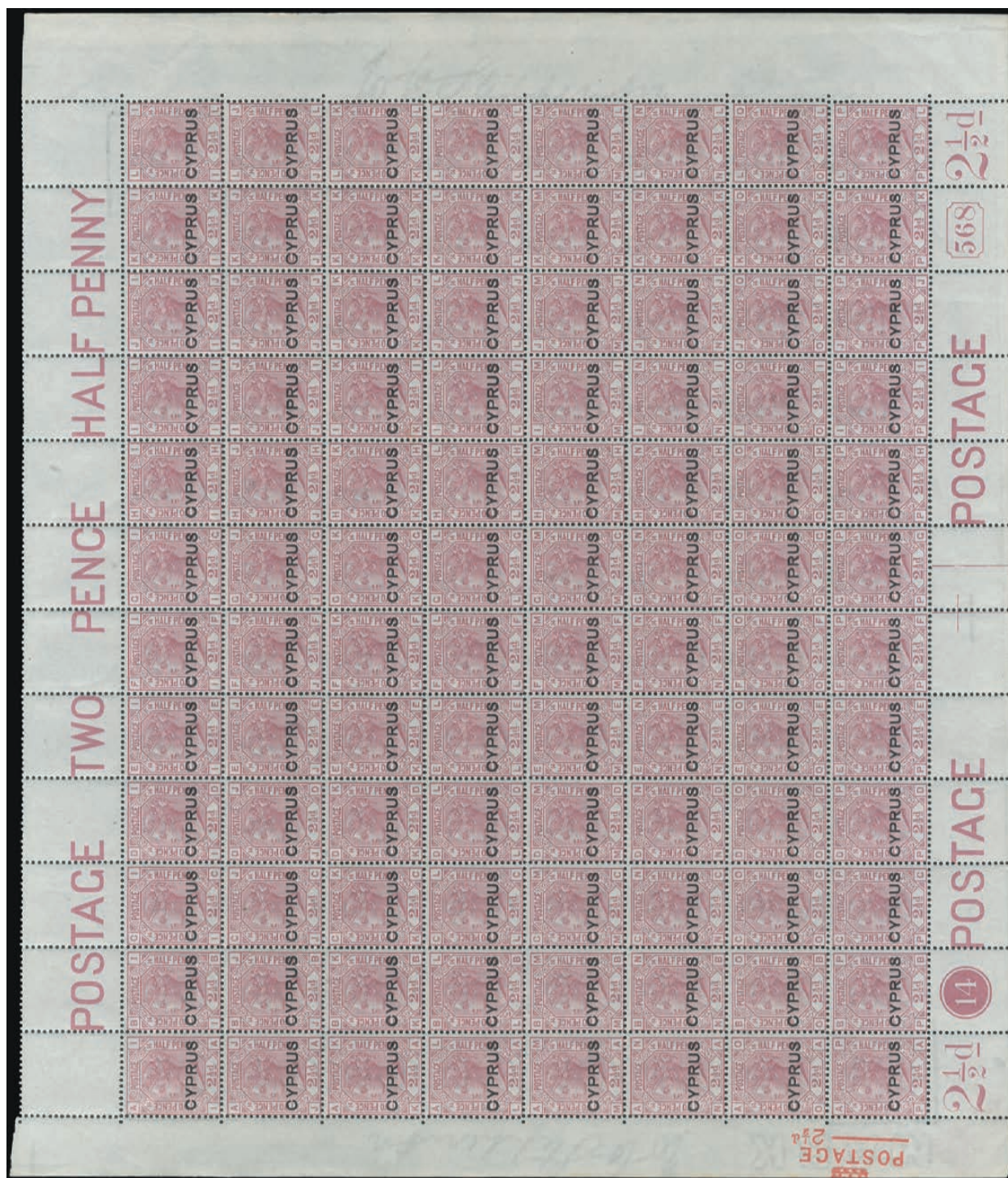

- 3042** 2 1/2d rosy-mauve 1880 (1st April) ovpt "CYPRUS" (plate 14). Bottom left corner, marginal bl.4 (OA-PB/lower pane) showing plate No and inscription. Lower pair u/m. (Cyprus 3a/SG 3).

\*/\*\*

10 €

- 3043** 2 1/2d rosy mauve 1880 ovpt "CYPRUS" (plate 14) on entire letter canc. LARNACA\*MR.20.81" and "942", via "BRINDISI\*26.MAR.81", arr. "TRIEST\*26.MAR.81". (Cyprus 3a/SG 3).

EL

700 €

- 3044** 2 1/2d rosy mauve 1880 ovpt "CYPRUS". Plate 14 canc. "981" with large thin "C" variety (pos.JK). Plate 15 used pair canc. "942". (Cyprus 3aa+3b/SG 3d).

**o 140 €**

- 3045** 2 1/2d rosy mauve 1880 ovpt "CYPRUS", 5 x plate 14 and 5 x plate 15. All stamps with varieties. Two mint no gum, one used, the rest mint. (Cyprus 3a+3b/SG 3).

**\*(\*)o 35 €**

- 3046** 2 1/2d rosy mauve 1880 ovpt "CYPRUS" (plate 15). Top right corner marginal bl.12 (AJ-DL) showing plate number and inscription. Large thin "C" (pos.BK). Perforation shifted in row 4. Defective "CYPRUS" in several positions, maybe caused by change in ink. (Cyprus 3ba/SG 3b).

**\*/\*\* 100 €**

- 3047** 2 1/2d rosy-mauve 1880 (1st April) ovpt "CYPRUS" (plate 15). Top right corner, marginal bl.4 (AK-BL), showing plate No and inscription. Variety large thin "C" in position BK. Block hinged on margin only, stamps u/m. (Cyprus 3ba/SG 3b).

\*\* 70 €

- 3048** 2 1/2d rosy mauve 1880 ovpt "CYPRUS" (plate 14) with inverted watermark, mint. (Cyprus 3bw/SG 3w).

\* 320 €

- 3049** 2 1/2d rosy mauve 1880 ovpt "CYPRUS" (plate 14) in marginal strip of 3 (NJ-NL), ovpt "SPECIMEN". (Cyprus 3S/SG 3S).

S 350 €

- 3050** 4d sage-green 1880 (1st April) ovpt "CYPRUS" (plate 16) in mint bl.4. (Cyprus 4/SG 4). \* **250 €**

- 3051** 2x4d sage-green 1880 (1st April) ovpt "CYPRUS" (plate 16), two mint copies, one with right wing margin the other with left wing margin. (Cyprus 4/SG 4). \* **100 €**

- 3052** 4d sage-green 1880 (1st April) ovpt "CYPRUS" plate 16 in used bl.4 (LK-ML) canc. "942". Few short perforations top left stamp. (Cyprus 4/SG 4). o **350 €**

- 3053** 4d sage-green 1880 (1st April) ovpt "CYPRUS" (plate 16) canc. "975", variety broken "R". (Cyprus 4a/SG 4). o 140 €

- 3054** 4x4d sage-green 1880 (1st April) ovpt "CYPRUS" (plate 16), varieties broken "Y", broken "R", a spur inside "C". Two copies mint, two copies mint no gum. (Cyprus 4+4a/SG 4). \*/(\*) 250 €

- 3055** 4d sage-green 1880 ovpt "CYPRUS" (plate 16/A) ovpt "SPECIMEN". (Cyprus 4S/SG 4S). S 250 €

- 3056** 6d grey 1880 (1st April) ovpt "CYPRUS" (plate 16) in mint bl.4 (PC-QD) with right wing margin. Lower pair mint never hinged. (Cyprus 5/SG 5). \*/\*\* 1000 €

- 3057** 6d grey 1880 (1st April) ovpt "CYPRUS" (plate 16), mint. A wing margin stamp, right check letter D being reperforated. (Cyprus 5/SG 5).

\* 120 €

- 3058** 6d grey 1880 (1st April) ovpt "CYPRUS" (plate 16) with right wing margin, used. (Cyprus 5/SG 5).

o 280 €

- 3059** 6d grey 1880 ovpt "CYPRUS" (plate 16/LD) with right wing margin ovpt "SPECIMEN". (Cyprus 5S/SG 5S).

S 450 €

- 3060** 1s green 1880 (1st April) ovpt "CYPRUS" (plate 13), mint. (Cyprus 6/SG 6).

\* 400 €

- 3061** 1s green 1880 (1st April) ovpt "CYPRUS" (plate 13), mint. Variety broken "R". (Cyprus 6/SG 6). \* **450 €**

- 3062** 1s green 1880 (1st April) ovpt "CYPRUS" (plate 13) in used bl.4 (PI-QJ) canc. "942". One of the very few used blocks showing left wing margin and top margin with inscription. (Cyprus 6/SG 6). o **800 €**

- 3063** 1s green 1880 ovpt "CYPRUS" (plate 13/NJ) ovpt "SPECIMEN". (Cyprus 6S/SG 6S). S **1450 €**

- 3064** "HALF-PENNY" type I (18mm) 1881 surcharge on 1d red ovpt "CYPRUS" (plate 174), mint. (Cyprus 7a/SG 7). \* **120 €**

- 3065** "HALF-PENNY" type I (18mm) 1881 surcharge on 1d red ovpt "CYPRUS" (plate 174), canc. "942". (Cyprus 7a/SG 7). o **150 €**

- 3066** "HALF-PENNY" type I (18mm) 1881 surcharge on 1d red ovpt "CYPRUS" (plate 181), mint. (Cyprus 7b/SG 7). \* **80 €**

- 3067** "HALF-PENNY" type I (18mm) 1881 surcharge on 1d red ovpt "CYPRUS" (plate 181), canc. "942". (Cyprus 7b/SG 7). o **100 €**

- 3068** "HALF-PENNY" type I (18mm) 1881 surcharge on 1d red ovpt "CYPRUS" (plate 201), mint. (Cyprus 7c/SG 7).

\*

50 €

- 3069** "HALF-PENNY" type I (18mm) 1881 surcharge on 1d red ovpt "CYPRUS" (plate 201), canc. "942". (Cyprus 7c/SG 7).

o

50 €

- 3070** "HALF-PENNY" type I (18mm) 1881 surcharge on 1d red ovpt "CYPRUS" (plate 201), variety part of the overprint on top of stamp, mint. (Cyprus 7c/SG 7).

\*

50 €

- 3071** "HALF-PENNY" type I (18mm) 1881 surcharge on 1d red ovpt "CYPRUS" (plate 205) in mint bl.6. Abnormally thick "C" (pos.MC), large second "N" (pos.LB) and missing perforation between rows "B" & "C". Two u/m stamps. (Cyprus 7d/SG 7).

\*/\*\*

250 €

- 3072** "HALF-PENNY" type I (18mm) 1881 surcharge on 1d red ovpt "CYPRUS" (plate 205),  
canc. "975". (Cyprus 7d/SG 7). o 30 €

- 3073** "HALF-PENNY" type I (18mm) 1881 surcharge on 1d red ovpt "CYPRUS" (plate 205),  
variety "HALF-PENN" (LG), mint. (Cyprus 7da/SG 7a). \* 1000 €

- 3074** "HALF-PENNY" type I (18mm) 1881 surcharge on 1d red ovpt "CYPRUS" (plate 208),  
mint. (Cyprus 7e/SG 7). \* 75 €

- 3075** "HALF-PENNY" type I (18mm) 1881 surcharge on 1d red ovpt "CYPRUS" (plate 208),  
canc. "974". (Cyprus 7e/SG 7). o 140 €

- 3076** "HALF-PENNY" type I (18mm) 1881 surcharge on 1d red ovpt "CYPRUS" (plate 208), variety perforation shifted and closed upper loop of "S", mint. (Cyprus 7e/SG 7).

\* **75 €**

- 3077** "HALF-PENNY" type I (18mm) 1881 surcharge on 1d red ovpt "CYPRUS" (plate 215), mint. (Cyprus 7f/SG 7).

\* **350 €**

- 3078** "HALF-PENNY" type I (18mm) 1881 surcharge on 1d red ovpt "CYPRUS" (plate 216) in mint bl.6. Abnormally thick "C" (pos.FK). Overprint shifted to the right, resulting letters from "PENNY" appear on the next stamp. 4 u/m stamps. (Cyprus 7g/SG 7).

\*\*/\* **250 €**

- 3079** "HALF-PENNY" type I (18mm) 1881 surcharge on 1d red ovpt "CYPRUS" (plate 216),  
canc. "942". (Cyprus 7g/SG 7).

**o 35 €**

- 3080** "HALF-PENNY" type I (18mm) 1881 surcharge on 1d red ovpt "CYPRUS" (plate 216),  
two pieces, variety "F" and "P" joined and "PENXY", mint. (Cyprus 7g+7gb/SG 7).

**\* 70 €**

- 3081** "HALF-PENNY" type I (18mm) 1881 surcharge on 1d red ovpt "CYPRUS" (plate 217),  
mint. (Cyprus 7h/SG 7).

**\* 400 €**

- 3082** "HALF-PENNY" type I (18mm) 1881 surcharge on 1d red ovpt "CYPRUS" (plate 217),  
canc. "975". Certificate A.Diena (1968). (Cyprus 7h/SG 7).

**o 350 €**

- 3083** "HALF-PENNY" type I (18mm) 1881 surcharge on 1d red ovpt "CYPRUS" (plate 218), mint. (Cyprus 7i/SG 7). \* **200 €**

- 3084** "HALF-PENNY" type I (18mm) 1881 surcharge on 1d red ovpt "CYPRUS" (plate 218), canc. "942". (Cyprus 7i/SG 7). o **280 €**

- 3085** "HALF-PENNY" type I (18mm) 1881 surcharge on 1d red ovpt "CYPRUS" (plate 220), mint. (Cyprus 7j/SG 7). \* **140 €**

- 3086** "HALF-PENNY" type I (18mm) 1881 surcharge on 1d red ovpt "CYPRUS" (plate 220), canc. "942". (Cyprus 7j/SG 7). o **150 €**

**3087** "HALF-PENNY" type II (the rare 17mm) 1881 surcharge on 1d red ovpt "CYPRUS" (plate 201), canc. "942". (Cyprus 7Aaa/SG 8b).

o 300 €

**3088** "HALF-PENNY" type II (16-16 1/2mm) 1881 surcharge on 1d red ovpt "CYPRUS" (plate 201) in mint bl.12 with right margin showing inscription and rosette. Variety almost missing "Y" (pos.IL). 9 u/m stamps. (Cyprus 8a/SG 8).

\*\*/\* 1250 €

- 3089** "HALF-PENNY" type II (16-16 1/2mm) 1881 surcharge on 1d red ovpt "CYPRUS" (plate 201) canc. "942". (Cyprus 8a/SG 8).

**o** **35 €**

- 3090** "HALF-PENNY" type II (16-16 1/2mm) 1881 surcharge on 1d red ovpt "CYPRUS" (plate 216), mint. (Cyprus 8b/SG 8).

**\*** **150 €**

- 3091** "HALF-PENNY" type II (16-16 1/2mm) 1881 surcharge on 1d red ovpt "CYPRUS" (plate 216), variety faint letters of "HALF-PENNY" at the bottom of the overprint. An F is shown at the bottom of "L", mint no gum. (Cyprus 8b/SG 8).

**(\*)** **200 €**

- 3092** "HALF-PENNY" type II (16-16 1/2mm) 1881 surcharge on 1d red ovpt "CYPRUS" (plate 216) canc. "975". (Cyprus 8b/SG 8).

**o** **50 €**

- 3093** "HALF-PENNY" type III (13mm) 1881 surcharge on 1d red ovpt "CYPRUS" (plate 205), mint. (Cyprus 9a/SG 9).

\*

60 €

- 3094** "HALF-PENNY" type III (13mm) 1881 surcharge on 1d red ovpt "CYPRUS" (plate 215) in mint never hinged bl.12 (GA-HF) with left margin with inscription. Broken "P" of "PENNY" (pos.GB, GC). "PENXY" instead of "PENNY" (pos.GD, HB, HD). "PENHY" instead of "PENNY" (pos.HA). "NALF" instead of "HALF" (pos.HE). (Cyprus 9b/SG 9).

\*\*

325 €

- 3095** "HALF-PENNY" type III (13mm) 1881 surcharge on 1d red ovpt "CYPRUS" (plate 215), canc. "942". (Cyprus 9b/SG 9).

o

25 €

- 3096 "HALF-PENNY" type III (13mm) 1881 surcharge on 1d red ovpt "CYPRUS" (plate 215), \* 250 €  
mint. 8 singles and one pair, all with varieties. Nice study lot. (Cyprus 9b/SG 9).

- 3097 "HALF-PENNY" type III (13mm) 1881 surcharge on 1d red ovpt "CYPRUS" (plate 215), \* 150 €  
double overprint, mint. Certificate Stolow (1975). (Cyprus 9ba/SG 9ab).

- 3098 "HALF-PENNY" type III (13mm) 1881 surcharge on 1d red ovpt "CYPRUS" (plate 215), \* 100 €  
double overprint, one at the top, mint. (Cyprus 9ba/SG 9ab).

- 3099** "HALF-PENNY" type III (13mm) 1881 surcharge on 1d red ovpt "CYPRUS" (plate 215), \* **250 €**  
triple overprint, mint. Certificate RPS (1980). (Cyprus 9bb/SG 9ba).

- 3100** "HALF-PENNY" type III (13mm) 1881 surcharge on 1d red ovpt "CYPRUS" (plate 217), \* **65 €**  
mint. (Cyprus 9c/SG 9).

- 3101** "HALF-PENNY" type III (13mm) 1881 surcharge on 1d red ovpt "CYPRUS" (plate 217) o **250 €**  
in used strip of 5 on fragment. Type II postmark. (Cyprus 9c/SG 9).

- 3102** "HALF-PENNY" type III (13mm) 1881 surcharge on 1d red ovpt "CYPRUS" (plate 218) \*/\*\* **150 €**  
in mint bl.4 (FB-GC). Variety broken "P" of "PENNY" (pos.FC) and "NALF" instead of  
"HALF" (GB). Lower pair mint never hinged. (Cyprus 9d/SG 9).

- 3103** "HALF-PENNY" type III (13mm) 1881 surcharge on 1d red ovpt "CYPRUS" (plate 218),  
canc. "975". (Cyprus 9d/SG 9).

o 50 €

- 3104** 30 PARAS (1881) surcharge on 1d red ovpt "CYPRUS" (plate 201), mint (Cyprus 10a/  
SG 10).

\* 65 €

- 3105** 30 PARAS (1881) surcharge on 1d red ovpt "CYPRUS" (plate 201), used canc. type 4.  
(Cyprus 10a/SG 10).

o 35 €

- 3106** 30 PARAS (1881) surcharge on 1d red ovpt "CYPRUS" (plate 216) in mint bl.4  
(DD-EE). (Cyprus 10b/SG 10).

\* 200 €

- 3107** 30 PARAS (1881) surcharge on 1d red ovpt "CYPRUS" (plate 216), used canc. type 2. (Cyprus 10b/SG 10). **o** **25 €**

- 3108** 30 PARAS (1881) surcharge on 1d red ovpt "CYPRUS" (plate 217), mint. (Cyprus 10c/SG 10). **\*** **65 €**

- 3109** 30 PARAS (1881) surcharge on 1d red ovpt "CYPRUS" (plate 217), used canc. type 4. (Cyprus 10c/SG 10). **o** **45 €**

- 3110** 30 PARAS (1881) surcharge on 1d red ovpt "CYPRUS" (plate 220), mint. (Cyprus 10d/SG 10). **\*** **70 €**

- 3111** 30 PARAS (1881) surcharge on 1d red ovpt "CYPRUS" (plate 220), canc. "942". (Cyprus 10d/SG 10).

**o 80 €**

- 3112** 30 PARAS (1881) surcharge on 1d red ovpt "CYPRUS" (plate 220), double overprint, one inverted at top, mint. Certificate BPA (1953). (Cyprus 10da/SG 10dd).

**\* 600 €**

- 3113** 4x30 PARAS (1881) surcharge on 1d red ovpt "CYPRUS" (plates 201, 220, 217, 216), mint. All with varieties. Nice study lot. (Cyprus 10a+10b+10c+10d/SG 10).

**\* 240 €**

- 3114** Keyplate imperforate proof in blue with "CYPRUS" and "TWO PIASTRES" inscriptions hand painted in very nearly the same colour, affixed on card (82 x 114 mm). UNIQUE.

**E 5000 €**

- 3115 1881 QV 1st definitive issue, complete set of 5 values, mint. 4d+6d mint no gum. \*/(\*) 1000 €  
(Cyprus 11/15/SG 11/15).

- 3116 1881 QV 1st definitive issue, complete set of 5 values, used. 1/2pi in strip of 4, 1pi in strip of 3, 2pi in pair, while 4d+6d in singles. (Cyprus 11/15/SG 11/15). o 300 €

- 3117 1/2pi 1881 QV 1st definitive issue, inverted watermark, mint. (Cyprus 11w/SG 11w). \* 500 €

- 3118 1/2pi 1881 QV 1st definitive issue, inverted watermark, used. (Cyprus 11w/SG 11w). o 350 €

- 3119 Mourning cover from Nicosia (AP 3 82) to Reading England (AP 16 82). Franked with 2pi 1881, cancelled 969 the normal rate for foreign letter the period 1881 until 30-11-1921. Transit mark Larnaca (AP 3 82). Back stamped Reading cds and Larnaca cds.

C 600 €

- 3120 Registered envelope from Limassol (JY 10 81) to Alexandria Egypt (JY 12 81) franked with 2pi 1881, cancelled 975. Additional marking "oval Registered Cyprus JY 10 81" in red.

C 600 €

- 3121** Cover from Famagusta (FE 9 82) to Nicosia (FE 10 82) franked with 1/2pi 1881, cancelled 982, the normal rate for inland letters the period 1-7-81 until 1908. Transit mark Larnaca (FE 9 82).

C 450 €

- 3122** 1882-1886 QV 2nd definitive issue, complete set of 7 values, mint. 1/2pi, 30pa, 1pi 6pi in bl.4 (1/2pi+30pa+6pi u/m, 1pi lower pair u/m), 1pi+2x4pi+12pi in mint singles. 4d deep olive green with large part of the o.g. 1/2pi lower pair folded. (Cyprus 16a/22+20a/SG 16a/22+22a).

\*/\*\* 600 €

- 3123** 1882-86 QV 2nd definitive issue, complete set used. 1/2pi dull green in strip of 4, while 1pi in pair, the rest in singles. In addition 1/2pi in emerald and 4pi in deep olive-green. (Cyprus 16/22+16a+20a/SG 16/22+16a+22a). o 280 €

- 3124** 1/2pi 1882-86 QV 2nd definitive issue, top left triangle detached, used. (Cyprus 16ad/SG 16ab). o 120 €

- 3125** Cover from LIMASSOL (NO 26 83) to Port Said (28 No 83), franked with two pairs of 1/2pi (1882-86) for a total of 2pi. The cover stayed at Port Said for two months and depart at (31 JA 84) and arrived at Larnaca (MR 4 84)!!! C 150 €

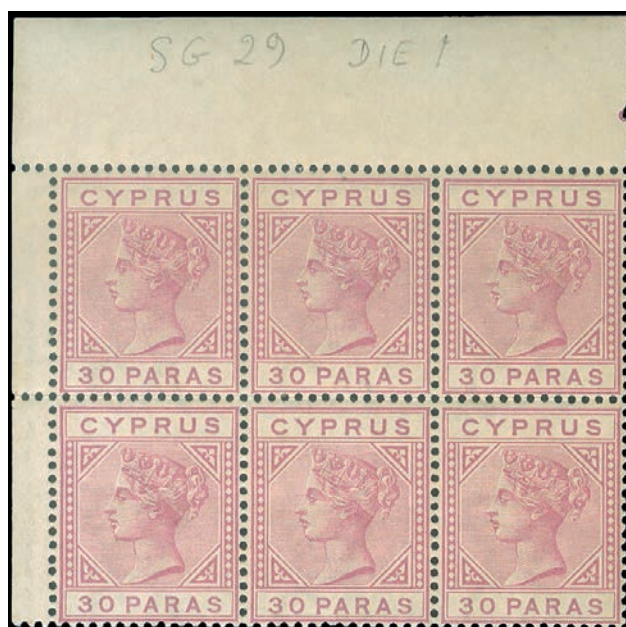

- 3126** 30pa 1882-86 QV 2nd definitive issue, marginal bl.6, mint never hinged. (Cyprus 17/SG 17).

**\*\* 125 €**

- 3127** 1pi 1882-1886 QV 2nd definitive issue, top left triangle detached, mint never hinged. (Cyprus 18d/18a).

**\*\* 400 €**

- 3128** 1pi 1882-86 QV 2nd definitive issue, top left triangle detached, used. (Cyprus 18d/SG 18a).

**o 120 €**

- 3129** 2pi 1882-86 QV 2nd definitive issue, top left triangle detached, used. (Cyprus 19d/SG 19a). o 150 €

- 3130** 12pi 1882-1886 QV 2nd definitive issue, overprint "SPECIMEN". (Cyprus 22S/22S). S 600 €

- 3131** Entire letter from Larnaca (AP 8 85) to Nicosia (AP 9 85) franked with 1/2pi 1882-1886, the normal rate for inland letter the period 1-7-81 until 1908. EL 100 €

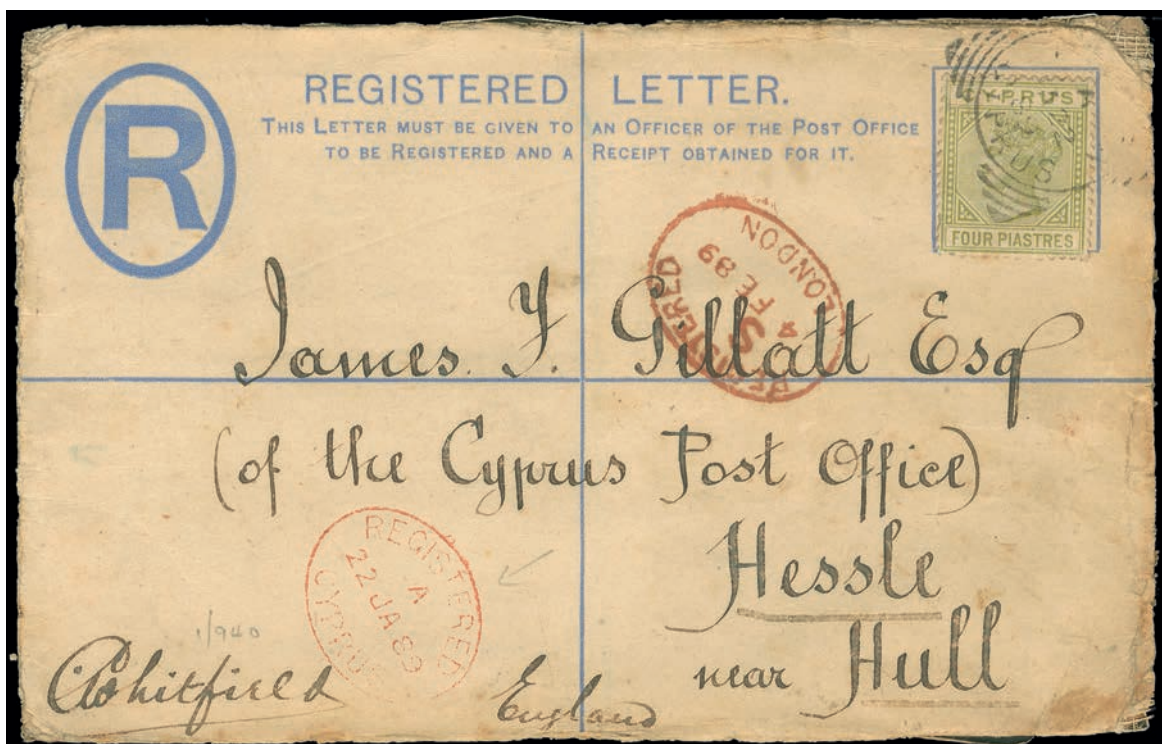

- 3132 Registered letter from Larnaca (22 JA 89) to Hull/England (4 FE 89) franked with 4pi 1882-1886. Additional markings "REGISTERED CYPRUS 22 JA 89" and "REGISTERED LONDON 4 FE 89".

C

250 €

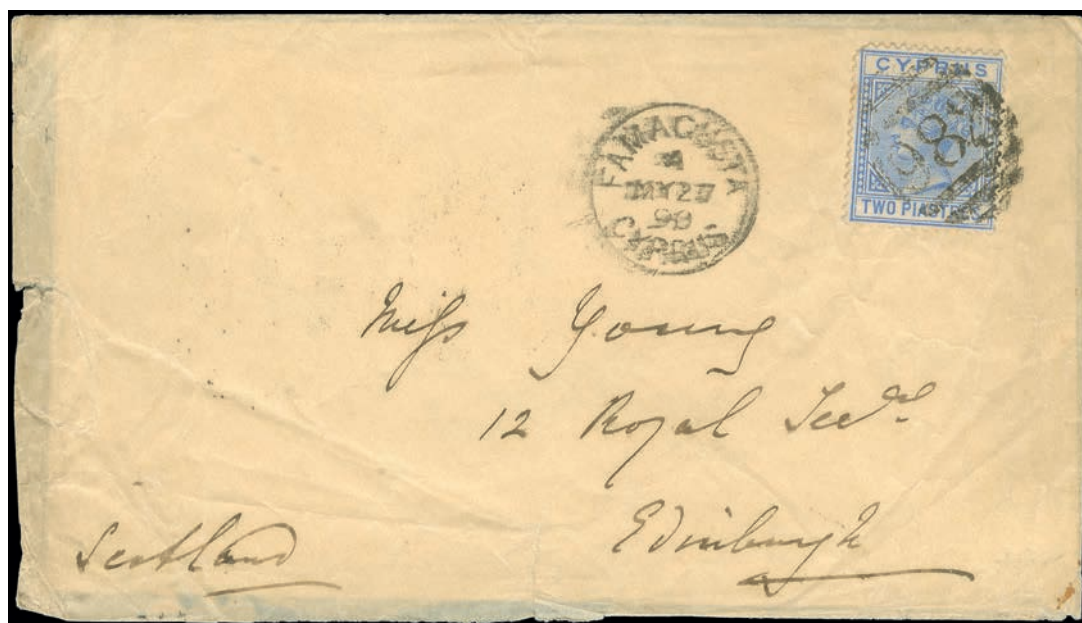

- 3133 Cover from Famagusta (MY 27 90) to Edinburgh Scotland (JU 6 90) franked with 2pi 1882-1886. Cancelled numeral 982 of Famagusta. Transit mark Larnaca (MY 27 90).

C

250 €

- 3134** Cover from Larnaca (JY 19 92) to Lyon (22 JUIL 92) franked with a pair of 1pi 1882-1886, for a total of 2pi, the normal rate for foreign letters the period 1881 until 30 NO 21.

**C 150 €**

- 3135** 1/2pi/1/2pi 1882 Surcharges small fractions CC WMK, used. Variety spur on "1". (Cyprus 23a/SG 23c).

**o 60 €**

- 3136** 1/2pi/1/2pi 1882 Surcharges small fractions CC WMK in mint bl.4. Varieties spur on "1" on the left vertical pair and dot next to the fraction on the bottom right stamp. (Cyprus 23ab/SG 23c). o 3000 €

- 3137** 30pa/1pi 1882 Surcharges CC WMK, mint. (Cyprus 24/SG 24). \* 800 €

- 3138** 30pa/1pi 1882 Surcharges CC WMK, one used copy, one used bl.4 of 4 with canc. in red and initialled J.A.B., and one used cop ovpt "POSTAL SURCHARGE" and initialled J.A.B. (Cyprus 24/SG 24). o 60 €

- 3139** 1/2pi/1/2pi 1882 Surcharges, small fractions CA WMK in mint bl.4 with variety spur on "1" on the left vertical pair. Lower pair mint never hinged. (Cyprus 25a/SG 25c). **\*/\*\*** **400 €**

- 3140** 1/2pi/1/2pi 1882 Surcharges, small fractions CA WMK, used. Variety spur on "1". (Cyprus 25a/SG 25c). **o** **8 €**

- 3142** 1/2pi/1/2pi 1886 Surcharges large fractions CA WMK, mint. (Cyprus 27/SG 27). **\*** **150 €**

- 3143** 1/2pi/1/2pi 1886 Surcharges large fractions CA WMK, used. (Cyprus 27/SG 27). **o** **35 €**

- 3141** Entire letter from Larnaca (AU 15 82) to Nicosia (AU 16 82) franked with 1/2pi/1/2pi 1882-1886, the normal rate for inland letter the period 1-7-81 until 1908. **EL** **400 €**

- 3144** 1/2pi/1/2pi 1886 Surcharges large fractions CA WMK, variety large "2" at right, used. (Cyprus 27a/SG 27a). **o** **350 €**

- 3145** 1/2pi/1/2pi 1886 Surcharges large fractions CC WMK, used. (Cyprus 28/SG 28). **o** **170 €**

- 3146** 1/2pi/1/2pi 1886 Surcharges large fractions CC WMK, used. Variety broken "2" of the right fraction. The right-hand side of the serif at the foot of both "1" is missing. The space bar of the right hand fraction is almost missing. Large part of "2" in the right hand side is missing. (Cyprus 28/SG 28).

o 200 €

- 3147** 1/2pi/1/2pi 1886 Surcharges large fractions CC WMK, variety large "1" at left, used. (Cyprus 28a/SG 28a).

o 750 €

- 3148** 1/2pi/1/2pi 1886 Surcharges large fractions CC WMK, used. Variety small "1" at right. Certificate BPA (1990). (Cyprus 28b/SG 28b).

o 1000 €

- 3150** 1/2pi/1/2pi 1886 Surcharges large fractions 8mm CA WMK, used. Variety large "1" at left. (Cyprus 29a/SG 29a).

o 120 €

- 3149** 1/2pi/1/2pi 1886 Surcharges large fractions 8mm CA WMK in mint bl.4. (Cyprus 29/SG 29). \* **1000 €**

- 3151** 1/2pi/1/2pi 1886 Surcharges large fractions 8mm CA WMK, used. Variety small "1" at right. Certificate RPS (1980). (Cyprus 29b/SG 29b). o **130 €**

- 3152** 1/2pi/1/2pi 1886 Surcharges large fractions 8mm CA WMK, used. Variety large "2" at left. (Cyprus 29c/SG 29c). o **140 €**

- 3153** 1/2pi/1/2pi 1886 Surcharges large fractions 8mm CA WMK, used. Variety large "2" at right. (Cyprus 29d/SG 29d). o **140 €**

- 3154** 1892-94 3rd QV definitive issue, complete set of 7 values, mint. 1/2pi in u/m left marginal bl.6, 30pa in u/m bl.6 with damaged "US" of "CYPRUS" at bottom right stamp, 1pi in u/m corner bl.4, 2pi+4pi in u/m marginal bl.4 with plate No., 4pipale olive-green, 6pi and 12 pi in mint singles. (Cyprus 30/36+31a+34a/SG 31/37+32a+35a).

\*\*/\*

500 €

- 3155** 1892-94 3rd QV definitive issue, complete set of 7 values, used. 30pa in used bl.16 plus the 4pi shade. (Cyprus 30/36+34a/SG 31/37+35a).

o 600 €

- 3156** 1/2pi 1892-94 QV 3rd definitive issue, bottom left corner marginal bl.6 with plate No, top right stamp mint hinged, the rest mint never hinged. (Cyprus 30/SG 31).

\*/\*\* 25 €

**3157** Emergency wrapper posted from Nicosia (JA 18 93) to Larnaca franked with 1/2pi 1892-94.

**W** 200 €

**3158** 30pa 1892-94 QV 3rd definitive issue, bottom left corner marginal bl.6 with plate No, mint never hinged. (Cyprus 31/SG 32).

**\*\*** 35 €

- 3159** 1pi 1892-94 QV 3rd definitive issue, top marginal bl.4 with plate No, mint never hinged. (Cyprus 32/SG 33).

\*\*

30 €

- 3160** Registered letter from Nicosia (SP 8 93) to Beirut (SP 9 93) franked with 2pi 1892-94. Additional marking "Registered Cyprus SP 8 93" in red, and transit mark Larnaca (SP 8 93) at the back.

C

200 €

- 3161** Registered cover from Larnaca (5 No 94) to Philadelphia (30 NOV 94) franked with 30pa in strip of 4 and 1pi 1892-94. Additional markings "R" in oval in red and "Registered Cyprus 5 NO 94" on the front, and "Registered Philadelphia 30 NOV 94" at the back. Transit mark "AMB. LECCE- FOGGIA 17 NO 94" and "New York 29 No 94" at the back.

C 150 €

- 3162** Registered cover from Larnaca (AU 8 96) to Beirut (AU 10 96) franked with 4pi 1892-94. Additional markings "Registered Cyprus AU 8 96" and "R", both in red oval.

C 300 €

3163 1/2pi 1894-96 4th QV definitive issue, colour trial.

E 500 €

3164 1/2pi 1894-96 4th QV definitive issue, colour trial.

E 500 €

3165 1894-96 4th QV definitive issue, complete set of 10 values ovpt "SPECIMEN". Broken left foot of "M" of "SPECIMEN" of 9pi value. Scarce. (Cyprus 37S/46S/SG 40S/49S).

S 250 €

- 3167** 1894-96 4th QV definitive issue, complete set, used. 9pi+18pi+45pi singles, 30pa+2pi+4pi+6pi pairs, 12pi vertical strip of 3, 1/2pi+1pi in bl.4. (Cyprus 37/46/SG 40/49).

o 250 €

- 3166** 1894-96 4th QV definitive issue, complete set of 10 values in mint bl.4. 1/2pi, 1pi, 9pi and 12pi u/m. 30pa, 2pi and 18pi with one stamp hinged each block. The rest with 2 hinged stamps each. 1pi+12pi+18pi in marginal blocks while 9pi+45pi with gutter margin. (Cyprus 37/46/SG 40/49).

**\*\*/\* 900 €**

- 3168** 30pa 1894-96 4th QV definitive issue, variety damaged "US", mint never hinged. (Cyprus 38a/SG 41a).

\*\*

75 €

- 3169** 30pa 1894-96 4th QV definitive issue, variety damaged "US", used. (Cyprus 38a/SG 41a).

o

75 €

- 3170** On Her Majestys Service cover posted from Larnaca (MY 15 96) to Paris/France (22 MY 96) franked with three pairs and two strips of 3 of 1/2pi and two strips of 3 of 1pi, all 1894-96, one at the back, for a total of 12pi. Additional markings "Registered Cyprus 15 MY 96" and "R" in oval, both in red. "Post Office Cyprus" paper seal the cover at the back.

C

400 €

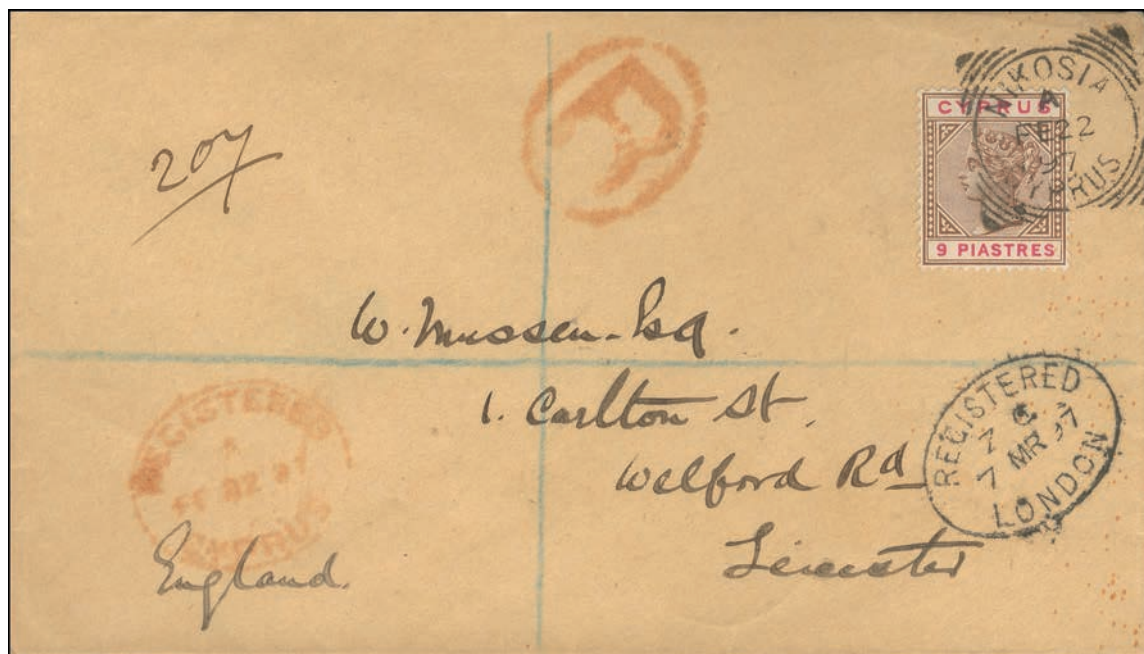

- 3171 Registered cover from Nicosia (22 FE 99) to Leicester/England (8 MR 97) franked with 9pi 1894-1896. Additional markings R in red and "Registered Cyprus (22 FE 97). Transit mark Larnaca (22 FE 97) and Registered London (7 MR 97). C 300 €

- 3172 On Her Majesty's Service cover posted from Larnaca (SP 3 97) to Boston, Mass/USA (SEP 22 97) franked with 12pi 1894-96. Additional markings "Registered Cyprus 3 SP 97" in red and "R" in oval in red. Transit mark "Registered London 15 SP 97". Post Office Cyprus wax seal at the back. C 300 €

- 3173 Cover from Larnaca (20 JA 99) to Limassol (21 JA 99) franked with 1/2pi 1894-96, the normal rate for inland letter the period 1-7-81 until 1908.

C 150 €

- 3175 On His Majestys Service cover posted from Larnaca (MR 21 01) to Birbingham/ England (30 MR 01) franked with 30pa block of 6 1894/96. Additional markings "Registered Cyprus 21 MR 01" in red and "Registered London 30 MR 01". "Post Office Cyprus" wax seal at the back.

C 300 €

- 3174** Cover from Limassol (AP 27 00) to Stockholm (06 05 00) franked a 1/2pi and a pair of 30pa (1894-96) for a total of 2pi, the normal rate for foreign letters the period (17 81) until 30 11 21. The right stamp of the pair of 30pa has the variety damaged "US" of "CYPRUS". Very scarce.

**C 600 €**

- 3176** 30pa 1902-04 KE VII 1st definitive issue, imperforate pair with margin at left and a single jubilee line, matching the colour of the frame and head, in the issued colours from the sample sheet i.e. the imprimature form of the proofs. Certificate BPA (1968).

**E 600 €**

- 3177 1902-04 KE VII 1st definitive issue, complete set of 10 values ovpt "SPECIMEN". S 200 €  
(Cyprus 47S/56S/SG 50S/59S).

- 3178 9pi 1902-04 KE VII 1st definitive issue ovpt "SPECIMEN" and overcancelled "UL-TRAMAR". Indicate that the stamp was sent to a colony of Portugal. (Cyprus 53S/SG 56S). S 50 €

- 3180 1902-04 KE VII 1st definitive issue, complete set of 10 values, used. (Cyprus 47/56/SG 50/59). o 400 €

- 3179** 1902-04 KE VII 1st definitive issue, complete set of 10 values in mint bl.4. 2pi and 9pi, upper pairs hinged, all the rest mint never hinged. (Cyprus 47/56/SG 50/59).

**\*\*/\* 1900 €**

- 3181** 1/2pi 1902-04 KE VII 1st definitive issue, vertical pair used, inverted WMK. (Cyprus 47w/SG 50w).

**o 60 €**

**3182** 30pa 1902-04 KE VII 1st definitive issue, top right corner marginal block of 48, mint never hinged, showing plate No and gutter margin on the left side. Damaged "US" of "CYPRUS" on the fifth stamp of row five. (Cyprus 48a+48b/SG 51ab).

\*\*

**350 €**

- 3183** 30pa 1902-04 KE VII 1st definitive issue, vertical pair used, the bottom stamp with damaged "US" of "CYPRUS". (Cyprus 48b/SG 51b). o 50 €

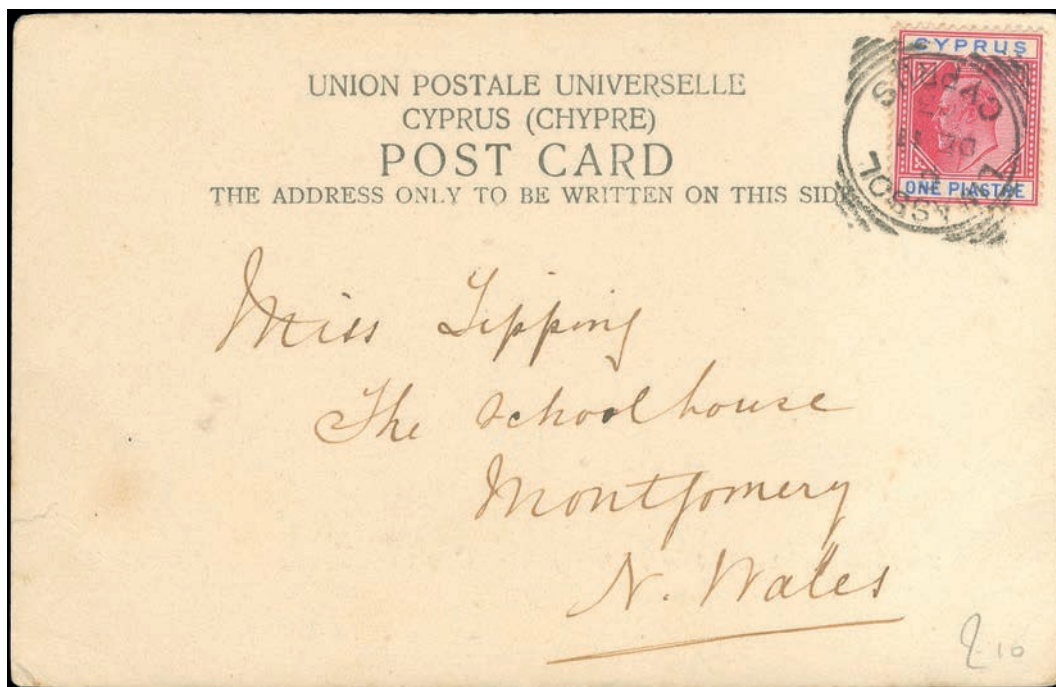

- 3184** Picture post card from Limassol (DE 11 03) to N.Wales, franked with 1pi 1902-04, the normal rate for foreign post cards the period 1881 until (30 11 21). PPC 50 €

- 3185 Cover from Larnaca (MY 11 04) to Philadelphia/USA (MAY 28 04) franked with 2pi (1902-04), the normal rate for foreign letters the period (1 7 81) until (30 11 21).

C 100 €

- 3186 Registered cover from Larnaca (20 JA 5) to Birmingham/England (28 JA 5) franked with 12pi 1902-04 and a pair of 30pa, 6pi+18pi 1904-1910. Additional markings "R" in oval black and "Registered Cyprus 20 JA 5" on the front. Transit mark in red "Registered London 28 JA 5" at the back.

C 200 €

- 3187** 1904-10 KE VII 2nd definitive issue, complete set of 12 values in bl.4, except 45pi single, mint never hinged. Only the 1910 30pa bl.4 upper pair hinged. 5pa, 10pa, 30pa, 1/2pi and 1pi in marginal blocks with plate Nos, 2pi block with gutter margin and 12pi block with right margin. 1910 30pa block with top right stamp variety damaged "US" of "CYPRUS". (Cyprus 57/68+60b/SG 60/71+63c).

**\*\*/\* 600 €**

- 3189** 5pa + 10pa 1904-10 KE VII 2nd definitive issue, ovpt "SPECIMEN". (Cyprus 57S/58S/SG 60S/61S).

**S 35 €**

- 3188** 1904-10 KE VII 2nd definitive issue, complete set of 12 values, used. 5pa in corner marginal bl.6, 10pa in bl.6, 1/2pi+1pi+4pi in bl.4, 18pi in vertical strip of 3, the rest singles. (Cyprus 57/68+60a/SG 60/71).

o 300 €

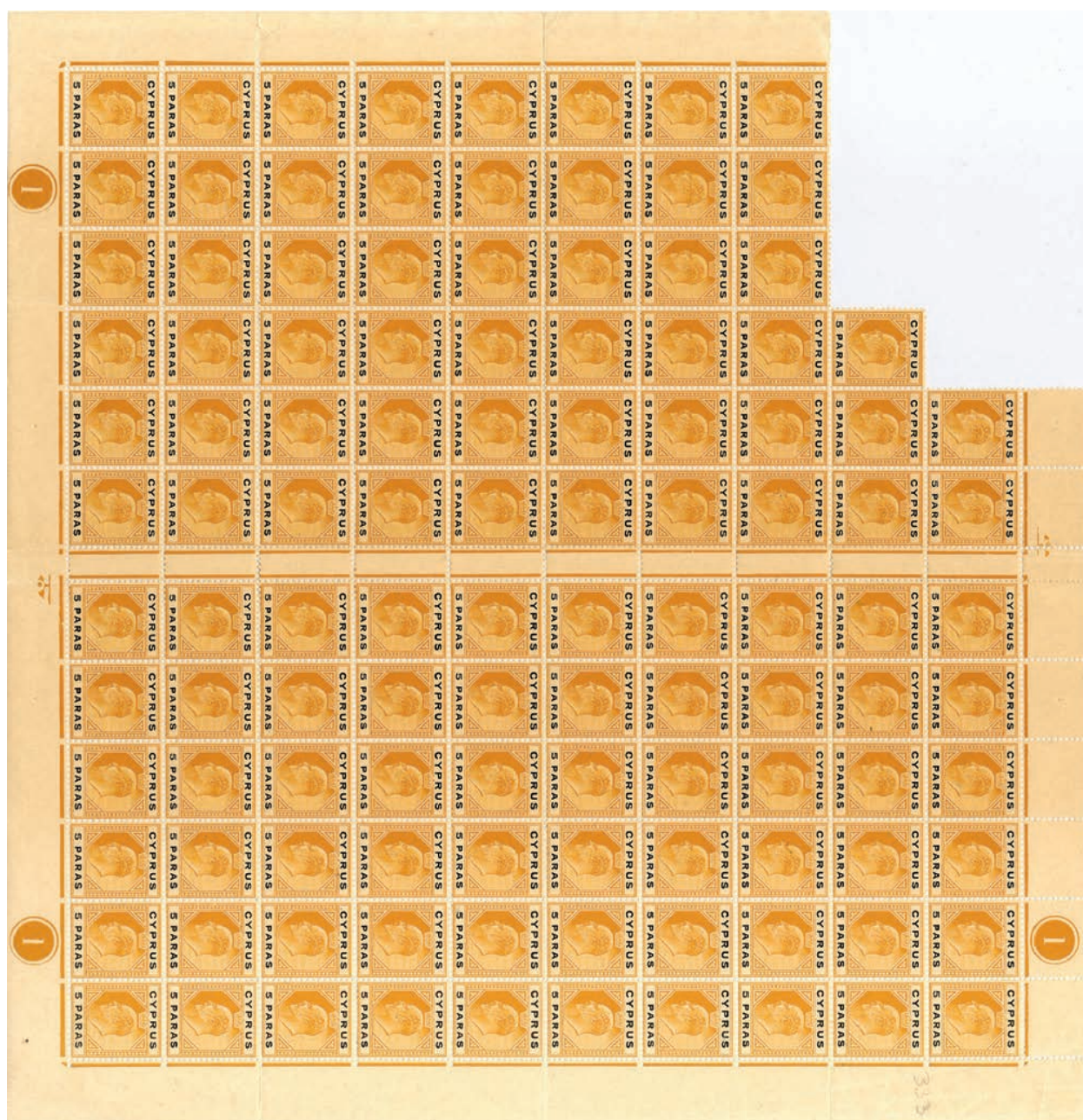

**3190** 5pa KEVII 2nd definitive issue, mint. Almost complete sheet (7 pieces missing from the top left corner). Variety broken top left triangle on stamp No5 of row 7 on the left hand pane. (Cyprus 57+57c/SG 60+60a).

\*\*

**65 €**

3191 5pa 1904-10 KEVII 2nd definitive issue in used block of 16. (Cyprus 57/SG 60).

o 20 €

3192 5pa 1904-10 KE VII 2nd definitive issue, in mint never hinged bl.4 with gutter margin at right, variety top left broken triangle, top left stamp. (Cyprus 57c/SG 60a).

\*\* 60 €

**3193** 5pa 1904-10 KE VII 2nd definitive issue, in used bl.4, variety broken top left triangle, top left stamp. (Cyprus 57c/SG 60a).

**o 70 €**

**3194** 10pa 1904-10 KE VII 2nd definitive issue, left bottom marginal corner bl.24, mint never hinged, with plate No. Variety top left broken triangle, fifth stamp of the first row. (Cyprus 58c/SG 61c).

**\*\* 150 €**

- 3195** 10pa 1904-10 KE VII 2nd definitive issue, in used bl.4, variety broken top left triangle, top left stamp. (Cyprus 58c/SG 61c).

o 30 €

- 3196** 10pa 1904-10 KE VII 2nd definitive issue in used pair, variety inverted WMK. (Cyprus 58w/SG 61aw).

o 90 €

- 3197** 1/2pi 1904-10 KE VII 2nd definitive issue, variety top left broken triangle, mint. (Cyprus 59c/SG 62a).

\* 55 €

- 3198** 1/2pi 1904-10 KE VII 2nd definitive issue, variety broken top left broken triangle, used. (Cyprus 59c/SG 62a).

o 15 €

- 3199** 1/2pi 1904-10 KE VII 2nd definitive issue, variety inverted WMK, mint. (Cyprus 59w/SG 62w). \* **50 €**

- 3200** 1/2pi 1904-10 KE VII 2nd definitive issue, variety inverted WMK, used. (Cyprus 59w/SG 62w). o **30 €**

- 3201** 30pa 1904-10 KE VII 2nd definitive issue, variety damaged "US" of "CYPRUS", used. (Cyprus 60b/SG 63c). o **20 €**

- 3202** 30pa 1904-10 KE VII 2nd definitive issue, variety damaged "US" of "CYPRUS", used. (Cyprus 60b/SG 63c). o **20 €**

- 3203** 30pa 1904-10 KE VII 2nd definitive issue, variety broken top left triangle, used.  
(Cyprus 60c/SG 63b).

o 30 €

- 3204** 30pa 1904-10 KE VII 2nd definitive issue, variety broken top left triangle, mint.  
(Cyprus 60c/SG 63b).

\* 100 €

- 3205** 30pa 1904-10 KE VII 2nd definitive issue, variety inverted WMK, used. Thinned.  
(Cyprus 60w/SG 63w).

o 200 €

- 3206** 1pi 1904-10 KE VII 2nd definitive issue, variety broken top left triangle, mint never  
hinged. (Cyprus 61c/SG 64a).

\*\* 60 €

- 3207** 1pi 1904-10 KE VII 2nd definitive issue in used bl.4, variety broken top left triangle, top left stamp. (Cyprus 61c/SG 64a).

o 30 €

- 3208** 2pi 1904-10 KE VII 2nd definitive issue, variety broken top left triangle, mint (heavy hinge). (Cyprus 62c/SG 65a).

\* 80 €

- 3209** 2pi 1904-10 KE VII 2nd definitive issue, variety broken top left triangle, used.

o 30 €

- 3210** 4pi 1904-10 KE VII 2nd definitive issue, variety broken top left triangle, used.  
(Cyprus 63c/SG 66a).

o 70 €

- 3211** 6pi 1904-10 KE VII 2nd definitive issue, variety broken top left triangle, mint.  
(Cyprus 64c/SG 67a).

\* 125 €

- 3212** 9pi 1904-10 KE VII 2nd definitive issue, variety broken top left triangle, mint.  
(Cyprus 65c/SG 68b).

\* 90 €

- 3213** 9pi 1904-10 KE VII 2nd definitive issue, variety broken top left triangle, used.  
(Cyprus 65c/SG 68b).

o 90 €

- 3214** 9pi 1904-10 KE VII 2nd definitive issue, variety inverted WMK, mint. (Cyprus 65w/SG 68aw).

\*

**65 €**

- 3215** 9pi 1904-10 KE VII 2nd definitive issue, variety inverted WMK, used. (Cyprus 65w/SG 68aw).

o

**30 €**

- 3216** 18pi 1904-10 KE VII 2nd definitive issue, variety broken top left triangle, mint. (Cyprus 67c/SG 70a).

\*

**220 €**

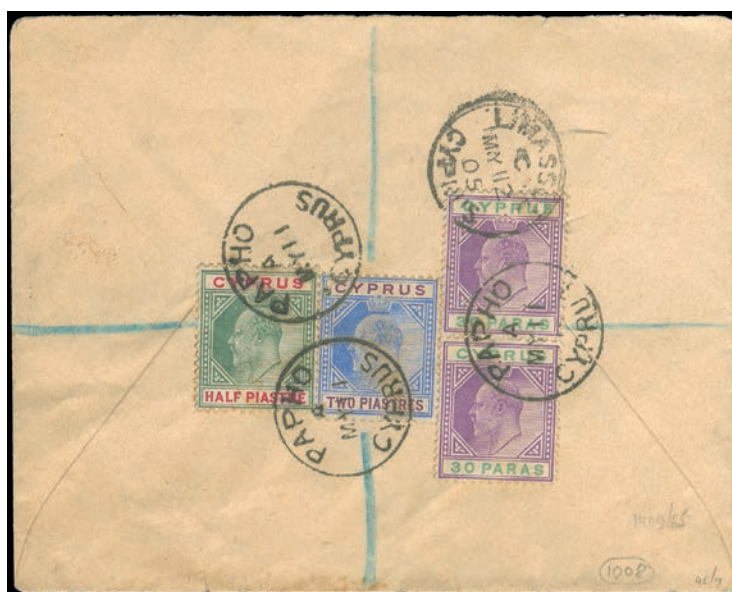

- 3217** Registered cover posted from Paphos (MY 11 05) to Athens, franked with a 1/2pi, 2pi and a pair of 30pa 1904-10, for a total of 4pi, the normal rate for foreign registered letters the period (1 7 81) until (30 11 21). Transit mark Limmasol (MY 12 05). Additional markings "Registered Cyprus (MY 11 05)" and "R" in oval in black at the back.

C 300 €

- 3218** Registered cover from Larnaca (16 AU 06) to Palermo (18 8 06) franked with 2x2pi and two pairs of 30pa (1904-10) for a total of 4pi, the normal rate for foreign letters the period (1 7 81) until (30 11 21). Transit mark Napoli (17 8 06). Additional markings R in oval and "Registered Cyprus 16 AU 06" at the front. The first stamp of the right pair of 30pa has the variety damaged "US" of "CYPRUS".

C 700 €

- 3219** Cover from Limmasol (08-05-07) to Constantinople with "British Post Office" Constantinople (18-05-07) on arrival, franked with a pair of 1pi 1904-10. Imperial Ottoman Bank Larnaca in violet on the back.

C 100 €

- 3220** Cover from Nicosia (10 10 7) to Rye/England (19 10 7) franked with 10pa strip of 3, 1906-10, for a total of 30paras, the normal rate for imperial letters not exceeding 1oz.

C 100 €

- |             |  |          |              |
|-------------|--|----------|--------------|
| <b>3221</b> | Registered cover posted from Larnaca (NO 13 07) to Muenchen (25 NOV 07) franked with 2x2pi 1904-10. Transit mark Trieste (23 XI 07) and Muenchen (24 NOV 07). Additional markings "Registered Cyprus (13 No 07)" and "R" in oval in red. | <b>C</b> | <b>100 €</b> |
|-------------|--|----------|--------------|

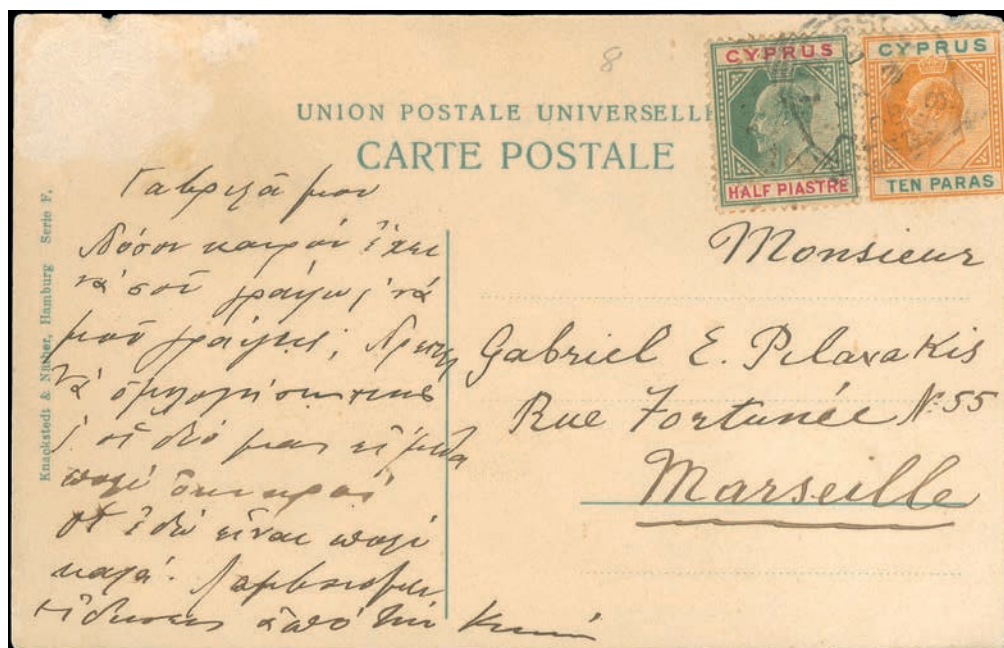

- |      |  |     |       |
|------|--|-----|-------|
| 3222 | Picture postcard from Limassol (JA 3 08) to Marseilles, franked with 10pa and a 1/2pi 1904-10. The 10paras stamp has the variety broken top left triangle. | PPC | 300 € |
|------|--|-----|-------|

**3223** On His Majesty's Service printed cover posted from Larnaca (JU 24 08) to Waltham/ USA (JUL 17 1908). Franked with a strip of six of 5pa, a bl.4 of 10pa, a strip of 3 of 1pi and a 2pi stamp (1904-10) for a total of 6 3/4 pi, the normal rate for foreign registered letter with additional weight the period 1904-10. Transit mark New York (JUL 16 1908).

**C 300 €**

- 3224 10pa Reply Postcard, posted from Nicosia (AP 2 09) to Germany franked with two pairs and two singles of 5pa 1906-10 for a total of 40pa (1 piastre) to cover the rate for foreign postcards.

PS 100 €

- 3225 Registered cover from NICOSIA (17 JU 10) to New Jersey/USA, franked with 1/2pi, 1pi and 9pi (1904-10). Transit mark LARNACA (18 JU 10), Registered London (2 JY 10) and NEW YORK (14 7-10) arrival postmark.

C 100 €

- 3226 Inland cover from Limassol (No 9 10) to Nicosia (No 10 10) franked with 5pa in bl.4 1906-10, for a total of 20paras, the normal rate for inland letters.

C

100 €

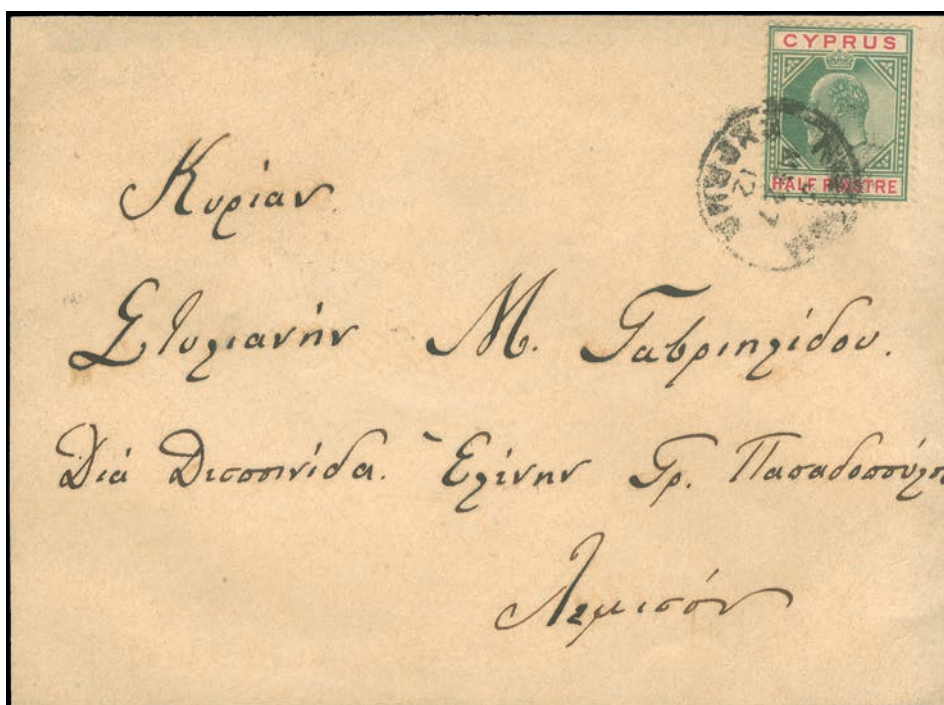

- 3227 Mourning cover from NICOSIA (MY 27 12) to Limassol (MY 28 12), franked with 1/2pi (1904-10) and cancelled NICOSIA, the normal rate for inland mail. On reverse Limassol arrival cds. The stamp has the variety broken top left triangle. Letter included.

C

300 €

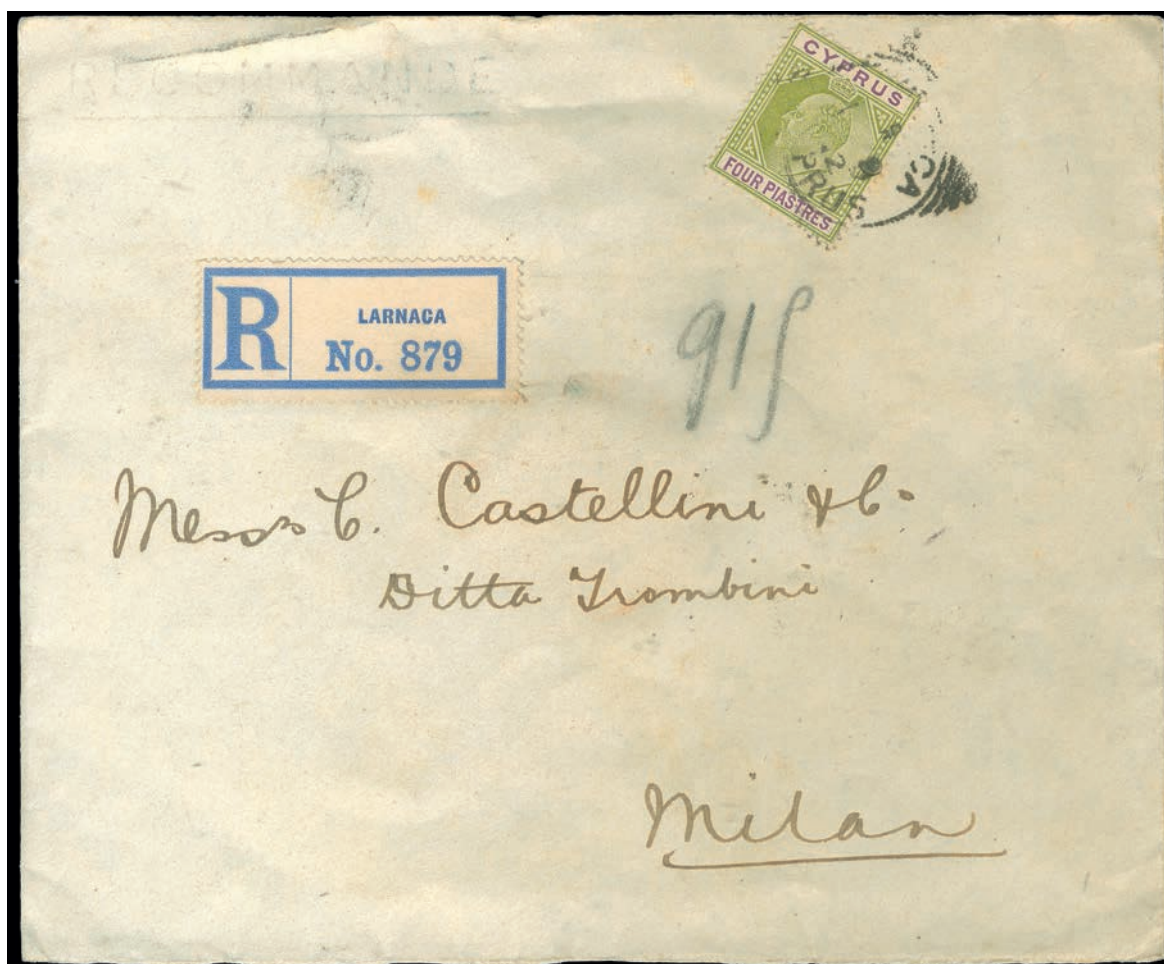

- 3228 Registered cover from Larnaca (9 2 12) to Milan/Italy (15 2 12) franked with 4pi (1904-05) the normal rate for foreign letters, plus the registration fee, the period (1 7 81) until (30 11 21). C 100 €

- 3229 1912-15 KGV 1st definitive issue, complete set of 11 values ovpt "SPECIMEN". (Cyprus 69S/79S/SG 74S/84S). S 220 €

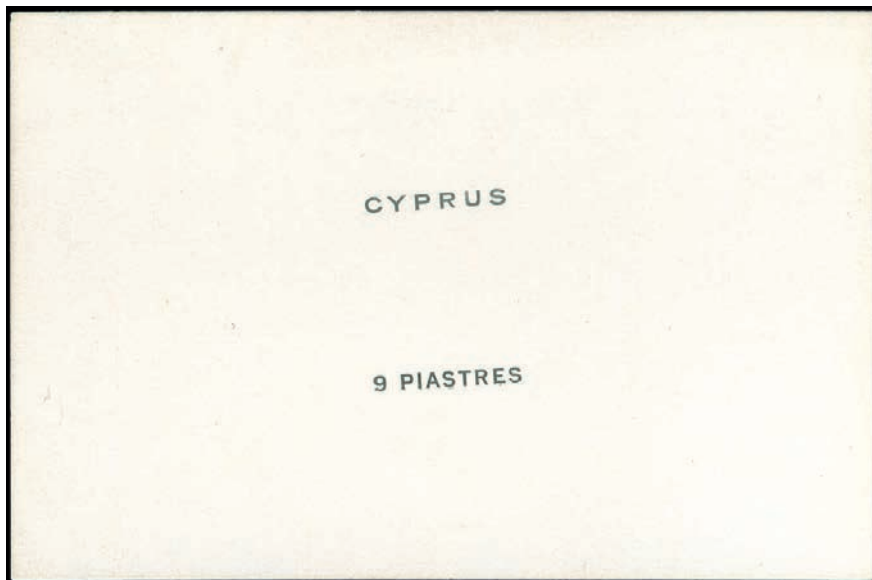

**3230** 1912-15 KGV 1st definitive issue. Die proof in black on glazed card of "9 PIASTRES" duty tablets, unmarked.

**E 500 €**

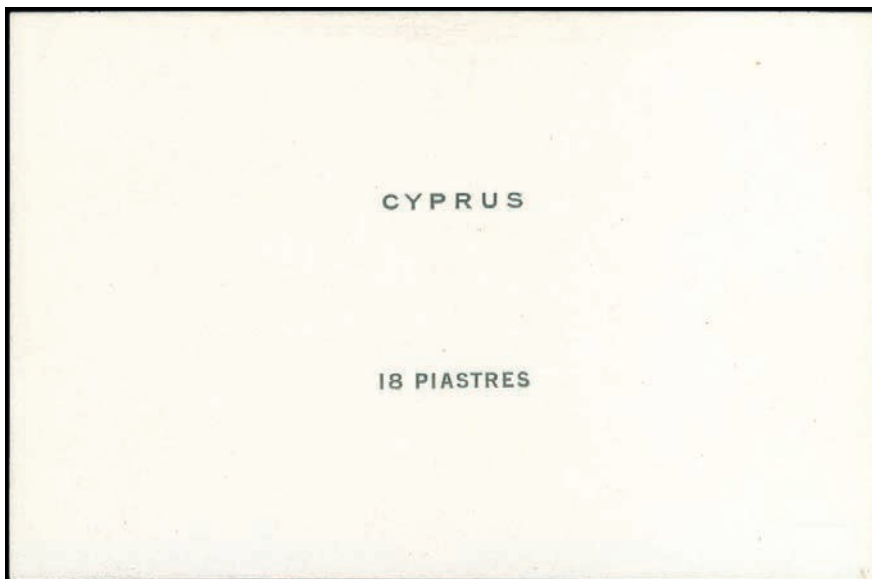

**3231** 1912-15 KGV 1st definitive issue. Die proof in black on glazed card of "18 PIASTRES" duty tablets, unmarked.

**E 500 €**

**3232** 1912-15 KGV 1st definitive issue, complete set of 11 values. 18pi in single, 12pi in vertical strip of 3, the rest in bl.4 (10pa+1/2pi+30pa+1pi in marginal blocks, 1pi with plate No). 6pi block mint, all the rest mint never hinged. (Cyprus 69/79/SG 74/84).

**\*\*/\* 400 €**

**3233** 1912-15 KGV 1st definitive issue, complete set of 11 values, used. 1/2pi and 10pa in bl.4, the rest in singles. (Cyprus 69/79/SG 74/84).

o **140 €**

- 3234 10pa, 1/2pi, 1pi, 9pi 1912-15 KGV 1st definitive issue SHADES. 10pa top marginal u/m bl.4 with plate No, 1/2pi top right corner marginal u/m bl.4 with palte No and 1pi in u/m bl.4. (Cyprus 69a+70a+72a+76a/SG 74c+75b+77b+81a).

\*\*/\*o 150 €

- 3235** 10pa 1912-15 KGV 1st definitive issue, bottom right corner marginal bl.12 with plate No and gutter margin at left. Variety broken bottom left triangle, corner stamp. Mint never hinged. (Cyprus 69c/SG 74b). \*\* 120 €

- 3236** 10pa 1912-15 KGV 1st definitive issue, variety broken bottom left triangle, mint. (Cyprus 69ac/SG 74Cb). \* 35 €

- 3237** 1/2pi 1912-15 KGV 1st definitive issue, variety broken bottom left triangle, mint. (Cyprus 70c/SG 75a). \* 50 €

- 3238** 1/2pa 1912-15 KGV 1st definitive issue, variety broken bottom left triangle, mint. (Cyprus 70c/SG 75a).

\*

50 €

- 3239** 1/2pi 1912-15 KGV 1st definitive issue, in bl.4, bottom right stamp with broken bottom left triangle, used. (Cyprus 70c/SG 75a).

o

40 €

- 3240** 30pa 1912-15 KGV 1st definitive issue, bottom right corner marginal bl.12 with plate No. Variety broken bottom left triangle, corner stamp. Mint never hinged. (Cyprus 71c/SG 76a).

\*\*

125 €

- 3241** 30pa 1912-15 KGV 1st definitive issue, bottom marginal bl.4 with plate No, variety broken bottom left triangle (bottom right stamp), mint never hinged. (Cyprus 71c/SG 76a).

\*\*

50 €

- 3242** 30pa 1912-15 KGV 1st definitive issue, bottom right corner marginal bl.6 showing plate No and variety broken bottom left triangle in corner stamp, used. (Cyprus 71c/SG 76a).

o

50 €

- 3243** 1pi 1912-15 KGV 1st definitive issue, bottom right corner marginal bl.6 with plate No. Variety broken bottom left triangle, corner stamp. Mint never hinged. (Cyprus 72c/SG 77a).

**\*\* 150 €**

- 3244** 1pi 1912-15 KGV 1st definitive issue, variety broken bottom left triangle, mint (very light trace). (Cyprus 72c/SG 77a).

**\* 55 €**

- 3245** 1pi 1912-15 KGV 1st definitive issue, variety broken bottom left triangle, used. (Cyprus 72c/SG 77a).

**o 20 €**

- 3246** 2pi 1912-15 KGV 1st definitive issue, variety broken bottom left triangle, mint never hinged. (Cyprus 73c/SG 78a). \*\* 60 €

- 3247** 2pi 1912-15 KGV 1st definitive issue, variety broken bottom left triangle, used. o 20 €

- 3248** 4pi 1912-15 KGV 1st definitive issue, variety broken bottom left triangle, mint. \* 50 €

- 3249** 4pi 1912-15 KGV 1st definitive issue, variety broken bottom left triangle, used. o 60 €

- 3250** 6pi 1912-15 KGV 1st definitive issue, variety broken bottom left triangle, mint. (Cyprus 75c/SG 80a).

\* 60 €

- 3251** 9pi 1912-15 KGV 1st definitive issue, variety broken bottom left triangle, mint no gum. (Cyprus 76c/SG 81b).

(\*) 175 €

- 3252** 12pi 1912-15 KGV 1st definitive issue, variety broken bottom left triangle, mint. (Cyprus 77c/SG 82b).

\* 110 €

- 3253** 18pi 1912-15 KGV 1st definitive issue, variety broken bottom left triangle, mint. (Cyprus 78c/SG 83a).

\* 200 €

- 3254 45pi 1912-15 KGV 1st definitive issue, variety broken bottom left triangle, mint.  
(Cyprus 79c/SG 84a).

\*

500 €

- 3255 Registered cover from Larnaca (JY 24 13) to Milano/Italy (1-8-13) franked with a 4pi  
1912-1915. Transit mark Napoli (31-7-13).

C

200 €

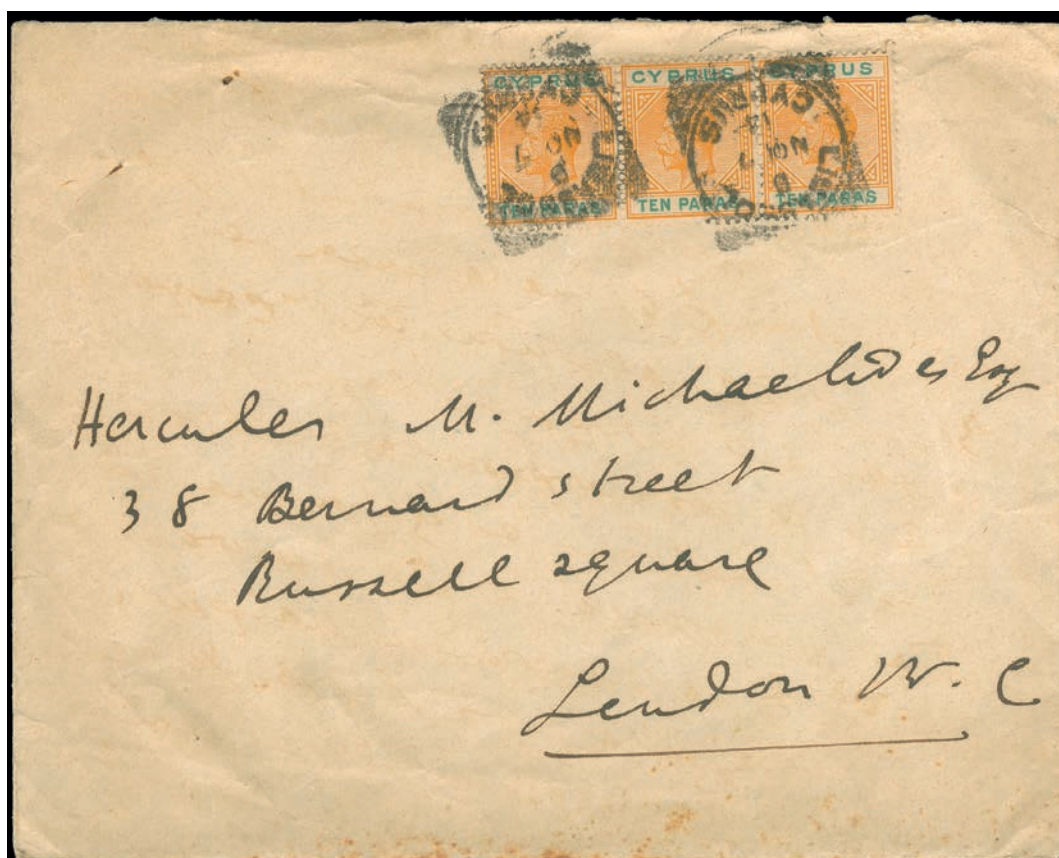

- 3256 Cover from Limassol (NO 7 14) to London, franked with 10paras strip of three, for a total of 30paras the normal for Imperial letter the period (OC 20 7) until (MY 31 21). The third stamp in the row has the variety broken bottom left triangle.

C 300 €

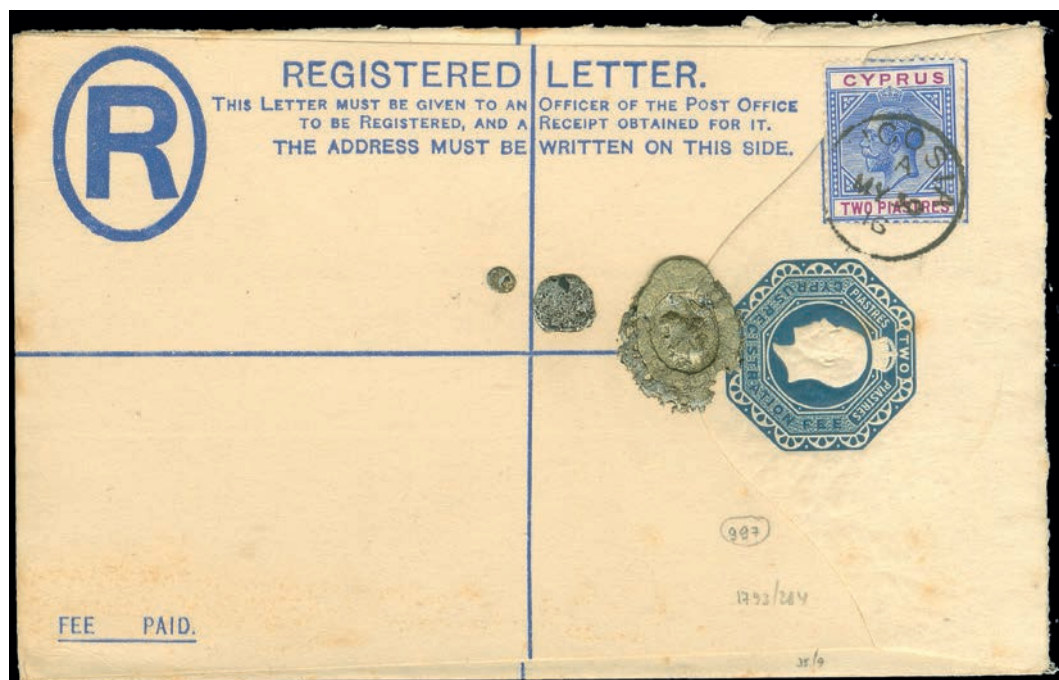

- 3258 Registered letter from Nicosia (MY 30 16) to Paris/France franked with a 2pi 1912-15. Additional marking "AR" at the back.

PS 100 €

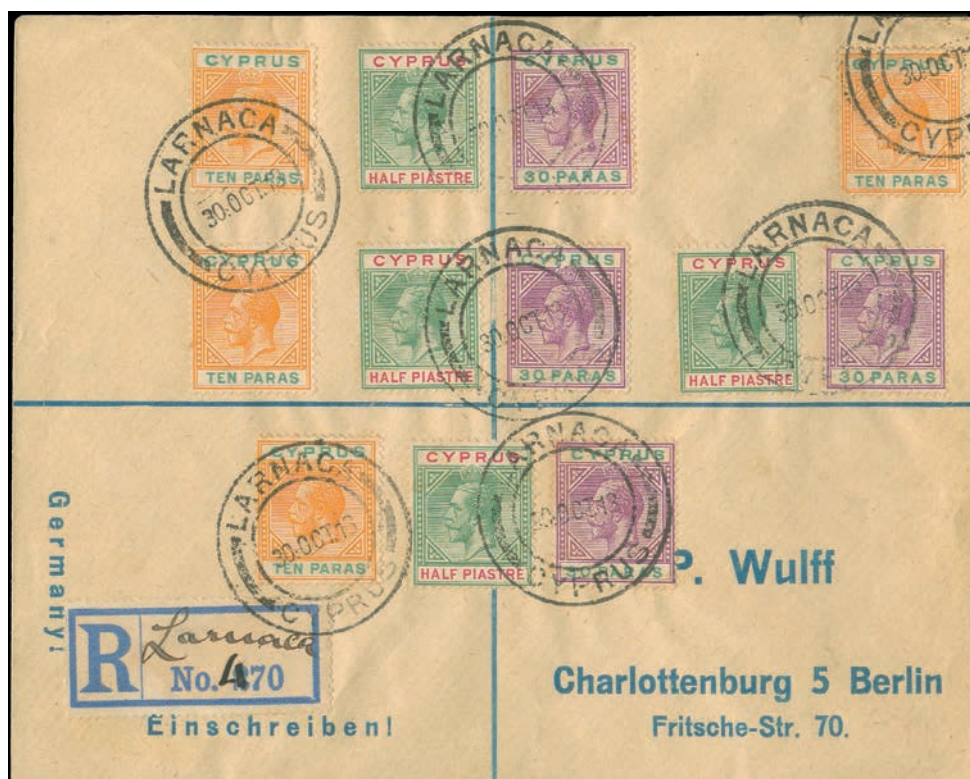

- 3257 Registered cover from LARNACA (30 OCT 13) to CHARLOTTENBURG (BERLIN 8 11 13), franked with 4x10pa, 4x1/2pi, and 4x30pa 1912-15. Additional markings registered label with handwritten LARNACA and arrival postmark at the back.

C 125 €

- 3260 Cover from Paphos (DE 26 19) to Paris/France, franked with two singles and a pair of 1/2pi 1912-15, for a total of 2pi the normal rate for foreign letters the period 1-7-1881 until 30-11-21. The first stamp in the row has the variety broken bottom left triangle.

C 250 €

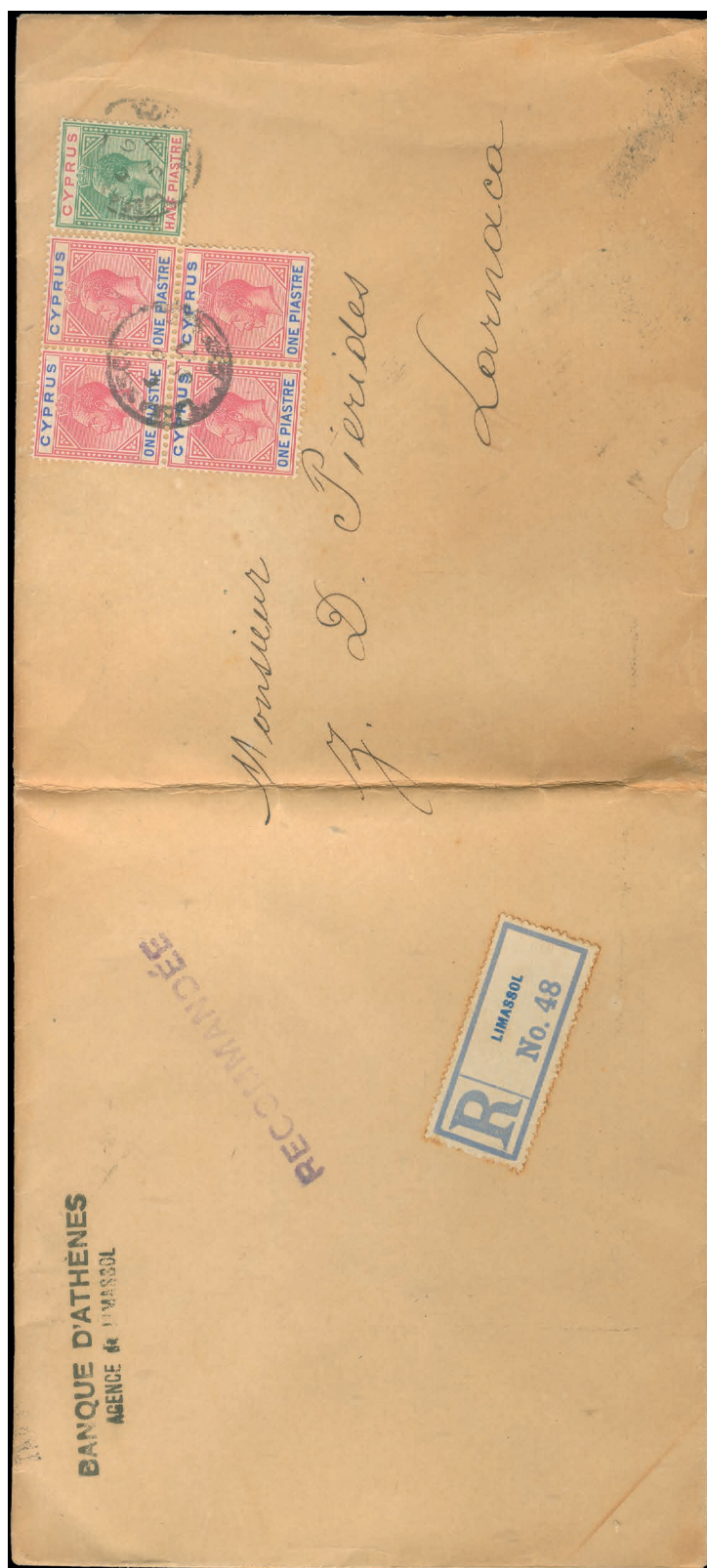

- 3259 Long cover posted from Limassol (JU 6 17) to Larnaca (JU 7 17) franked with 1/2pi and 1pi in bl.4 (1912-15) for a total of 4 1/2pi, the normal rate for inland letter with additional weight. The bottom right stamp of the block has the variety broken bottom left triangle. Additional marking RECOMMANDEE.

C 300 €

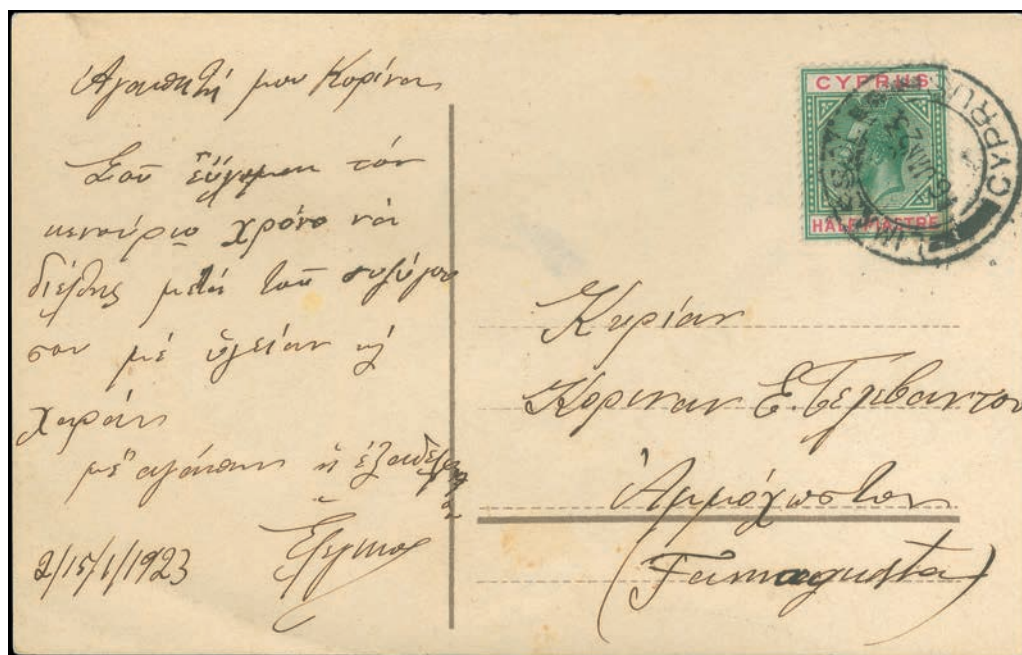

- 3261 Picture postcard from Limassol (16 JAN 23) to Famagusta franked with 1/2pi 1912-15, the normal rate for inland postcards the period 1 JUL 20 until 1948.

PPC 50 €

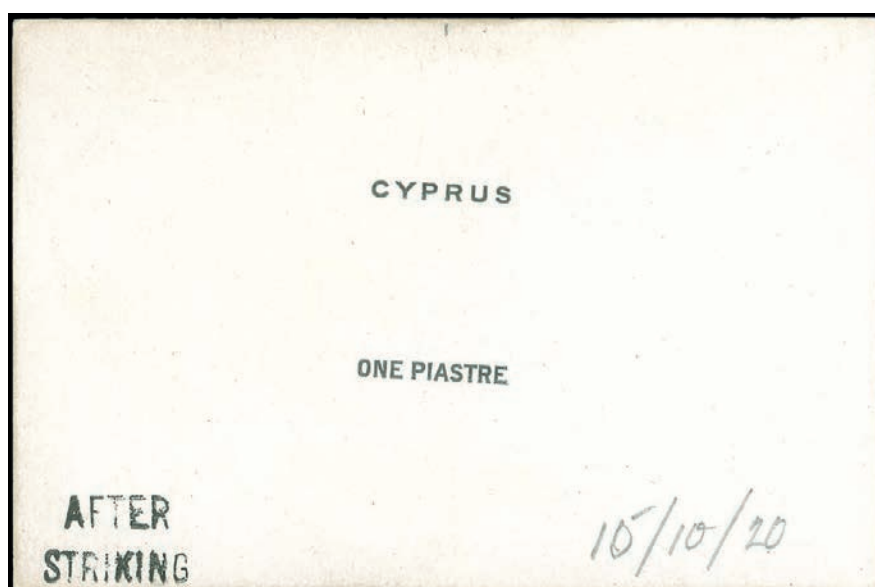

- 3262 1921-23 KGV 2nd definitive issue. Die proof in black on glazed card of "ONE PIASTRE" duty tablets, stamped "AFTER STRIKING" at lower left and dated in pencil "15/10/20" at lower right.

E 500 €

3263 1921-23 KGV 2nd definitive issue, complete set of 15 values ovpt "SPECIMEN".  
(Cyprus 80S/94S/SG 85S/99S).

S 300 €

3265 1921-23 KGV 2nd definitive issue, complete set of 15 values, used. (both 2pi blue and red in bl.4). A vertical crack of the plate starting from the bottom left edge of the Kings neck ending to the top part of the frame which contains the value of the stamp in 2pi blue, bottom left stamp. (Cyprus 80/94/SG 85/99).

o 375 €

- 3264 1921-23 KGV 2nd definitive issue, complete set of 15 values in bl.4. (10pa, 30pa, 1pi, 2x2pi, 2 3/4pi and 18pi marginal blocks). 45pi upper pair mint hinged, all the rest mint never hinged. (Cyprus 80/94/SG 85/99). \*\*/\* 1400 €

- 3266** 10pa 1921-23 KGV 2nd definitive issue, broken bottom left triangle, mint. Gum crack. (Cyprus 80c/SG 85a).

\* 80 €

- 3267** 1/2pi and 10pa 1921-23 KGV 2nd definitive issue, used on fragment. Broken bottom left triangle on 10pa. (Cyprus 80c/SG 85a).

o 70 €

- 3268** 10pa 1921-23 KGV 2nd definitive issue, broken bottom left triangle, used. (Cyprus 81c/SG 86a).

o 50 €

- 3269** 30pa 1921-23 KGV 2nd definitive issue, broken bottom left triangle, used on fragment. (Cyprus 82c/SG 87a).

o 20 €

- 3270** 30pa 1921-23 KGV 2nd definitive issue, broken bottom left triangle, used. (Cyprus 83c/SG 88a).

o 20 €

- 3271** 1pi 1921-23 KGV 2nd definitive issue, broken bottom left triangle, mint (heavy hinge- practically no gum). (Cyprus 84c/SG 89a).

(\*) 100 €

- 3272** 1pi 1921-23 KGV 2nd definitive issue, mint never hinged vertical marginal pair, bottom stamp with broken bottom left triangle. (Cyprus 85+85c/SG 90+90a).

\*\* 60 €

- 3273** 1pi 1921-23 KGV 2nd definitive issue, broken bottom left triangle, used. (Cyprus 85c/SG 90a).

o 45 €

- 3274** 1 1/2pi 1921-23 KGV 2nd definitive issue, broken bottom left triangle, used. (Cyprus 86c/SG 91a).

o 55 €

- 3275** 2 3/4pi 1921-23 KGV 2nd definitive issue, broken bottom left triangle, mint. (Cyprus 89c/SG 94a).

\* 80 €

- 3276** 2 3/4pi 1921-23 KGV 2nd definitive issue, broken bottom left triangle, used. (Cyprus 89c/SG 94a).

o 75 €

- 3277** 9pi 1921-23 KGV 2nd definitive issue, ovpt "SPECIMEN", broken bottom left triangle. **o** **400 €**  
Very rare. (Cyprus 92c/SG 97bS).

- 3278** 9pi 1921-23 KGV 2nd definitive issue, with bottom margin and broken bottom left triangle, mint. **\*** **150 €**  
(Cyprus 92c/SG 97b).

- 3279** 18pi 1921-23 KGV 2nd definitive issue, broken bottom left triangle, mint. **\*** **250 €**  
(Cyprus 93c/SG 98a).

- 3280** 1923 KGV 2nd definitive issue, complete set of the high value stamps, ovpt "SPECIMEN". **S** **250 €**  
(Cyprus 95S/96S/SG 100S/101S).

- 3281** 10s 1923 KGV 2nd definitive issue high value stamp in mint (very light trace of hinge, one stamp u/m) bl.4 with gutter margin on the right hand side. Certificate Raybaudi (1984). (Cyprus 95/SG 100).

**\*/\*\* 1000 €**

- 3282** 10s 1923 KGV 2nd definitive issue high value stamp, used. (Cyprus 95/SG 100).

**o 400 €**

- 3283** 1 Pound 1923 KGV 2nd definitive issue high value stamp, mint (very light trace of hinge). (Cyprus 96/SG 101).

**\* 600 €**

- 3284** 1 Pound 1923 KGV 2nd definitive issue high value stamp, used. (Cyprus 96/SG 101). o 1250 €

- 3285** 5P 1928 KGV Last definitive issue high value stamp, mint (very light trace of hinge). Certificates, Raybaudi (1982) and Diena (1982). Very fine and rare. (Cyprus 118/SG 117a). \* 1750 €

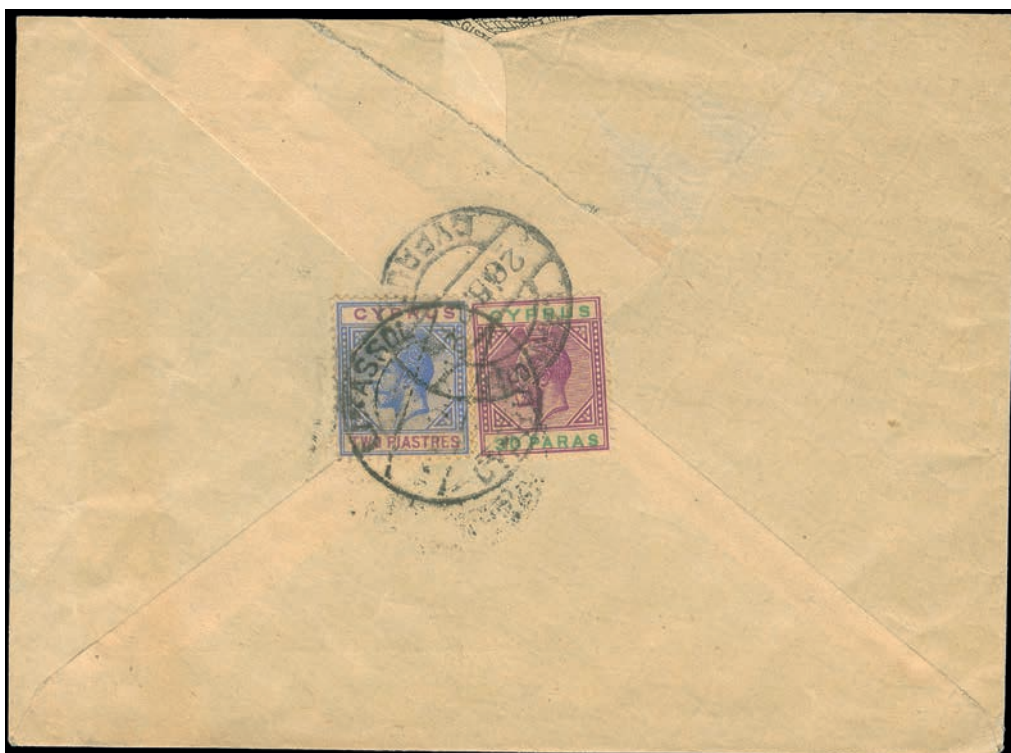

- 3286** Cover from Limassol (27 5 21) to Larnaca (28 5 21) franked with 30pa and 2pi 1921-23, for a total of 2 3/4pi the normal rate for inland registered letter. The 2pi stamp has the variety of broken bottom left triangle. C 300 €

- 3287** Registered letter from Larnaca (26 APR 22) to Vienna/Austria franked with pair of 30pa and a pair of 2pi 1921, for a total of 5 1/2pi, the normal rate for foreign registered letters the period (1 12 21) until (30 NO 25). Wax seal and various Italian T.P.O.S on the back.

C 150 €

- 3288** Cover from Larnaca (JU 26 22) to Athens (JL 2 22) franked with 1/2pi (1912-15), 10pa, 30pa and 2pi (1921), for a total of 3 1/2pi, the normal rate for foreign letter poste restante.

C 100 €

- 3289 Registered letter from Nicosia (19 DEC 22) to Athens/Greece, franked with 1 1/2pi and 2pi (1922-1923), for a total of 3 1/2pi the normal rate for foreign registered letters the period (1 12 21) until (30 9 25). C 100 €

- 3290 Cover from Nicosia (8 4 23) to Berlin/Germany franked with 2pi and 30pa, for a total of 2 3/4pi, the normal rate for foreign letters the period (1 12 21) until (30 9 25). C 70 €

- 3291** Registered letter from Larnaca (6 10 23) to Istanbul/Constantinople (12 10 23) franked with 2 3/4pi, 30pa, and 1 1/2pi (1922-23), for a total of 5 1/2pi, the normal rate for foreign registered letters the period (1 12 21) until (30 9 25).

**C 100 €**

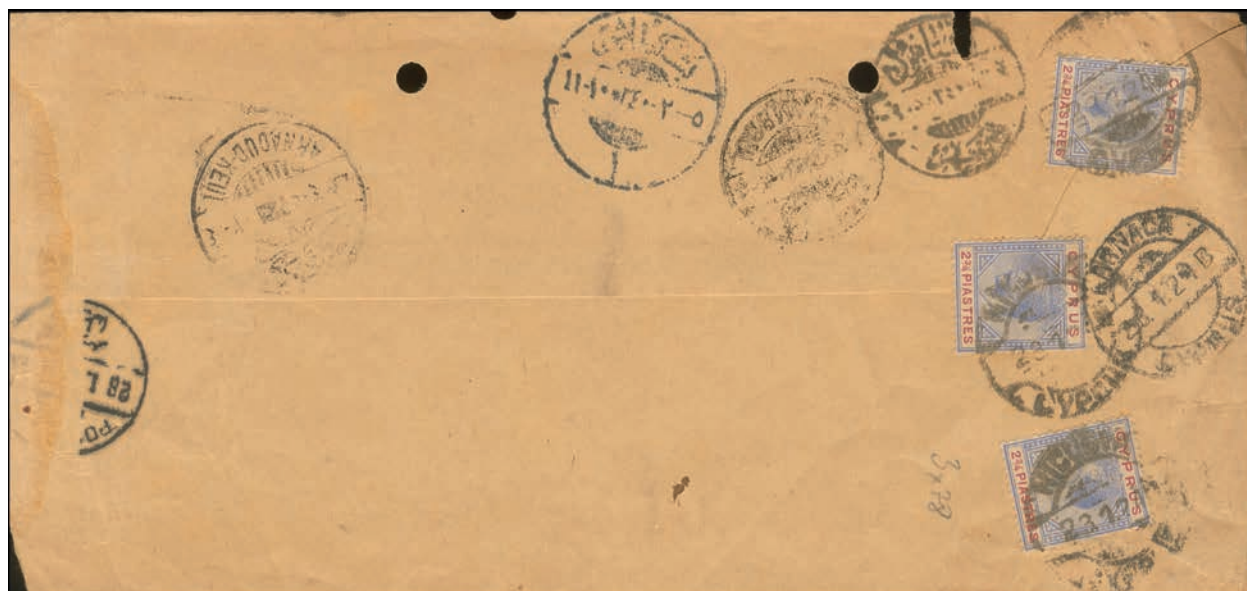

- 3292** Cover from Nicosia (23 1 24) to Constantinople (28 1 24) franked with three 2 3/4pi stamps for a total of 8 1/4pi the normal rate for a double registered envelope. Transit marks Larnaca (23 1 24) and various others T.P.O.S. Rare marking at the front.

**C 200 €**

TRANSFER No. 90.

We the undersigned heirs of the late Maria Poulia  
of Nicosia -

in consideration of the sum of *one hundred fifty six Pounds.*  
paid by *Mrs. Nigunia C. Dantop*  
of *Nicosia, Greece.*

(hereinafter called «the said Transferee»). Do hereby bargain, sell, assign, and transfer to  
the said Transferee *three hundred twelve 8% cumulative*  
*Participation shares of £1- each (10/- paid) numbered*  
*1189 to 1500.*

of and in the undertaking called  
*Cyprus Trading Corporation Limited*  
To hold unto the said Transferee, *his* Executors, Administrators, and Assigns,  
subject to the several conditions on which *held* the same at the time of the  
execution hereof; and *1*, the said Transferee, do hereby agree to accept and take the  
said Shares subject to the conditions aforesaid.

To Witness our Hands and Seals this *eight* day of *March*.  
One Thousand Nine Hundred and *thirty three.*

Signed, sealed, and delivered by the above-named in the presence of

Signature, *[Signature]*  
Address, *[Signature]*  
Occupation, *[Signature]*

Signed, sealed, and delivered by the above-named in the presence of

Signature, *[Signature]*  
Address, *[Signature]*  
Occupation, *[Signature]*

Signed, sealed, and delivered by the above-named in the presence of

Signature, *[Signature]*  
Address, *[Signature]*  
Occupation, *[Signature]*

Signed, sealed, and delivered by the above-named in the presence of

Signature, *[Signature]*  
Address, *[Signature]*  
Occupation, *[Signature]*

*via K. Dantop*

*Bagaria K. Dantop*

SEAL

SEAL

SEAL

TRANSFER No. 234

I, Mrs. Maro C. Cambalios of Nicosia

in consideration of the sum of £ 605 paid to me

by Mr. Panayiotis M. Ghalanos of Nicosia (hereinafter called

"the said transferee") do hereby transfer to the said transferee the --1100--

shares numbered 33149 - 34034; 35719 - 35798; 397593 - 397726 (all

inclusive)

in the undertaking called the Cyprus Trading Corporation Ltd. to hold unto the

said transferee, his/her executors, administrators, and assigns, subject to the several

conditions on which I held the same at the time of the execution hereof: and I,

the said transferee, do hereby agree to take the said shares subject to the conditions

aforesaid.

As witness our hands this 19th day of October, 1961.

Witness to the signature of

Maro C. Cambalios

M. Ghalanos (Tatip)

Witness to the signature of

M. Mich. Ghalanos

M. Ghalanos

Nicosia, 20th October 1961.

We the undersigned Authorised Depositories for the

purpose of Part III of the Exchange Control Laws 1952, hereby

declare that:-

a) The holder of the above-mentioned securities is not

resident outside the Scheduled Territories and from facts known

to us and from inquiries we have made is not to the best of our

belief holding the said securities as the nominee of a person

resident outside the Scheduled Territories, and

b) The transferee of the above-mentioned securities is not

resident outside the Scheduled Territories and from facts known

to us and from enquiries we have made is not acquiring the said

securities as the nominee of any person resident outside the

Scheduled Territories.

BANK OF CYPRUS LIMITED

FOREIGN EXCH. DEPARTMENT

20.10.61

3294 Document concerning transfer of shares afix with 18pi KGV 1924/28 used as revenue. (Cyprus 114/SG 115).

Doc 25 €

- 3295** 1928 Cyprus Jubilee commemor. pictorial issue, complete set of 10 values.  
1pi+18pi+45pi with very light trace of hinge, the rest u/m. Very fine set. (Cyprus 119/128).

**\*\*/\* 200 €**

- 3296** 1934 KGV definitives, complete set of 11 values, mint (very light trace). Very fine.  
(Cyprus 129/139).

**\* 80 €**

Jordan & Sons, Limited.  
LONDON:  
Chancery Lane, W.C.2.  
and 43 Broad Street Place, E.C.4.  
88319-36

Form No. 514.  
(Transfer of Stock  
or Shares.)

TRANSFER No. 104

I/We Frederick Cyril Jenkins,  
1, Acacia Place,  
London,  
N. W. 8.

in \*consideration of the sum of Six hundred and thirty Pounds  
paid to me/us by Tunnel Asbestos Cement Company Limited,  
Horseferry House,  
Westminster,  
London,  
E. W. 1.

(hereinafter called "the said Transferee(s)"), Do hereby transfer to the said Transferee(s),  
Four thousand two hundred shares of five shillings each,  
fully paid No. 1 to 4200

in the undertaking called  
Cyprus Trading Corporation, Limited

To Hold unto the said Transferee(s), subject to the several conditions on which I/we held  
the same at the time of the execution hereof; and I/we, the said Transferee(s), do  
hereby agree to accept and take the said shares subject to the conditions  
aforesaid.

As Witness our Hands and Seals this Tenth day of April  
One Thousand Nine Hundred and Thirty Seven

Signed, sealed, and delivered by the above-named  
Frederick Cyril Jenkins  
in the presence of  
Signature,† Frank H. Castle  
Address, 224, Denmark Place, London, E. C. 5  
Occupation, Broker

Signed, sealed, and delivered by the above-named  
in the presence of  
Signature,†  
Address,  
Occupation,

Signed, sealed, and delivered by the above-named  
in the presence of  
Signature,†  
Address,  
Occupation,

Signed, sealed, and delivered by the above-named  
in the presence of  
Signature,†  
Address,  
Occupation,

THE COMMON SEAL OF  
TUNNEL ASBESTOS CEMENT COMPANY LIMITED  
WAS HEREUNTO AFFIXED IN THE PRESENCE OF  
J. H. J. J. J.  
DIRECTOR

5149 5149

18 PERSIGRES 18 PERSIGRES 18 PERSIGRES

\* The consideration money set forth in a Transfer may differ from that which the first seller will receive, owing to sub-sales by the original buyer. The Stamp Act, 1891, requires that in such cases the consideration money paid by the sub-purchaser shall be the one inserted in the deed, as regulating the ad valorem duty. The following is the Clause in question:—  
"Where a person, having contracted for the purchase of any property, but not having obtained a conveyance thereof, contracts to sell the same to any other person, and the property is in consequence conveyed immediately to the sub-purchaser, the conveyance is to be charged with ad valorem duty in respect of the consideration moving from the sub-purchaser."—The Stamp Act, 1891 (54 & 55 Vict. Cap. 39), Section 58, Sub-Section 4.  
† When a Transfer is executed out of Great Britain it is recommended that the Signatures be attested by H.M. Consul or Vice-Consul, a Clergyman, Magistrate, Notary Public, or some other person holding a public position, as most Companies refuse to recognise Signatures not so attested. When a Witness is a Female she must state whether she is a Spinster, Wife, or Widow; and if a Wife she must give her Husband's Name, Address and Quality, Profession or Occupation. The Date must be inserted in Words, and not in Figures.

3297 Document concerning transfer of shares afix with 18pi+45pi+4 1/2pi KGV 1934,  
used as revenue. (Cyprus 138+139+135/SG 142+143+139).

Doc

55 €

Jordan & Sons, Limited.  
LONDON:  
Chancery Lane, W.C.2.  
and 42 Broad Street Place, E.C.4.  
88379-35

Form No. 514.  
(Transfer of Stock  
or Shares.)

TRANSFER No. 102

I/we SIR THOMAS ROYDEN, BARONET  
of CUNARD BUILDING  
LIVERPOOL

in \*consideration of the sum of £1,250. (Twelve hundred and fifty pounds)  
paid to me/us by Tunnel Asbestos Cement Company Limited  
Horseferry House,  
Westminster,  
London, S.W.1.

(hereinafter called "the said Transferee(s)"), Do hereby transfer to the said Transferee(s),  
5,000 Shares of £1 each, 10/- paid  
Nos., 20001 to 25000

in the undertaking called  
Cyprus Trading Corporation Limited.

To Hold unto the said Transferee(s), subject to the several conditions on which I/we held  
the same at the time of the execution hereof; and I/we, the said Transferee(s), do  
hereby agree to accept and take the said shares subject to the conditions  
aforesaid.

As Witness our Hands and Seals this 22<sup>nd</sup> day of December  
One Thousand Nine Hundred and thirty six

Signed, sealed, and delivered by the above-named  
Thomas Royden  
in the presence of  
Signature,† G. Duquand  
Address, 58 Kensington Rd London  
Occupation, Writer

Signed, sealed, and delivered by the above-named  
Tunnel Asbestos Cement Co., Ltd.  
in the presence of  
Signature,†  
Address,  
Occupation,

Signed, sealed, and delivered by the above-named  
in the presence of  
Signature,†  
Address,  
Occupation,

Signed, sealed, and delivered by the above-named  
in the presence of  
Signature,†  
Address,  
Occupation,

THE COMMON SEAL OF  
TUNNEL ASBESTOS CEMENT COMPANY LIMITED  
WAS HEREUNTO AFFIXED IN THE PRESENCE OF  
J. Royden DIRECTOR  
G. Duquand SECRETARY

45 POUNDS 45 POUNDS 45 POUNDS 45 POUNDS

CONTINUED OVERLEAF

\* The consideration money set forth in a Transfer may differ from the original buyer. The Stamp Act, 1891, requires that in such cases the one inserted in the deed, as regulating the ad valorem duty. The following is the form of the deed to be used in such cases.

"Where a person, having contracted for the purchase of any property, conveys the same to any other person, and the property is in consequence conveyed in ad valorem duty in respect of the consideration moving from the sub-purchaser to the original buyer."

† When a Transfer is executed out of Great Britain it is recommended that the Signatures be attested by H.M. Consul or Vice-Consul, a Clergyman, Magistrate, Notary Public, or some other person holding a public position, as most Companies refuse to recognise Signatures not so attested. When a Witness is a Female she must state whether she is a Spinster, Wife, or Widow, and if a Wife she must give her Husband's Name, Address and Quality, Profession or Occupation. The Date must be inserted in Words, and not in Figures.

3298 Document concerning transfer of shares affixed with a pair and a single of 45pi 1934 KGV, used as revenues. (Cyprus 139/SG 143).

Doc 60 €

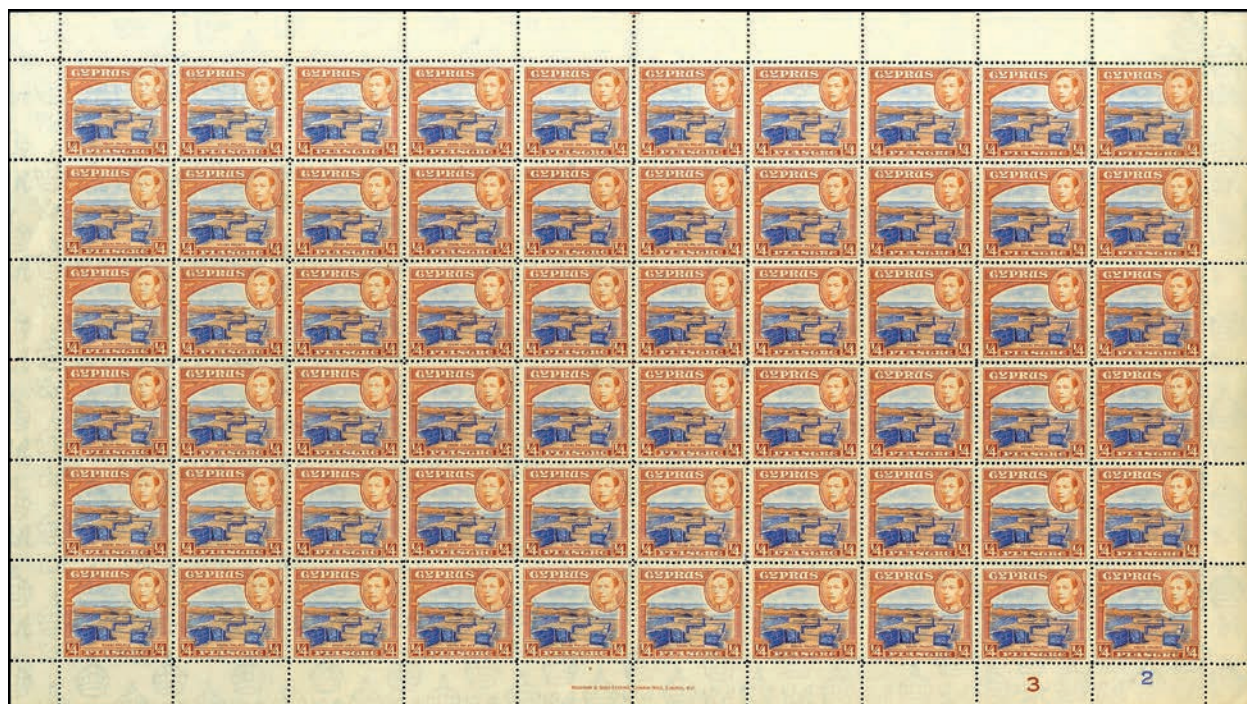

**3299** 1/4pi 1938/51 KGVI definitive issue with pictorial stamps, in full sheet. (Cyprus 147/SG 151).

\*\*

**30 €**

**3300** 1938-51 KGVI definitives, complete set of 19 values plus 1pi perf 13 1/2x12 1/2, 2pi carmine perf 12 1/2x 13 1/2 and 18pi in black and sage-green color, used. Very fine set. (Cyprus 147/165+151aa+155aa+162b).

o

**30 €**

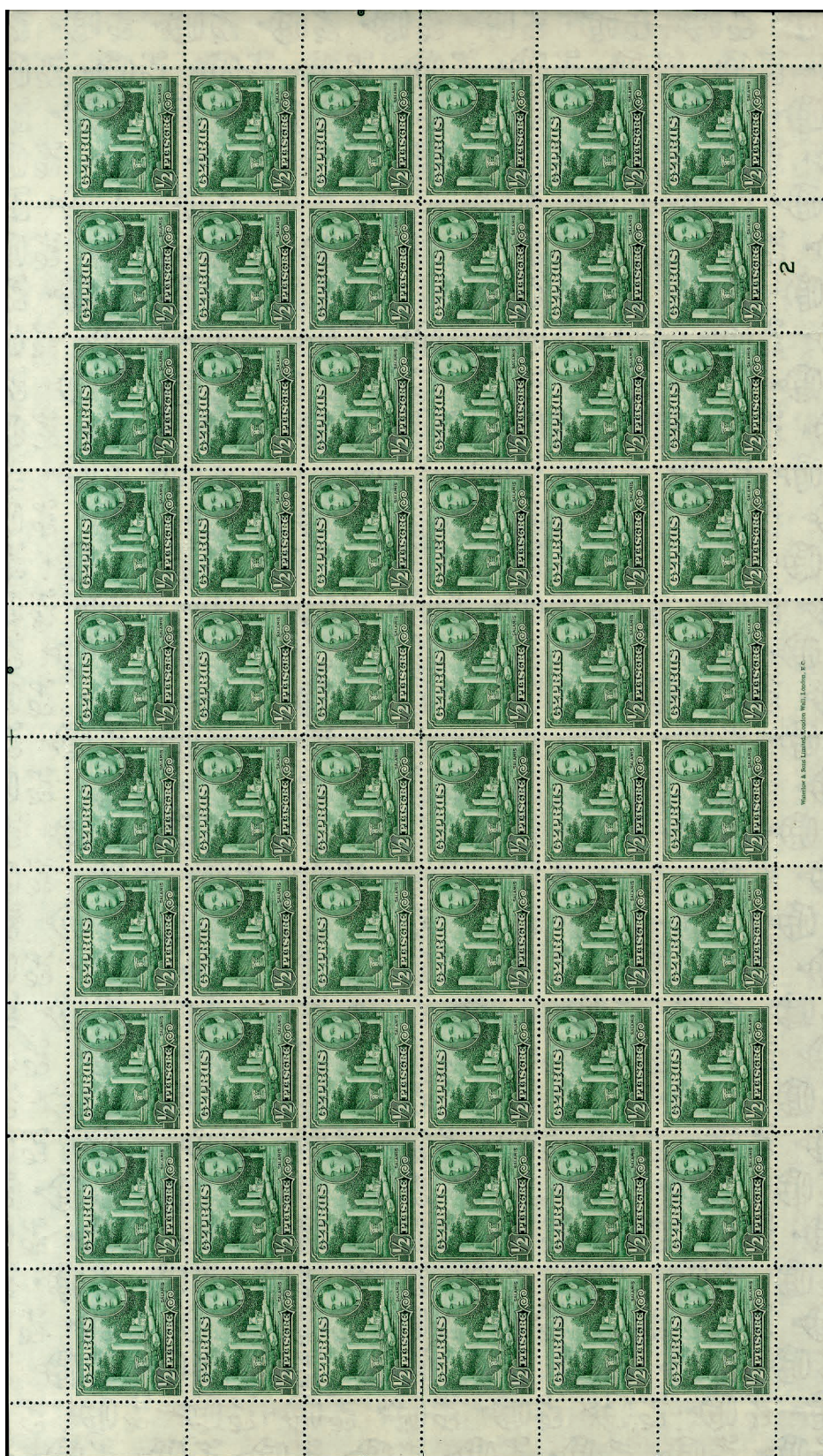

3301 1/2pi 1938/51 KGVI definitive issue with pictorial stamps, in full sheet. (Cyprus 148/SG 152).

\*\*

45 €

**3302** 1/2pi 1938/51 KGVI definitive issue with pictorial stamps, in full sheet. (Cyprus 149/SG 152a).

\*\*

**80 €**

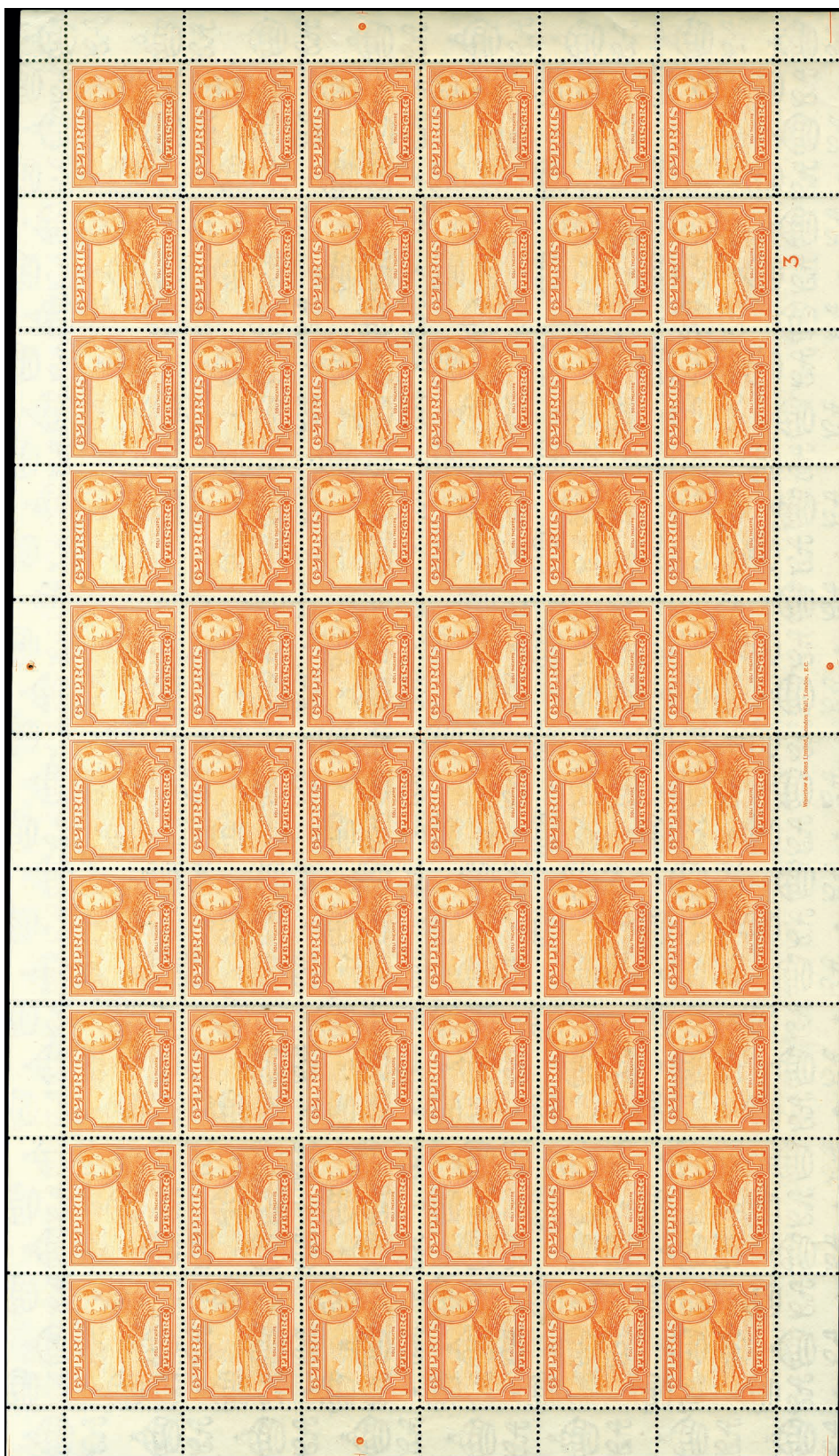

3303 1p 1938/51 KGVI definitive issue with pictorial stamps, in full sheet. (Cyprus 151/SG 154).

\*\*

50 €

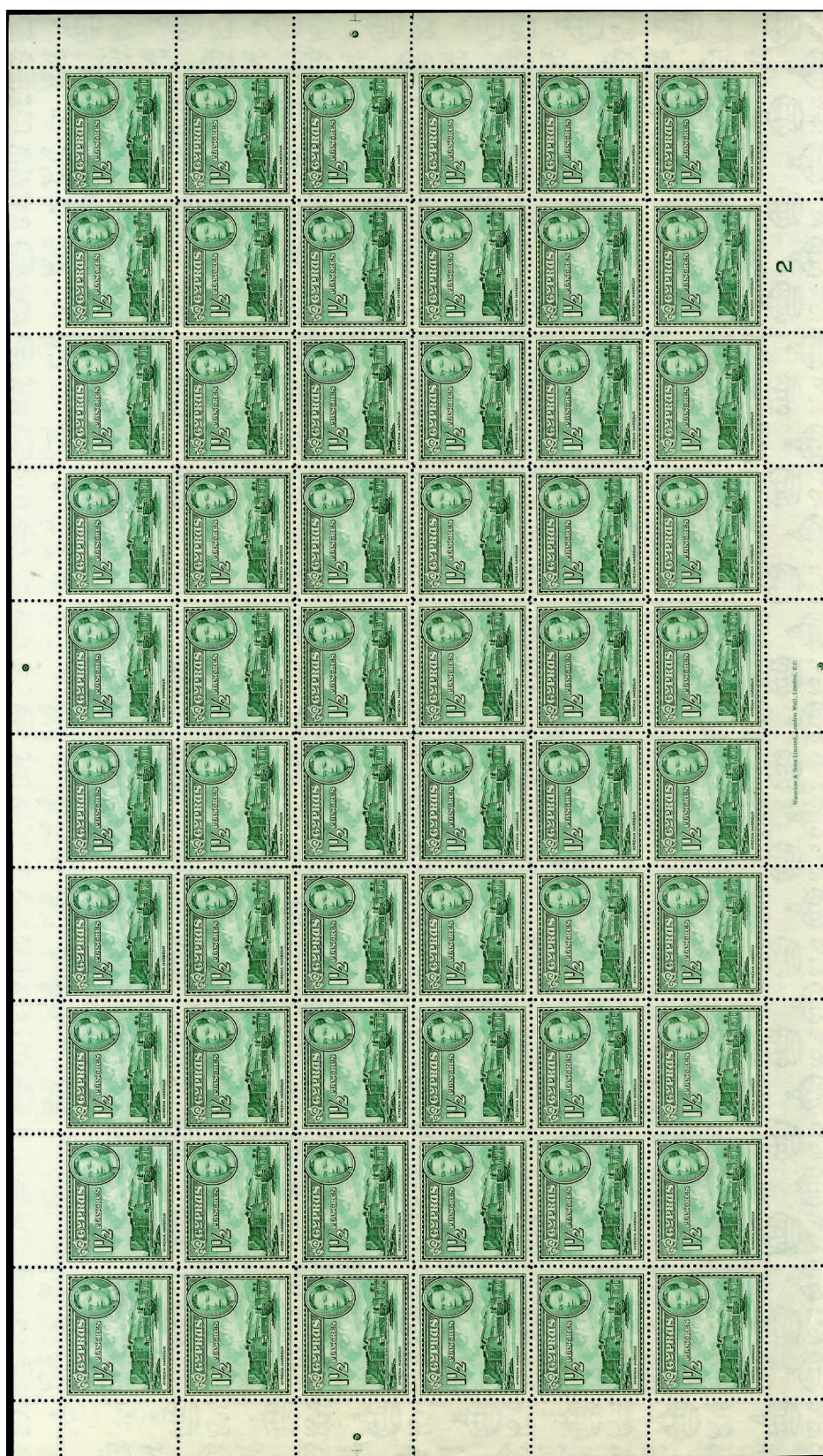

**3304** 1 1/2pi 1938/51 KGVI definitive issue with pictorial stamps, in full sheet. (Cyprus 154/SG 155ab).

\*\*

100 €

3305 2pi 1938/51 KGVI definitive issue with pictorial stamps, in full sheet. (Cyprus 155/SG 155b).

\*\*

45 €

TRANSFER No. 172

I, George Giabra Pierides of Nicosia  
in consideration of the sum of £ 500.- paid to me  
by Miss. Clio G. Pierides of Nicosia (hereinafter called  
"the said transferee") do hereby transfer to the said transferee the -2000--  
shares numbered 15003 to 17002 both inclusive  
in the undertaking called the Cyprus Trading Corporation Ltd. to hold unto the  
said transferee, his/her executors, administrators, and assigns, subject to the several  
conditions on which I held the same at the time of the execution hereof: and I,  
the said transferee, do hereby agree to take the said shares subject to the conditions  
aforesaid.

5th/4/51

As witness our hands this Fifth day of April 1951.

Witness to the signature of

Mr. Legas  
Nicosia

Witness to the signature of

Mr. Legas  
Nicosia

3306 Document concerning transfer of shares afix with 45pi+18pi+4 1/2pi KGVI 1938/51  
used as revenues. (Cyprus 159+162+163/SG 157+160+161).

Doc 50 €

TRANSFER No. 181

I, Maurice G. Greenwood of Limassol  
 in consideration of the sum of £320:0:0 paid to me  
 by Gloria James Jones of Limassol (hereinafter called  
 "the said transferee") do hereby transfer to the said transferee the -540-  
 shares numbered 19325 to 19484 and 65229 to 65388 and 128697 to 129016  
 in the undertaking called the Cyprus Trading Corporation Ltd. to hold unto the  
 said transferee, his/her executors, administrators, and assigns, subject to the several  
 conditions on which I held the same at the time of the execution hereof: and I,  
 the said transferee, do hereby agree to take the said shares subject to the conditions  
 aforesaid.

As witness our hands this 22nd day of April, 1944.

Witness to the signature of Maurice G. Greenwood  
[Signature]

Witness to the signature of Gloria James Jones  
[Signature]

Stamps  
 here.

[Two Cyprus postage stamps: 45p and 9p]

[Handwritten initials]

3307 Document concerning transfer of shares afix with 45pi+9pi KGVI 1938/51 used as revenues. (Cyprus 161+163/SG 159+161).

Doc 40 €

151

I, **Fredrick Cyril Jenkins**  
 "White Cottage"  
 Rotherfield Green,  
 Henley-on-Thames, Oxon.  
 Gentleman

in consideration of the sum of [ See Note at foot. ]  
 (£1600) One thousand six hundred pounds  
 paid by  
**Valentine Sophocles Lysandrides**

hereinafter called the said Transferee ,  
 Do hereby bargain, sell, assign, and transfer to the said Transferee  
 (2000) Two thousand of shares

of and in the undertaking called  
 the **Cyprus Trading Corporation Limited**  
 To hold unto the said Transferee , Executors, Administrators  
 and Assigns, subject to the several conditions on which I held the  
 same immediately before the execution hereof; and the said  
 Transferee do hereby agree to accept and take the said shares,  
 subject to the conditions aforesaid

As Witness our Hands and Seals, this **eleventh** day of **March**  
 in the Year of our Lord One Thousand nine hundred and **Forty six**.

Signed, sealed, and delivered, by the above-named  
 Fredrick Cyril Jenkins in the Presence of  
 SIGNATURE OF WITNESS **[Signature]**  
 Address, **[Signature]**  
 Occupation, **[Signature]**

Signed, sealed, and delivered, by the above-named  
 Valentine S. Lysandrides in the Presence of  
 SIGNATURE OF WITNESS **[Signature]**  
 Address, **Nicosia, Cyprus.**  
 Occupation, **[Signature]**

Signed, sealed, and delivered, by the above-named  
 in the Presence of  
 SIGNATURE OF WITNESS  
 Address,  
 Occupation,

Signed, sealed, and delivered, by the above-named  
 in the Presence of  
 SIGNATURE OF WITNESS  
 Address,  
 Occupation,

**NOTE.**—The Consideration-money set forth in a transfer may differ from that which the first Seller will receive, owing to sub-sales by the original Buyer, the Stamp Act requires that in such cases the Consideration-money paid by the Sub-purchaser shall be the one inserted in the Deed, as regulating the ad valorem Duty: the following is the Clause in question:—  
 "Where a person, having Contracted for the purchase of any Property, but not having obtained a Conveyance thereof, contracts to sell the same to any other Person, and the Property is, in consequence, conveyed immediately to the Sub-purchaser, the Conveyance is to be charged with ad valorem Duty, in respect of the Consideration moving from the Sub-purchaser."  
 [54 & 55 Vict., Cap. 39 (1891), Section 58, Sub-section 4.]

**Instructions for executing transfers.**  
 \* When a Transfer is executed out of Great Britain, it is recommended that the Signature be attested by H.M. Consul or Vice-Consul, a Clergyman, Magistrate, Notary Public, or by some other person holding a public position—as most Companies refuse to recognise Signatures not so attested. When a Witness is a Female she must state whether she is a Spinster, Wife, or Widow; and if a Wife she must give her Husband's Name, Address, and Quality, Profession or Occupation. The Date must be inserted in Words and not in Figures.

38A.  
 E. F. & Co., Ltd.  
 20th, 1945

**A Wife may not witness the signature of her Husband nor a Husband the signature of his Wife.**

3308 Document concerning transfer of shares afix with 1 Pound and 90pi 1938/51 KGVI, used as revenues. (Cyprus 164+165/SG 162+163).

Doc 120 €

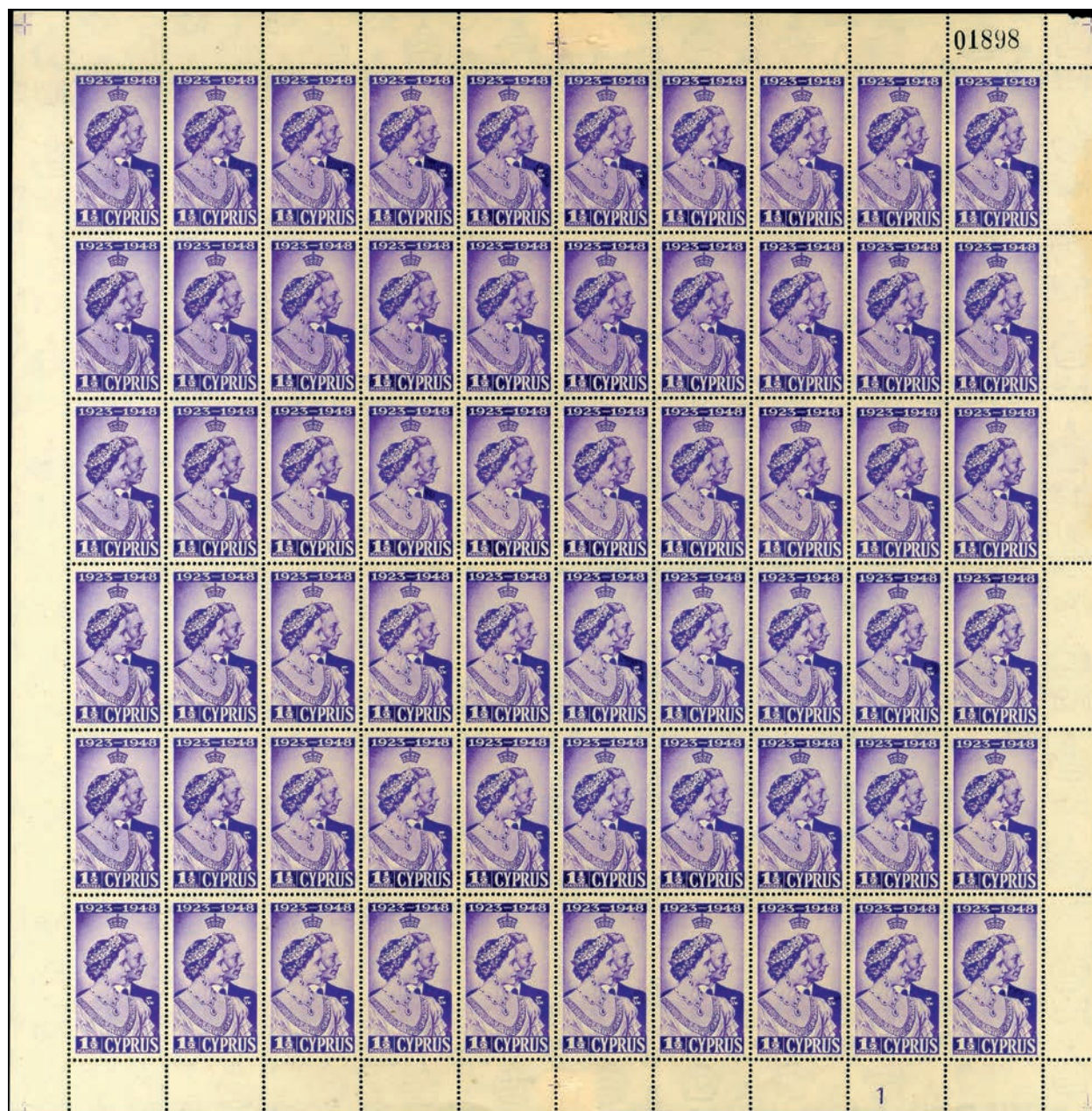

3309 1 1/2pi Royal silver Jubille issue in complete sheet, u/m. Variety extra medal-decoration on the 5th stamp/3rd row. (Cyprus 168+168a/SG 166+166a).

\*\*

25 €

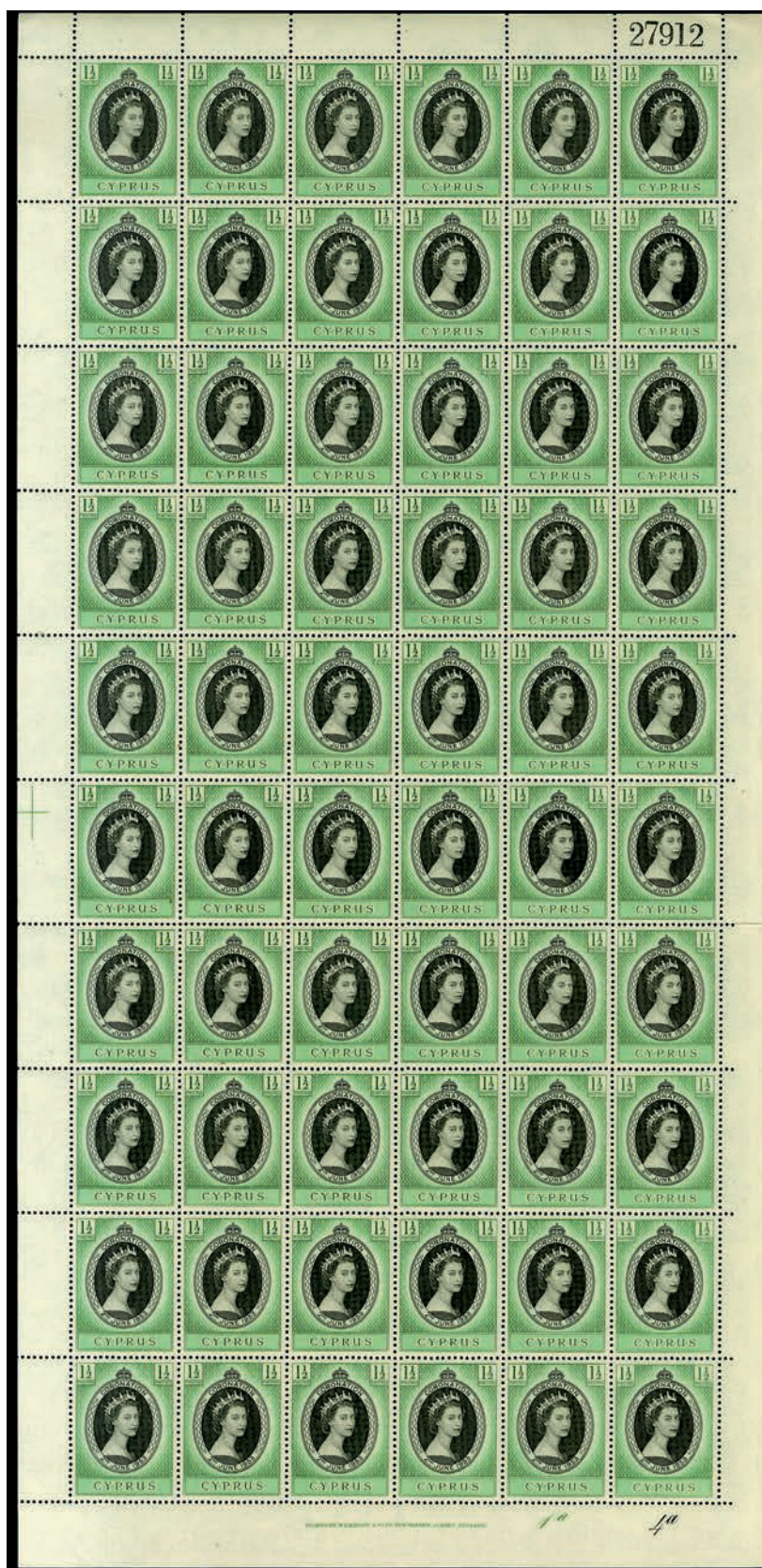

**3310** 1 1/2pi QEII Coronation of the Queen commemorative issue in complete sheet, u/m.  
(Cyprus 174/SG 172).

\*\*

40 €

TRANSFER No. 207

I, George M Schisan of Limassol  
in consideration of the sum of £ 1999-500 paid to me  
by Schisan Gum C<sup>td</sup> of Limassol (hereinafter called  
"the said transferee") do hereby transfer to the said transferee the 3666-  
shares numbered 21747-23146, 53493-53893, 166453-  
167252, 291633-292697  
in the undertaking called the Cyprus Trading Corporation Ltd. to hold unto the  
said transferee, his/her executors, administrators, and assigns, subject to the several  
conditions on which I held the same at the time of the execution hereof: and I,  
the said transferee, do hereby agree to take the said shares subject to the conditions  
aforesaid.

As witness our hands this 21<sup>st</sup> day of December 1957

Witness to the signature of  
[Signature]

Witness to the signature of  
For BARCLAYS BANK D.C.O.  
[Signature]  
MANAGER

[Signature]  
Ady  
Andri 15/7

[Stamp: 1 POUND CYPRUS] [Stamp: 500m 1955 QEII CYPRUS]

3311 Document concerning transfer of shares afix with 1 Pound + 500m 1955 QEII, used as revenue. (Cyprus 189+188/SG 187+186).

Doc 60 €

TRANSFER No. 229

I, Schisa Gum Company Ltd of Limassol  
in consideration of the sum of £ Five thousand paid to me  
by M<sup>rs</sup> Katerina G. Schisa of Limassol (hereinafter called  
"the said transferee") do hereby transfer to the said transferee the  
shares numbered 21747-22746, 83493-84492, 166453-168452,  
291632-294297  
in the undertaking called the Cyprus Trading Corporation Ltd. to hold unto the  
said transferee, his/her executors, administrators, and assigns, subject to the several  
conditions on which I held the same at the time of the execution hereof: and I,  
the said transferee, do hereby agree to take the said shares subject to the conditions  
aforesaid.

As witness our hands this fourteenth day of November 1959

Witness to the signature of  
[Signature]

Witness to the signature of  
[Signature]

here.  
Katerina G. Schisa

3312 Document concerning transfer of shares afix with two pairs of 1Pound 1955 QEII  
used as revenue. (Cyprus 189/SG 187).

Doc 100 €

TRANSFER No. 234

I, Mrs. Maro C. Cambalios of Nicosia  
in consideration of the sum of £ 605 paid to me  
by Mr. Panayiotis M. Ghalanos of Nicosia (hereinafter called  
"the said transferee") do hereby transfer to the said transferee the --1100--  
shares numbered 33149 - 34034; 35719 - 35798; 397593 - 397726 (all  
inclusive)  
in the undertaking called the Cyprus Trading Corporation Ltd. to hold unto the  
said transferee, his/her executors, administrators, and assigns, subject to the several  
conditions on which I held the same at the time of the execution hereof: and I,  
the said transferee, do hereby agree to take the said shares subject to the conditions  
aforesaid.

As witness our hands this 19th day of October, 1961.

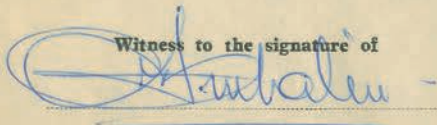
Witness to the signature of  
  
Maro C. Cambalios  
M. Ghalanos (Kato)

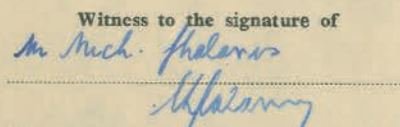
Witness to the signature of  
  
Mr. Mich. Ghalanos  
M. Ghalanos

Nicosia, 20th October 1961.

We the undersigned Authorised Depositories for the  
purpose of Part III of the Exchange Control Laws 1952, hereby  
declare that:-  
a) The holder of the above-mentioned securities is not  
resident outside the Scheduled Territories and from facts known  
to us and from inquiries we have made is not to the best of our  
belief holding the said securities as the nominee of a person  
resident outside the Scheduled Territories, and  
b) The transferee of the above-mentioned securities is not  
resident outside the Scheduled Territories and from facts known  
to us and from enquiries we have made is not acquiring the said  
securities as the nominee of any person resident outside the  
Scheduled Territories.

BANK OF CYPRUS LIMITED  
FOREIGN EXCH. DEPARTMENT  
NICOSIA

*[Signature]*

*[Signature]*

3313 Document concerning transfer of shares afix with 100m+500m QEII the definitive issue of 1955 ovpt in blue "ΚΥΠΡΙΑΚΗ ΔΗΜΟΚΡΑΤΙΑ" used as revenues. (Cyprus 201+203).

Doc 35 €

- 3314 WWII air mail cover from Cyprus to England, fr. with 1/2pi+2x6pi KGVI stamps canc. "NICOSIA\*1.JUL.40", plus violet "PASSED BY CENSOR No157" censorship marking. On reverse arrival postmark.

C 120 €

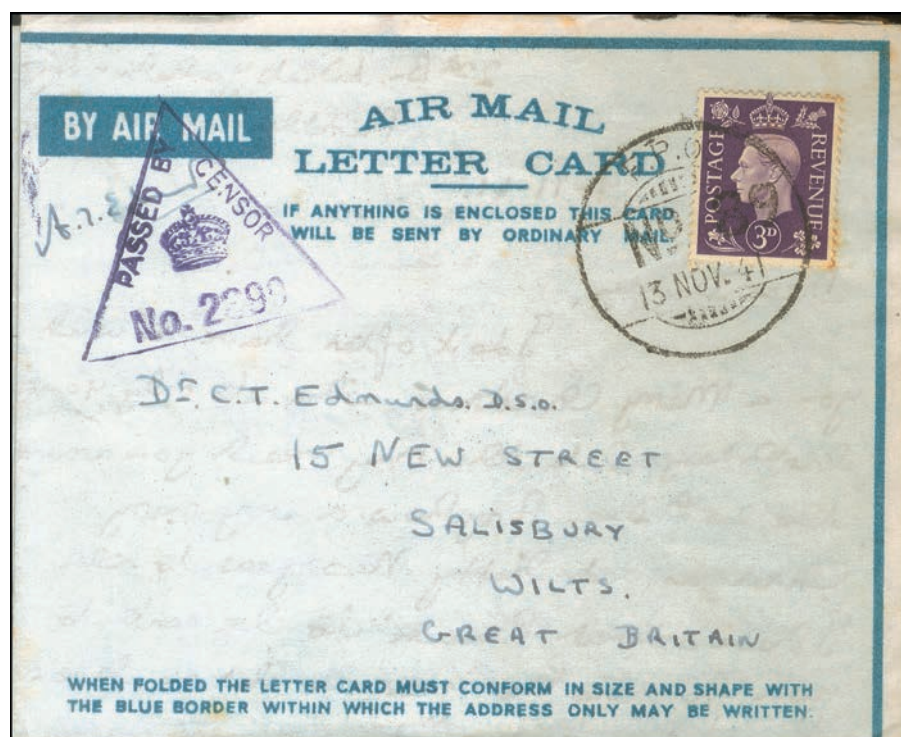

- 3315 WWII air mail letter card to Great Britain, fr. with 3d KGVI stamp canc. Indian "FPO No89 13 NOV 41" and violet triangular "PASSED BY CENSOR No2899" censorship marking.

C 50 €

- 3316 "O.A.S." WWII air mail cover to Bombay, fr. with a pair of 4A Indian stamps canc. Indian "F.P.O. No 23 16 NOV 41". Additional markings triangle "PASSED BY CENSOR IN INDIA" and "PASSED BY CENSOR No...80". On reverse "POOMA\*27.NOV.41" arrival postmark.

C

50 €

- 3317 WWII air mail letter card to England, fr. with 3d KGVI stamp canc. "FIELD POST OFFICE 291\*21 AU 41". Additional marking triangular "PASSED BY CENSOR No 2385".

C

50 €

- 3318** WWII air mail cover to England, fr. with a pair of 10d KGVI stamp canc. "FIELD POST OFFICE 122\*22 NO 41", plus triangular "PASSED BY CENSOR No 2623" censorship marking.

C

50 €

- 3319** WWII air mail letter card to India, fr. with 3d KGVI stamp canc. Indian "FPO No 23 14 JAN 42". Additional markings, black handstamp "CANDELLED", violet triangular PASSED BY CENSOR No2940" and Indian black triangular "PASSED BY CENSOR No49" censorship markings. "OPENED BY CENSOR" re-sealing label, "74" in circle hand stamp and three arrival postmarks at the back.

C

70 €

- 3320 WWII air mail cover to England, fr. with 6A+1A+2A Indian stamps canc. "FIELD POST OFFICE 122\*20 JA 42" and "R.A.F. CENSOR 203" censorship marking.

C

60 €

- 3321 WWII air mail letter card to Great Britain, fr. with 3d KGV stamp canc. "FIELD POST OFFICE 122 6 FE 42" and violet "PASSED BY CENSOR No244" censorship marking.

C

50 €

- 3322 WWII air mail letter card to England fr. with 3d KGVI stamp canc. "FIELD POST OFFICE 122\*14 MR 42". Additional marking "PASSED BY CENSOR No 484".

C 50 €

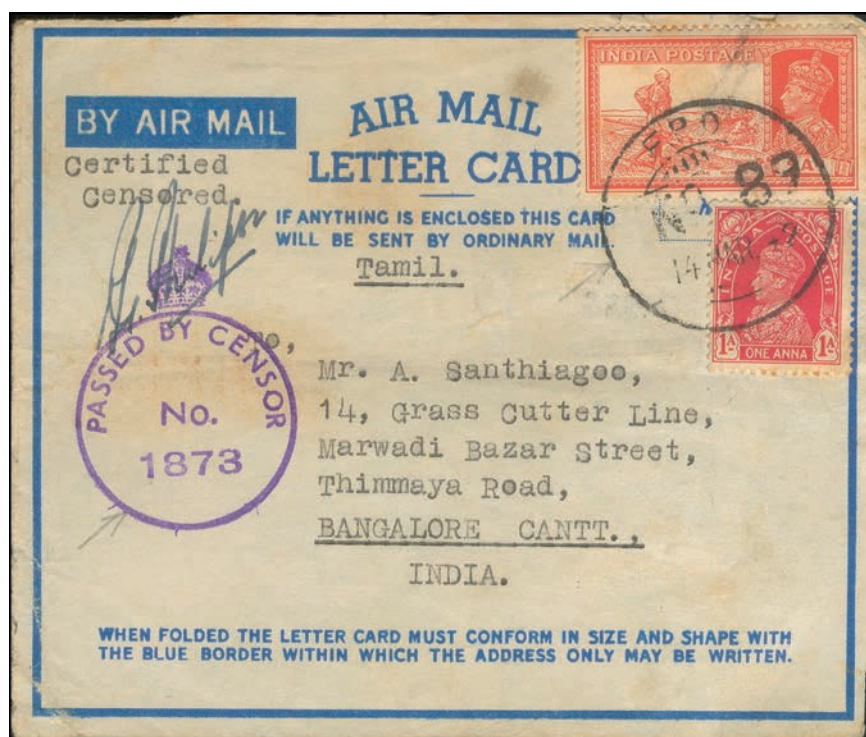

- 3323 WWII air mail letter card to India, fr. with 1A+1A Indian stamps canc. Indian "F.P.O. No 89 14 MAR 42". Additional marking triangle "PASSED BY CENSOR NO 1873". On reverse "BANGALORE\*2.APR.42" and "PASSED BY CENSOR IN INDIA" triangle censor ship marking.

C 50 €

- 3324 WWII air mail cover to India, fr. with 3x1d+3x3d British stamps canc. "FIELD POST OFFICE 122\*7.JU.42". Additional markings "PASSED BY CENSOR NO 600" and octagonal "PASSED DHD6" censorship handstamps. Arrival cachet on the back.

C 80 €

- 3325 WWII air mail cover to India, fr. with 1/2A+8A Indian stamps canc. "FIELD POST OFFICE 122 16 JU 42". Violet "PASSED BY CENSOR No195" censorship marking. On reverse NEW DELHI 27 JUN 42 arrival post mark.

C 50 €

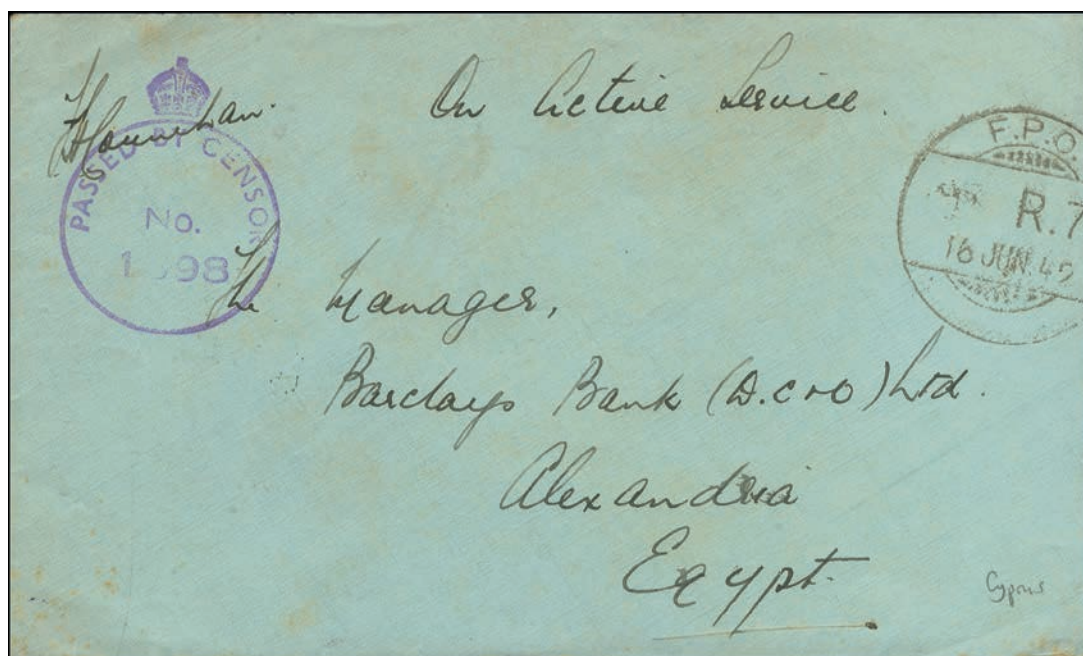

- 3326** "O.A.S." WWII mail cover to Egypt. Indian "F.P.O. R7 16 JUN 1942". "PASSED BY CENSOR No.1998" censorship marking. On reverse "ALEXANDRIA\*8.JUL.1942" and BASE POST OFFICE.....JLY 1942. **C** **50 €**

- 3327** WWII mail "O.A.S." cover to Palestine canc. Indian "F.P.O. R7 15 DEC 1942". "PASSED BY CENSOR No.1943" and "DEPUTY FIELD CHIEF CENSOR" censorship markings. On reverse base arrival postmark 21 DEC 42. **C** **50 €**

- 3328 WWI domestic mail, cover addressed to Nicosia , fr. with 1pi KGVI stamp canc. "FIELD POST OFFICE 164 29 JA 43" plus violet "R.A.F. CENSOR 267" censorship marking, "EXAMINE BY BASE CENSOR" tape and blue "DEPUTY CHIEF FIELD CENSOR" marking. On reverse LIMASSOL 30 JA 43 and NICOSIA 30 JA 43 arrival cancellations and violet "20" in circle handstamp.

C 80 €

- 3329 "O.A.S." WWII air mail cover to England, fr. with 1A+8A Indian stamps canc. Indian "F.P.O. No 53 4 FEB 43". "PASSED BY CENSOR No.4706" and "DEPUTY CHIEF FIELD CENSOR" censorship markings.

C 50 €

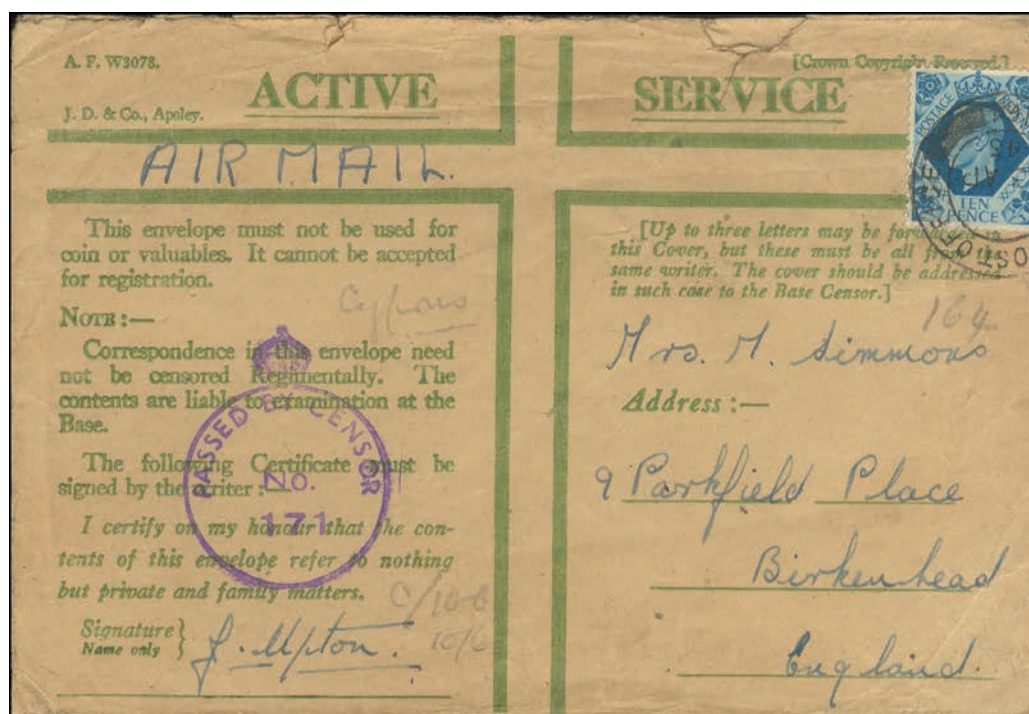

- 3330 WWII "ACTIVE SERVICE" air mail from Cyprus to England, fr. with 10d KGVI stamp canc. "FIELD POST OFFICE 164 23 AP 43" plus violet "PASSED BY CENSOR No.171" censorship marking.

C

60 €

- 3332 WWII air mail letter card to England, fr. with 3d KGVI stamp canc. "FIELD POST OFFICE No.164 11 OC 43". Violet "PASSED BY CENSOR No.1334" and "DEPUTY CHIEF FIELD CENSOR" censorship markings.

C

50 €

- 3331** WWII registered cover to Malta, fr. with 3d KGVI stamp canc. "FIELD POST OFFICE 164\*19 MY 43" plus registered label R 34A, also canc. "FPO 164". Violet "PASSED BY CENSOR No1501" and "DEPUTY CHIEF FIELD CENSOR" censorship markings. On reverse "FIELD POST OFFICE 443\*27.MY.43" and "BASE ARMY POST OFFICE 4\*27 MY 43" transit marks.

C

50 €

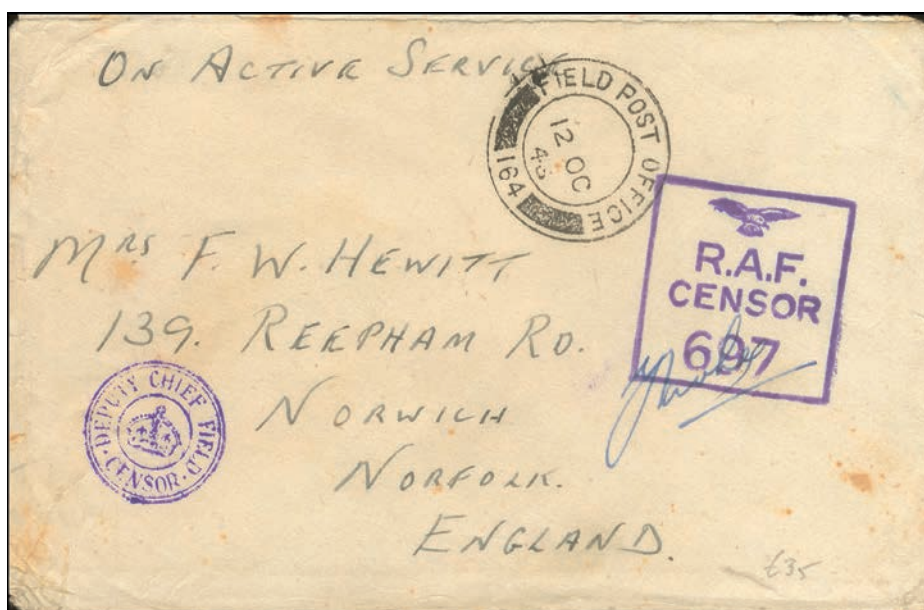

- 3333** O.A.S. WWII mail cover to England, canc. "FIELD POST OFFICE 164\*12 OC 43". "DEPUTY CHIEF FIELD CENSOR" and "R.A.F. CENSOR 697" censorship markings.

C

50 €

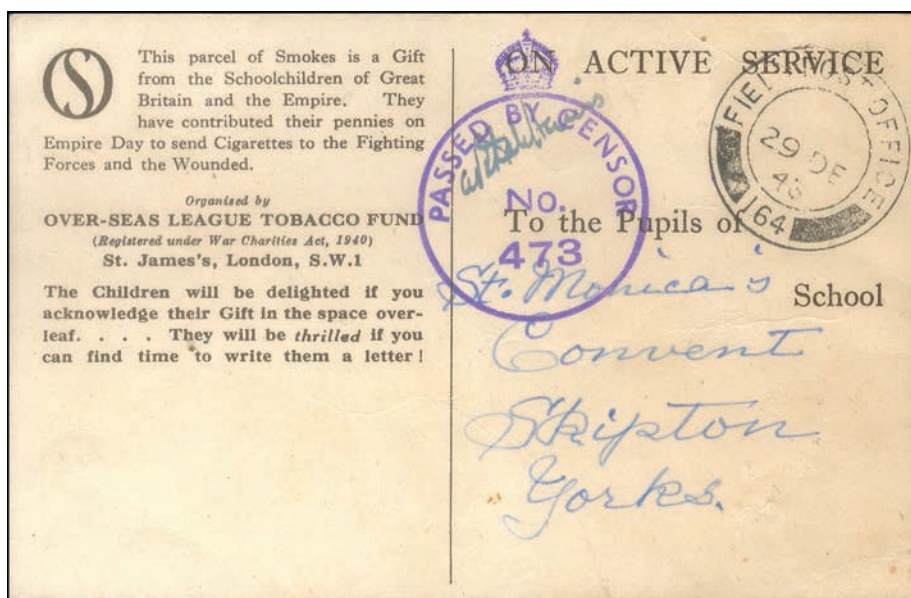

- 3334 O.A.S. WWII picture card canc. "FIELD POST OFFICE 164\*29.DE.43". Additional marking "PASSED BY CENSOR NO 473".

PPC 40 €

- 3335 O.A.S. WWII mail cover canc. "FIELD POST OFFICE 726 2 JA 44" with violet "PASSED BY CENSOR No.266", "DEPUTY CHIEF CENSOR FIELD" and double circle with "M" Egyptian censorship markings. On reverse CAIRO, EGYPT, ALEXANDRIA transit marks and "BASE ARMY POST OFFICE 4\*6 JA 44" arrival cancellation.

C 50 €

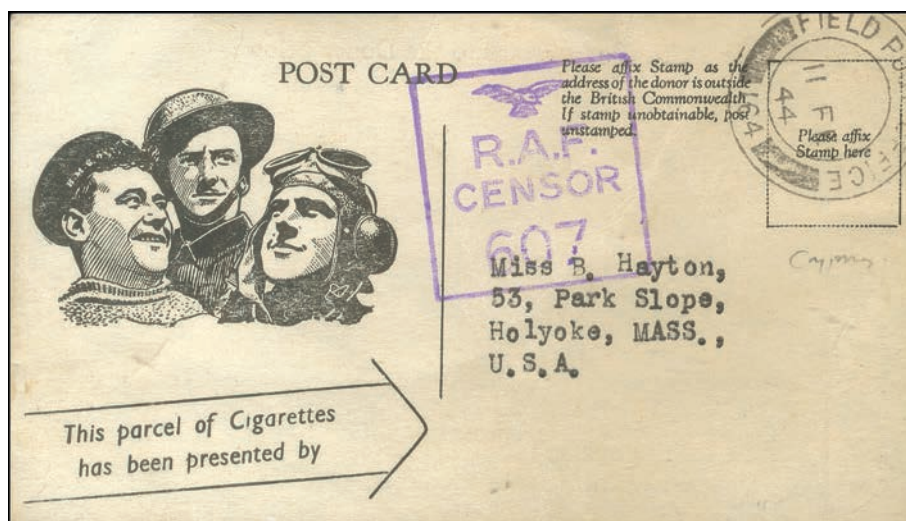

- 3336 WWII post card canc. "FIELD POST OFFICE 164 11 FE 44" plus violet "R.A.F. CENSOR 607" censorship marking.

PPC 40 €

- 3337 WWII air mail letter card to England, fr. with 3d British stamp canc. Indian "FIELD POST OFFICE 552\*17.AP.44". Additional marking "PASSED BY CENSOR NO 4631".

C 50 €

- 3338 O.A.S. WWII mail cover to Palestine canc. "FIELD POST OFFICE 164\*27.AP.44". Additional marking "PASSED BY CENSOR NO 1807".

C

50 €

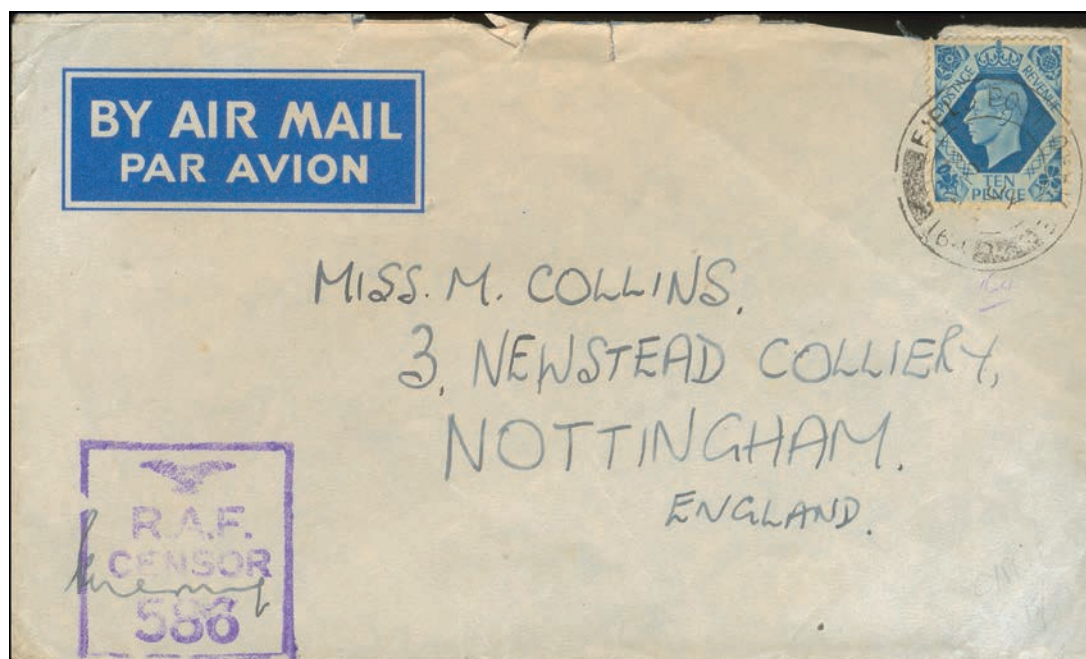

- 3339 WWII air mail cover to England, fr. with 10d KGVI stamp canc. "FIELD POST OFFICE No164 22 JY 44" plus violet "R.A.F. CENSOR 586" censorship marking.

C

50 €

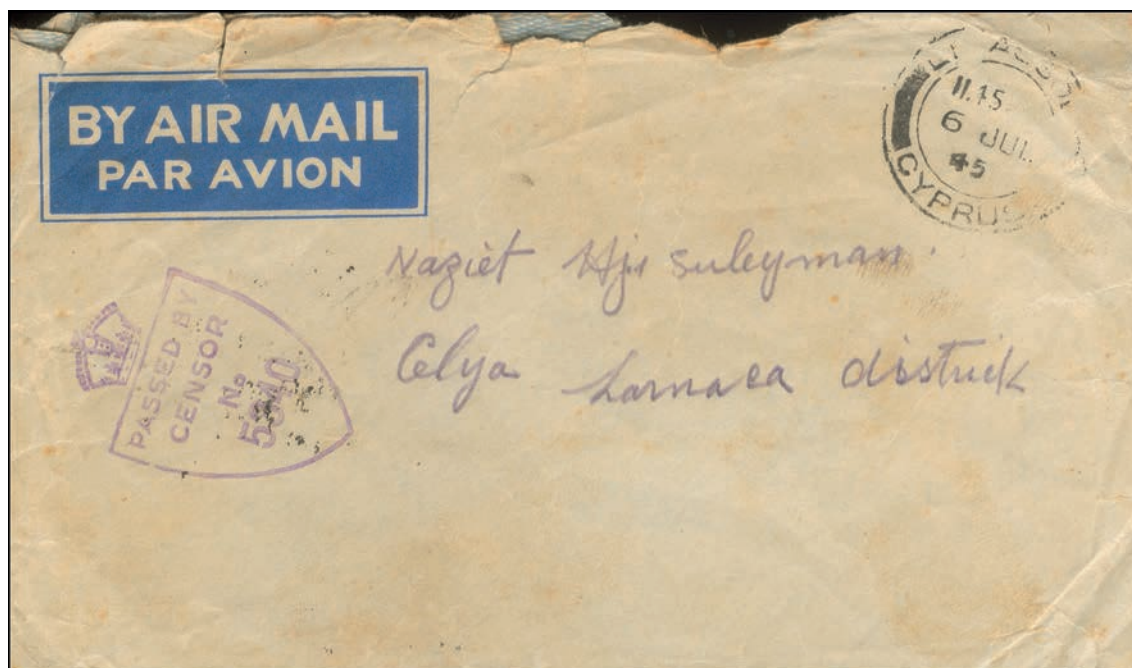

- 3340 O.A.S. domestic stampless cover canc. "LIMASSOL 6 JUL 45" plus violet "PASSED BY CENSOR No.5340" to Larnaca. On reverse "LARNACA 6 JUL 45" arrival postmark. C 30 €

- 3341 O.A.S. domestic stampless cover canc. "LIMASSOL 18 SEP 45" plus violet "PASSED BY CENSOR No.4792" to Larnaca. On reverse "LARNACA 18 SEP 45" arrival postmark. C 30 €

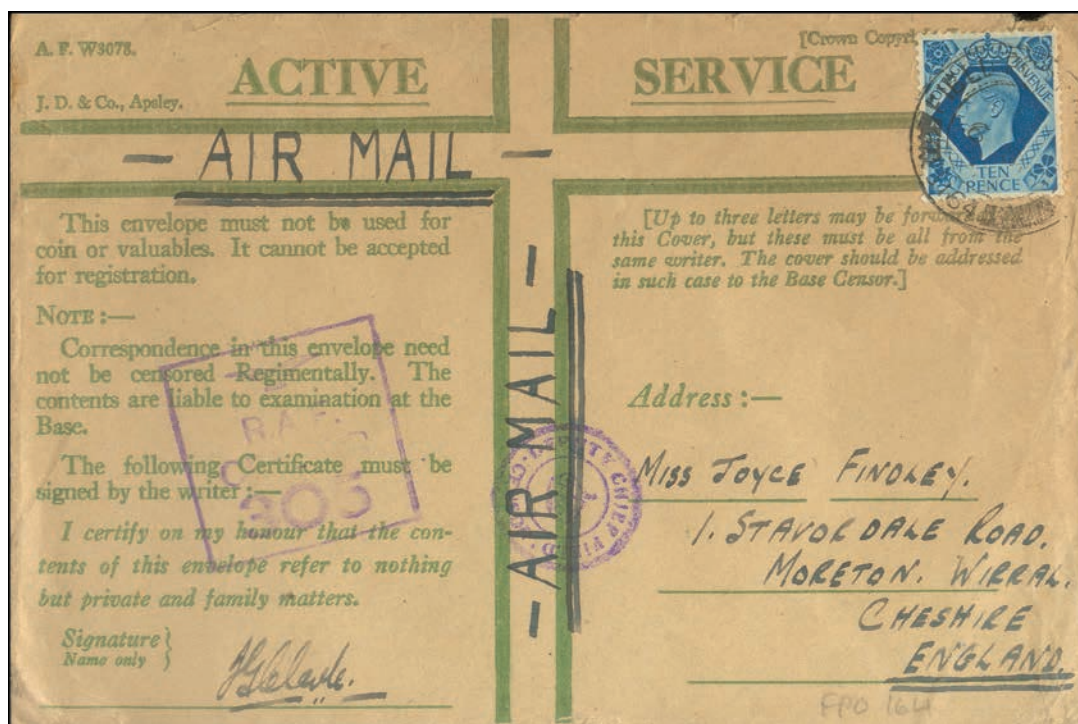

- 3342 WWII "ACTIVE SERVICE" air mail from Cyprus to England, fr. with 10d KGVI stamp canc. "FIELD POST OFFICE 164 6 SP ?" plus violet "R.A.F. CENSOR No305" and "DEPUTY CHIEF FIELD CENSOR" censorship markings.

C

60 €

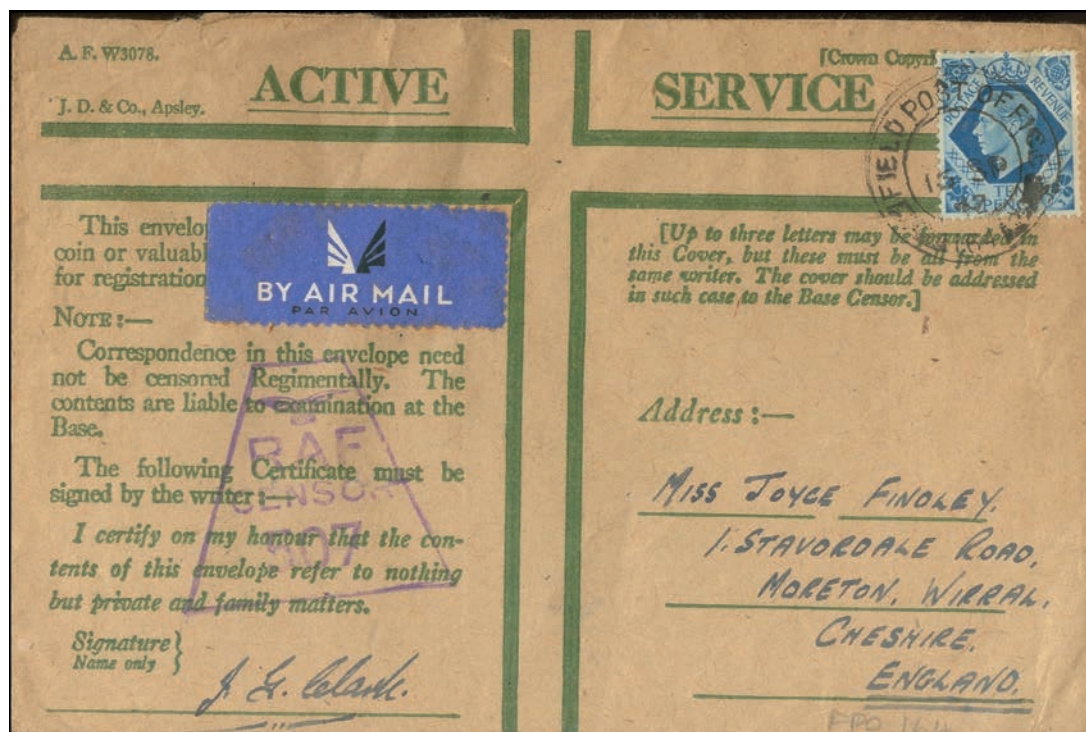

- 3343 WWII "ACTIVE SERVICE" air mail from Cyprus to England, fr. with 10d KGVI stamp canc. "FIELD POST OFFICE 164 13 SP 47" plus violet "R.A.F. CENSOR No507" censorship marking.

C

60 €

3344 1955 QEII definitives, complete set of 15 values, mint (only trace). (Cyprus 175/189).

\*

20 €

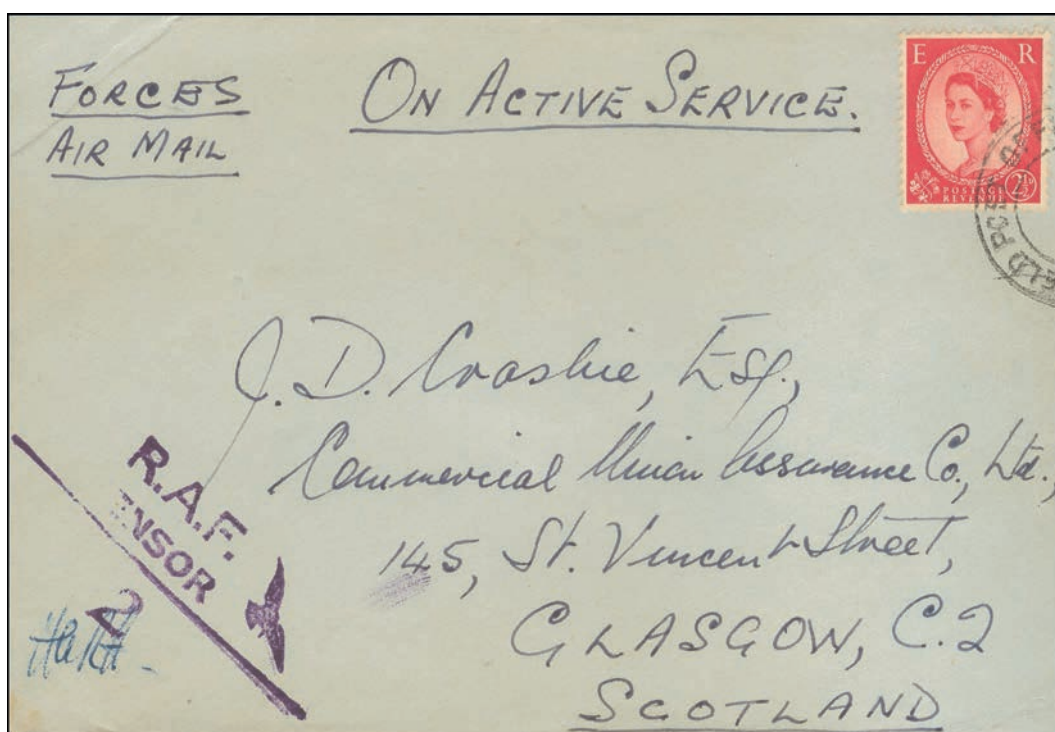

3345 O.A.S. Forces air mail cover to Scotland, fr. with 2 1/2d ER stamp canc. "FIELD POST OFFICE ?...". "R.A.F. CENSOR No2" censorship marking. Very rare.

C

125 €

- 3346** Forces air mail cover to England, fr. with 2 1/2d ER stamp canc. "FIELD POST OFFICE 164\*3.NO.56". "MILITARY CENSOR 1057" diamond type censorship marking, arr. at MARLOW BUCKS 8 NO 56.

C 80 €

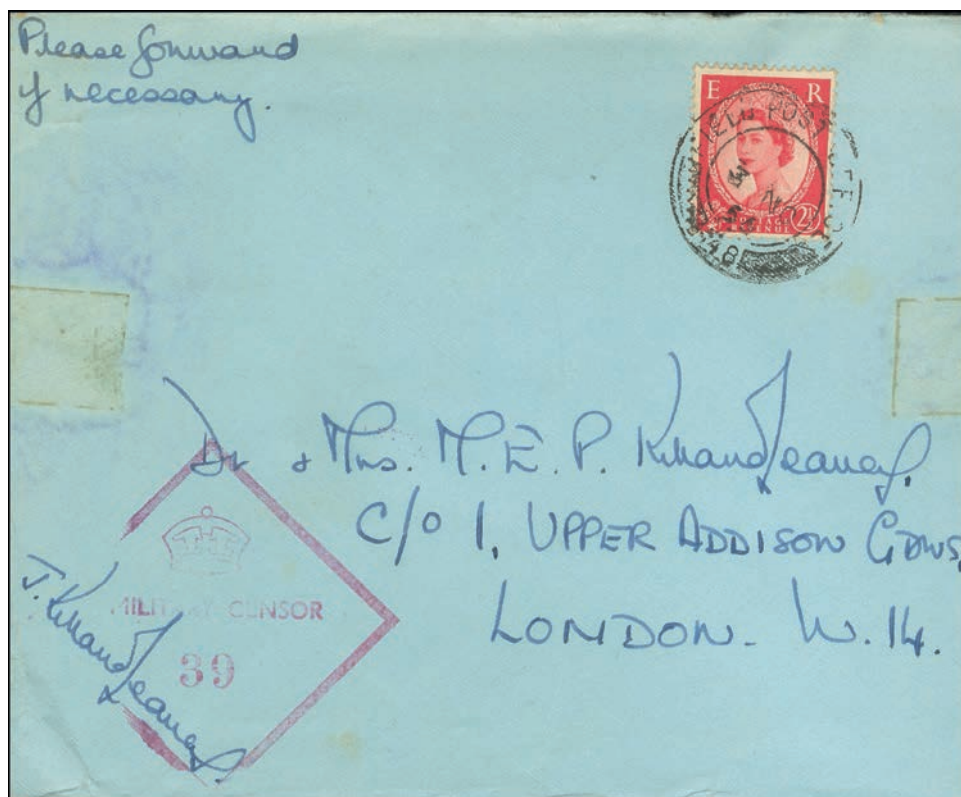

- 3347** Forces mail cover to England, fr. with 2 1/2d ER stamp canc. "FIELD POST OFFICE 148 3 NO 56". "MILITARY CENSOR 39" diamond type censorship marking.

C 80 €

- 3348 Forces air mail cover to England, fr. with 2 1/2d ER stamp canc. "FIELD POST OFFICE 514 5 NO 56". "MILITARY CENSOR 1022" diamond type censorship marking. On reverse censor label with signature, sealed the cover.

C

120 €

- 3349 Forces air mail cover to England, fr. with 2 1/2d ER stamp canc. "FIELD POST OFFICE 461\*5.NO.56". "MILITARY CENSOR 1053" diamond type censorship marking.

C

80 €

3350 Forces air mail cover to England, fr. with 2 1/2d ER stamp canc. "FIELD POST OFFICE 461\*5.NO.56". "MILITARY CENSOR 1078" diamond type censorship marking.

C 80 €

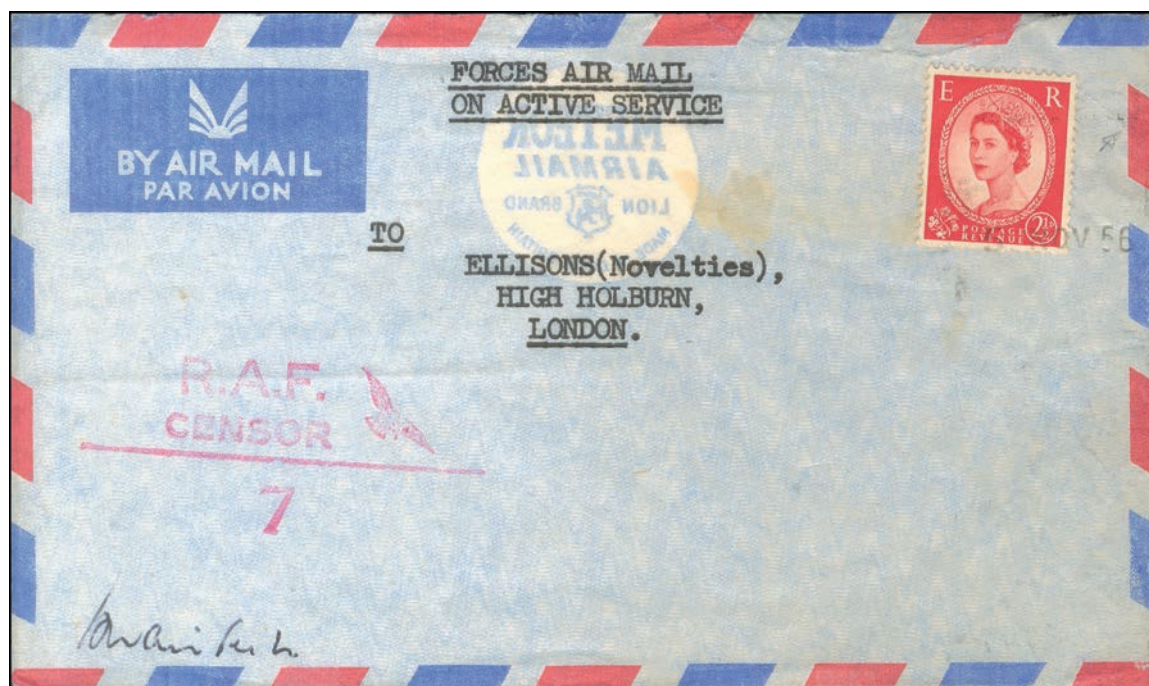

3351 O.A.S. Forces air mail cover to London, fr. with 2 1/2d ER stamp canc. 5 NOV 56. "R.A.F. CENSOR 1 No7" censorship marking in red. Very rare.

C 125 €

- 3352 O.A.S. Forces air mail cover to England, canc. "FIELD POST OFFICE 168 8 NO 56". C 100 €  
Two "MILITARY CENSOR 1001" diamond type censorship markings, one at the back.

- 3353 175M. 1983 Commonwealth Day in u/m imperforate pair. (Cyprus 595a). \*\* 80 €

# HARMONY

The golden sands between your toes;  
the fragrant pine in the early morning breeze;  
a serene waters-edge ambience;  
and the feeling of nature and soul becoming one.

FEEL SANI

SANI  
RESORT

KASSANDRA, GREECE | SANIRESORT.GR