A. Karamitsos

Small Hermes Heads

Public Auction 701
Divani Caravel Hotel, Athens
2 October 2022

A. Karamitsos

34 Tsimiski Str., 546 23 Thessaloniki, Greece
T: +30 2310 264 366 F: +30 2310 274 031
E: karamitsos@karamitsos.gr
www.karamitsos.com

Working hours: 07:00–15:00

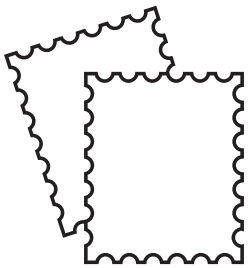

Public & Live Internet Auction № 701

Small Hermes Heads
Part of "The Anestis Karagiannidis Collection"

2 October 2022
Start time 16:00

Divani Caravel Hotel, Athens

VIEWING ARRANGEMENTS

Athens Auctions Store
Saturday, 10 September 2022 to Thursday, 29 September 2022
Working hours:
Monday to Friday 09:30–17:30 Saturday 09:30–15:00

Pindarou 7 & Alexandrou Soutsou 2, Athens
T: +30 210 3250173 / F: +30 210 3250176

Auction №	A. Karamitsos	
701	34 Tsimiski Str., 546 23 Thessaloniki, Greece T: +30 2310 264 366 F: +30 2310 274 031 E: karamitsos@karamitsos.gr www.karamitsos.com	

Έλαβα γνώση των όρων της δημοπρασίας και παρακαλώ να πλειοδοτήσετε για λογαριασμό μου τους παρακάτω λαχνούς, μέχρι το ποσό που έχω σημειώσει αντίστοιχα.
Please bid on my behalf op to the limits, only if necessary, for the following lots. I have read and agree to the Conditions of Sale stated in the present Catalogue.

Name			
Address			
Client's code		Date	
Phone		Fax	
E-mail			
Please limit my total purchase to	€		
Please send my lots to my address	YES / NO	I will collect my lots from your store	YES / NO

Lot №	Limit (€)	Lot №	Limit (€)	Lot №	Limit (€)

Lot №	Limit (€)	Lot №	Limit (€)	Lot №	Limit (€)

Payment

☐ **Credit Card** (**Visa** ☐ or **Mastercard** ☐)

Online Payment Service

(An account at karamitsos.com is needed to pay with your credit card using our secure gateway)

☐ **Paypal** at paypal@karamitsos.gr

(Please note that an additional 4% on the total purchase amount must be paid, due to PayPal transaction fees etc.)

☐ **Cash**

BANK : EUROBANK ERGASIAS, THESSALONIKI, GREECE, K.DIEL BRANCH "030"

IBAN: GR27 0260 0300 0009 5020 1319 881

SWIFT CODE: ERBKGRAA

Account holder: Dimitriadis Emmanouil

A.Karamitsos LIVE Auction Platform

How to bid in our LIVE Auctions

-- Postal Bids --

You can place a **postal** bid in our **LIVE** Auctions by phone, fax, email and of course via our website. Postal bids are accepted until 3 hours before **LIVE** Auction begins. **IMPORTANT:** If you don't have an account at karamitsos.com, when placing a postal bid in a **LIVE** Auction (via phone, fax, email) an account will be automatically created for you. In that case, if you want to place later any real time bids, please make sure to contact first info@karamitsos.gr so as to learn your login details.

-- Real Time Bids --

To start real time bidding, please visit our website at karamitsos.com the day and time of the Auction, **login** and enter our Auction by clicking on the auction's cover (1) or auction's title (2).

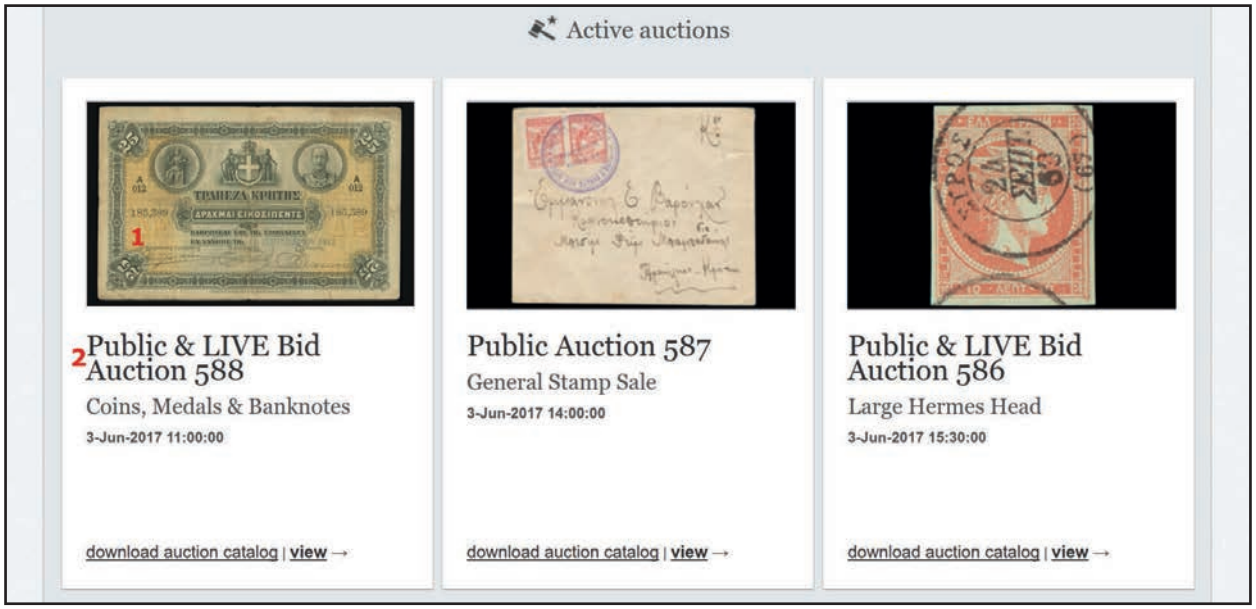

If the **LIVE** Auction hasn't started yet you will be automatically redirected to a "pending page" where you can see when the Auction will start (1). If you **want to participate you must log in** to our new **LIVE** Auction Platform (2). The **LIVE** Auction platform will automatically launch when time expires

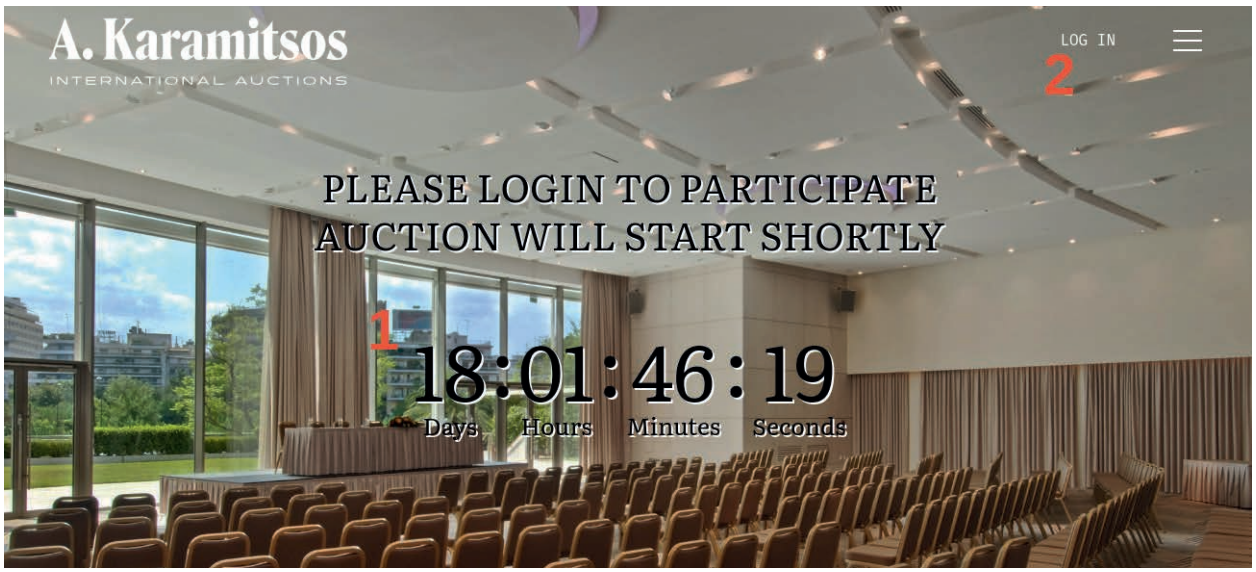

-- LIVE Auction Platform --

When the auction starts our **LIVE** Auction Platform will launch and you will be able to place some real time bids!

Above you can see our **LIVE** Auction Platform. You can see the number of the auction and the current lot (1). At the left section (2) you can see the photo of the lot, its number, its starting price and the description. At the rigth section, there is the message section (3) where you can see if you are winning the lot and any other system messages, the current highest bid and the its bidder (4), the countdown timer (5), the next step (6), the place bid button (7) and finally the log of the lot (8). When the lot will open there will be the indication "Accepting Bids...". When the lot is about to close, the countdown timer will start and when there is a new bid the timer will be updated. The timer turns red when the time is ready to expire. As long as you are winning the lot, the system will not allow you to bid your self! You can change the next step field at any price you want (no underbids allowed and the next step must be at leaset 5% higher than current bid). Finally, you can view the log of the auction for the current lot at the section below (8).

A. Karamitsos hopes that you will find our new Auction Platform easy to use so as to participate from the comfort of your home or office at our next postal auctions.
Our new **LIVE** Auction Platform will be continuously upgraded and new features will be added. For further information regarding our new **LIVE** Auctions and its features please visit karamitsos.com or email us at info@karamitsos.gr

SYMBOLS AND ABBREVIATIONS / ΣΥΜΒΟΛΑ ΚΑΙ ΣΥΝΤΜΗΣΕΙΣ

F	See photo plate (b&w) / Βλέπε φωτογραφία (Α/Μ)
FC	See color photo / Βλέπε έγχρωμη φωτογραφία
****, u/m.**	Unmounted mint / Ασφράγιστο χωρίς σαρνιέρα
***, m.**	Mounted mint / Ασφράγιστο με σαρνιέρα ή ίχνος σαρνιέρας
(*), mng.	Mint without gum / Ασφράγιστο χωρίς γόμμα
o, u.	Used, cancelled / Σφραγισμένο
P	Forgery, fake / Πλαστό
pu	Postally used / Ταχυδρομημένο κανονικά
o. g.	Original gum / Γνήσια γόμμα
E	Essay of proof / Δοκίμιο
S	Specimen / Δείγμα
W	Wrapper / Περιτύλιγμα (ράπερ)
EL	Entire letter / Επιστολή αναδιπλούμενη (χωρίς φάκελο)
C, cov.	Cover, envelope / Φάκελος
Δ	On fragment, on piece / Επί τεμαχίου (χαρτιού ή φακέλου)
PS	Postal stationery (card, letter card, print. envelope) / Ταχυδρ. μονόφυλλο (δελτάριο, βραχεία επιστολή, έντυπος φάκελος)
PPC	Picture postcard / Εικονογραφημένη κάρτα
RP	Real photograph, photocard / Φωτοκάρτα, πραγματική φωτογραφία
M	Map / Χάρτης
Hellas	HELLAS Greek catalogue / Κατάλογος ΕΛΛΑΣ
Fr.	FRANGOUDIS Cyprus catalogue / Κατάλογος Κύπρου ΦΡΑΓΚΟΥΔΗ
Yv.	YVERT & TELLIER French catalogue / Κατάλογος ΙΒΕΡ
Mi.	MICHEL German catalogue / Κατάλογος ΜΙΧΕΛ
SG.	S. GIBBONS British catalogue / Κατάλογος ΓΚΙΜΠΟΝΣ
AG.PA.	AGAOGULLARI PAPUÇCIOGLU Turkish Postmarks catalogue /Κατάλογος Τουρκικών Σφραγίδων ΠΑΠΟΥΤΣΙΟΓΛΟΥ
EST.	Our estimation / Προσωπική μας εκτίμηση
R, RR	Rare, very rare, etc. / Σπάνιο, πολύ σπάνιο κλπ.
wmk.	Watermark / Υδατόσημο
MS	Minitature or souvenir sheet / Μπλόκ φεγιέ
var.	Variety / Ποικιλία
trans.	Transit cancellation / Διαβατική σφραγίδα
G	Good quality or condition / Ανεκτή ποιότητα ή κατάσταση
F	Fine quality or condition / Καλή ποιότητα ή κατάσταση
VF	Very fine quality or condition / Πολύ καλή ποιότητα ή κατάσταση
B	Library book / Βιβλίο
doc.	Document / Έγγραφο
NEWS	Newspaper / Εφημερίδα
ENGR	Engraving / Γραβούρα
MAG	Magazine / Περιοδικό
EPH	Ephemera / Εφήμερα
BOND	Bonds & Certificates / Μετοχές FFC
MF	Military Flight / Στρατιωτική Πτήση
CF	Crash Flight / Αεροπορικά Ατυχήματα
CER	Ceramic / Κεραμικό
LABEL	Label / Ετικέτα
PC	Postal Cards / Επιστολικά Δελτάρια
PL	Postal Letter Cards / Βραχείες Επιστολές
PE	Postal Envelopes / Φάκελοι
PW	Postal Wrappers / Ταινίες Εντύπων
PO	Postal Money Orders / Ταχυδρομικές Επιταγές
PP	Parcel Postal Cards / Δελτίο Αποστολής Δεμάτων
PA	Aerograms, Air Letters / Αερογράμματα
B/UNC	Brilliant Uncirculated / Λαμπρό Ακυκλοφόρητο
UNC	Uncirculated / Ακυκλοφόρητο
A/UNC	Almost Uncirculated / Σχεδόν Ακυκλοφόρητο
XF	Extra Fine / Εξαιρετική Κατάσταση
VF	Very Fine / Πολύ Ωραίο
F	Fine / Ωραίο
VG	Very Good / Πολύ Καλό
G	Good / Καλό
FDC	Fleur de Coin / Κατάσταση Νομισματοκοπείου
S	Specimen / Δείγμα
TR/S	Trial Strike / Δοκιμή Μήτρας
Pn	Pattern / Μοτίβο
PRF	Proof / Δοκίμιο
E	Essay / Προσχέδιο

Note: The grading guide we use in this catalogue for the certified coins and banknotes is not our personal estimation but the one established by the internationally approved companies in the field. The "Top grade" characterization is about coins that the moment when this catalogue goes for printing, they have the best grade (compared to other similar coins) given from the two grading companies (NGC & PCGS).

Σημείωση: Η κατάσταση που αναγράφεται στα πιστοποιημένα νομίσματα και χαρτονομίσματα, δεν αποτελεί προσωπική εκτίμηση, αλλά εκτίμηση της εταιρίας πιστοποιήσεων. Ο χαρακτηρισμός "Top grade" αφορά σε νομίσματα τα οποία, την ώρα που αυτός ο κατάλογος εκτυπώνεται, κατέχουν τον μεγαλύτερο βαθμό (σε σύγκριση με άλλα παρόμοια νομίσματα) από τις 2 εταιρίες πιστοποίησης (NGC & PCGS).

ΟΡΟΙ ΔΗΜΟΠΡΑΣΙΩΝ

Όλοι οι λαχνοί περιγράφονται προσεκτικά και πωλούνται ως γνήσιοι και αυθεντικοί εκτός αν περιγράφονται άλλως. Ο αγοραστής μπορεί να απορρίψει το λαχνό και να τον επιστρέψει εντός 7 ημερών (ημερομηνία σφραγίδας ταχυδρομείου) απο την λήξη της δημοπρασίας, αν αποδείξει ότι δεν είναι γνήσιος ή ότι περιγράφηκε λανθασμένα. Οι λαχνοί πρέπει να επιστρέφονται όπως παραλήφθηκαν αρχικά, χωρίς καμμία διαφοροποίηση. Λαχνοί που εξετάσθηκαν προηγουμένως από τους υποψηφίους αγοραστές δεν επιστρέφονται. Επίσης δεν επιστρέφονται λαχνοί που αγοράσθηκαν στην Αίθουσα μετά την έξοδο των αγοραστών από αυτή. Οι αγοραστές δεν έχουν το δικαίωμα επιστροφής μικτών λαχνών, συλλογών, λαχνών που έχουν ελαττώματα σε μικτροαξίες, καθώς και φωτογραφημένων στον κατάλογο λαχνών, για ελαττώματα ορατά στη φωτογραφία (κεντράρισμα, περιθώρια, οδόντωση). Όταν η αξία του λαχνού είναι στη σφραγίδα και όχι στο γραμματόσημο, ο λαχνός δεν μπορεί να επιστραφεί για ελάττωμα του γραμματοσήμου.

Κάθε λαχνός περιέρχεται στον πλειοδότη, που προσφέρει την υψηλότερη τιμή. Σε περίπτωση ίσων ταχυδρομικών προσφορών, πλειοδότης θεωρείται αυτός που η προσφορά του έφθασε πρώτη στα Γραφεία μας. Τηλεφωνικές εντολές αγοράς γίνονται δεκτές από γνωστούς πελάτες, πρέπει όμως να επικυρωθούν γραπτώς.

Πριν από την έναρξη της πωλήσεως ή την ημέρα της δημοπρασίας (για γραπτές προσφορές), η Εταιρία έχει το δικαίωμα να αποσύρει λαχνούς, να διαχωρίσει λαχνούς σε δύο ή περισσότερα μέρη ή να συνενώσει δύο ή περισσότερους λαχνούς.

Μεγάλοι λαχνοί μπορεί να μην μεταφερθούν για viewing στην Αθήνα ή να μεταφερθούν κατ'επιλογή. Viewing λαχνών, που δεν μεταφέρονται στην Αθήνα, μπορεί να γίνει στα γραφεία στη Θεσσαλονίκη.

Προσφορές γίνονται δεκτές έως 2 ώρες πριν από την έναρξη της δημοπρασίας.

Η πληρωμή πρέπει να γίνεται αμέσως μετά το τέλος της δημοπρασίας στην Αίθουσα ή εντός 10 ημερών από την παραλαβή των λαχνών ή του τιμολογίου (για πελάτες Εξωτερικού). Σε αγοραστές εντός Ελλάδος οι λαχνοί αποστέλλονται επί αντικαταβολή και σε γνωστούς πελάτες χωρίς προπληρωμή, για πληρωμή αμέσως μετά την παραλαβή των λαχνών. Αν η πληρωμή καθυστερήσει πέραν των 10 ημερών, η Εταιρία διατηρεί το δικαίωμα να επιβαρύνει το λογαριασμό με το νόμιμο επιτόκιο. Η κυριότητα των λαχνών παραμένει στον πωλητή, μέχρις ότου αποπληρωθεί ο λογαριασμός. Συμμετοχή αγοραστού στη δημοπρασία μπορεί να αποκλεισθεί, αν κατά την κρίση του πωλητού, ο αγοραστής δεν εκπληρώνει τους όρους της καλής πίστεως.

Η ταχυδρόμηση των λαχνών ή του τιμολογίου γίνεται στην διεύθυνση, που φαίνεται στο έντυπο προσφορών. Τα έξοδα αποστολής βαρύνουν τον αγοραστή. Η απόδειξη παραλαβής "Συστημένου" του Ταχυδρομείου αποτελεί για την Εταιρία και απόδειξη παραλαβής του υλικού από τον αγοραστή.

Στην τιμή κατακυρώσεως προστίθεται ποσοστό 18% για προμήθειά μας και επί πλέον ο αναλογών ΦΠΑ επί της προμήθειάς μας. Όλες οι τιμές στόν κατάλογο είναι σε ΕΥΡΩ.

Απούλητοι λαχνοί με τιμή εκκίνησης "OFFER" δεν διατίθενται προς πώληση μετά τη λήξη της δημοπρασίας. Η τιμή πώλησης των λαχνών με την ένδειξη "OFFER" ορίζεται από το ποσό της προσφοράς, με κατοχύρωση του λαχνού στην υψηλότερη.

Ο πλειοδότης (είτε βρίσκεται στην Αίθουσα, είτε έχει καταθέσει την προσφορά του μέσω τηλεφώνου/email) είναι υπεύθυνος για την εξόφληση του τιμολογίου, εκτός αν έχει συνεννοηθεί γραπτώς ειδάλλως με την Εταιρία.

Οποιοσδήποτε λαμβάνει μέρος στη δημοπρασία είναι γνώστης των προαναφερομένων όρων και τους αποδέχεται πλήρως. Οποιαδήποτε διαφωνία μεταξύ των συμβαλλομένων μερών τίθεται στην κρίση και δικαιοδοσία του αρμοδίου Δικαστηρίου Θεσσαλονίκης.

CONDITIONS OF SALE

All descriptions are reliable and accurate and the lots are sold as genuine and authentic, unless the contrary is indicated. The purchaser may reject the lot and return it within 7 days (post office date stamp) after the end of the auction, if he proves it is not genuine or incorrectly described. The lots must be returned intact and as originally despatched. Lots which have been examined by the buyers before the auction cannot be returned. Also, lots purchased in the room cannot be returned after leaving the place. Buyers have no right to reject mixed lots, collections containing undescribed items, or described as having defects. Any illustration is part of the description and items cannot be returned for defects visible in it. When the value of a lot lies in the cancellation and not in the stamp, any defects of the latter shall not be a reason for rejecting the lot.

The highest bidder shall prevail. In case of equal mail bids, the earlier arrived will be considered as succesful. Telephone bids are acceptable, but should be confirmed in writing.

Before start selling or the date of the auction the Auctioneer has the right to withdraw any of the lots, to divide it into two or more parts, or to join two or more lots into one.

Large lots may not be available for viewing in Athens unless especially selected. Viewing of those unavailable lots is still possible in our offices in Thessaloniki.

Bids should be received at least 2 hours before the start of the Sale.

Payment must be made in full just after the end of the sale in the room, or within 10 days after receipt of our invoice. Foreign buyers can pay by credit card (we accept Visa and Mastercard) or by Bank Cheque, personal cheque and money order in foreign currency or in euro. Interest shall be payable by the purchaser on any overdue account. The Auctioneer has a descretion to waive payment of the interest. Title shall remain to A. KARAMITSOS until payment in full is received. Any buyer could be excluded if he is not a person of good faith, according to the Auctioneer's opinion.

The invoices and the lots will be mailed to the address given on the bidding form. Postage and insurance is charged to the buyers. The receipt for "Registered" letter by the Post Office constitutes delivery receipt for the Auctioneer.

A 18% buyer's commission will be added to the "hammer price" for each lot, plus the respective Value Additive Tax (VAT) on our commission. All prices expressed in the catalogue and all bids are in euro, unless otherwise is stated.

Unsold lots with starting price "OFFER" are not available for sale after the end of the auction.

The sale price of lots marked as "OFFER" is defined by the highest offer, highest bid wins the item at said price.

The bidder (either via mail or in the room) is responsible for the invoice's payment, unless otherwise aggreed, in writing, with the company.

Anyone who will take part in this Auction is familiar to the conditions of sale and accepts them. Any dispute shall be subject to the jurisdiction of the competent Court in Thessaloniki, Greece.

Belgian Print

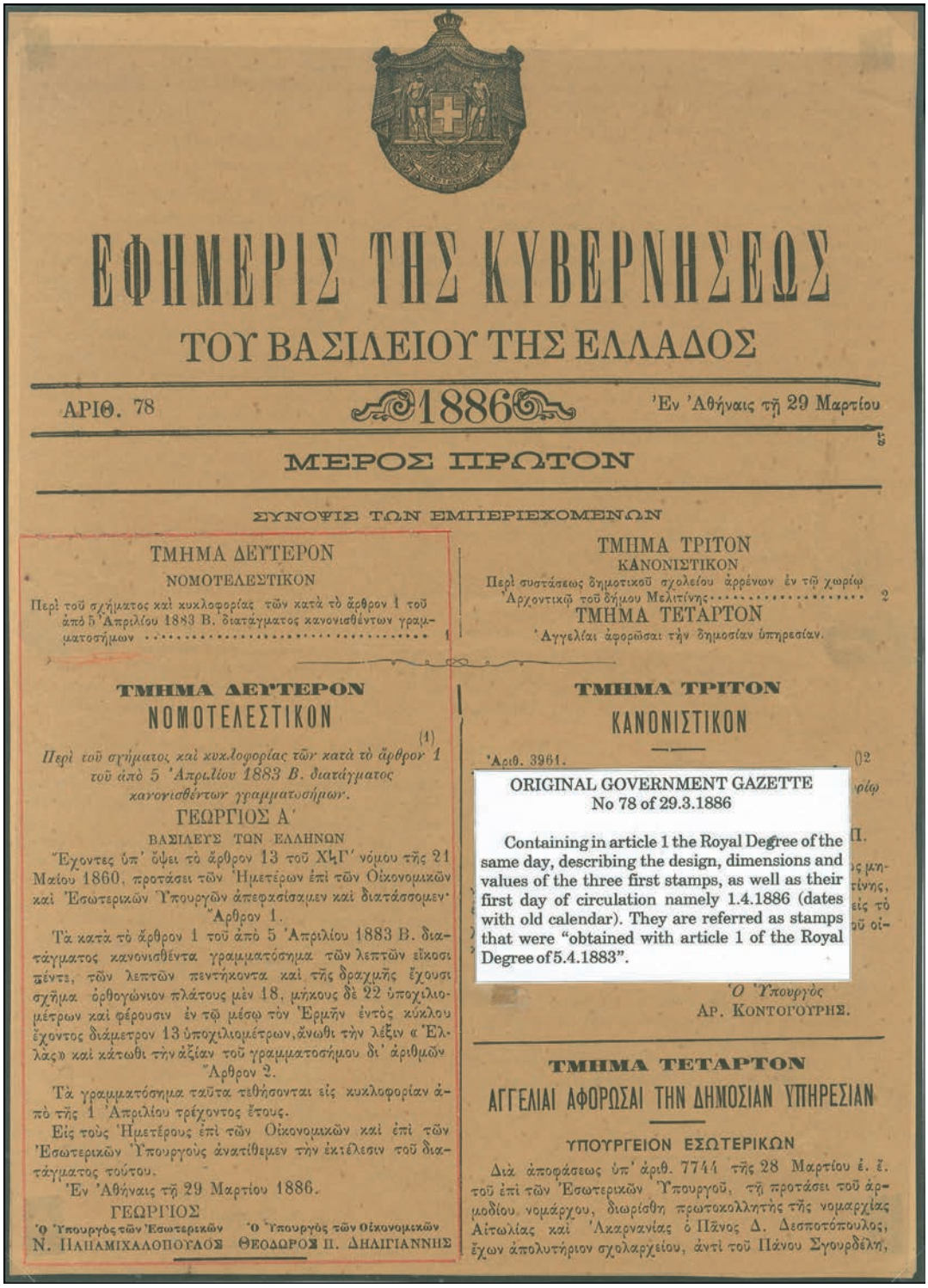

ΕΦΗΜΕΡΙΣ ΤΗΣ ΚΥΒΕΡΝΗΣΕΩΣ

ΤΟΥ ΒΑΣΙΛΕΙΟΥ ΤΗΣ ΕΛΛΑΔΟΣ

ΑΡΙΘ. 78 1886 Ἐν Ἀθήναις τῇ 29 Μαρτίου

ΜΕΡΟΣ ΠΡΩΤΟΝ

ΣΥΝΟΨΙΣ ΤΩΝ ΕΜΠΕΡΙΕΧΟΜΕΝΩΝ

ΤΜΗΜΑ ΔΕΥΤΕΡΟΝ

ΝΟΜΟΤΕΛΕΣΤΙΚΟΝ

Περὶ τοῦ σχήματος καὶ κυκλοφορίας τῶν κατὰ τὸ ἄρθρον 1 τοῦ ἀπὸ 5 Ἀπριλίου 1883 Β. διατάγματος κανονισθέντων γραμματοσήμων 1

ΤΜΗΜΑ ΤΡΙΤΟΝ

ΚΑΝΟΝΙΣΤΙΚΟΝ

Περὶ συστάσεως δημοτικοῦ σχολείου ἀρρένων ἐν τῷ χωρίῳ Ἀρχοντικῷ τοῦ δήμου Μελιτίνης 2

ΤΜΗΜΑ ΤΕΤΑΡΤΟΝ

Ἀγγελίαι ἀφορῶσαι τὴν δημοσίαν ὑπηρεσίαν.

ΤΜΗΜΑ ΔΕΥΤΕΡΟΝ

ΝΟΜΟΤΕΛΕΣΤΙΚΟΝ

(1)

Περὶ τοῦ σχήματος καὶ κυκλοφορίας τῶν κατὰ τὸ ἄρθρον 1 τοῦ ἀπὸ 5 Ἀπριλίου 1883 Β. διατάγματος κανονισθέντων γραμματοσήμων.

ΓΕΩΡΓΙΟΣ Α'

ΒΑΣΙΛΕΥΣ ΤΩΝ ΕΛΛΗΝΩΝ

Ἔχοντες ὑπ' ὄψει τὸ ἄρθρον 13 τοῦ ΧΛΓ' νόμου τῆς 21 Μαΐου 1860, προτάσει τῶν Ἡμετέρων ἐπὶ τῶν Οἰκονομικῶν καὶ Ἐσωτερικῶν Ὑπουργῶν ἀπεφασίσαμεν καὶ διατάσσομεν·

Ἄρθρον 1.

Τὰ κατὰ τὸ ἄρθρον 1 τοῦ ἀπὸ 5 Ἀπριλίου 1883 Β. διατάγματος κανονισθέντα γραμματόσημα τῶν λεπτῶν εἴκοσι πέντε, τῶν λεπτῶν πεντήκοντα καὶ τῆς δραχμῆς ἔχουσι σχῆμα ὀρθογώνιον πλάτους μὲν 18, μήκους δὲ 22 ὑποχιλιομέτρων καὶ φέρουσιν ἐν τῷ μέσῳ τὸν Ἑρμῆν ἐντὸς κύκλου ἔχοντος διάμετρον 13 ὑποχιλιομέτρων, ἄνωθι τὴν λέξιν «Ἑλλὰς» καὶ κάτωθι τὴν ἀξίαν τοῦ γραμματοσήμου δι' ἀριθμῶν

Ἄρθρον 2.

Τὰ γραμματόσημα ταῦτα τεθήσονται εἰς κυκλοφορίαν ἀπὸ τῆς 1 Ἀπριλίου τρέχοντος ἔτους.

Εἰς τοὺς Ἡμετέρους ἐπὶ τῶν Οἰκονομικῶν καὶ ἐπὶ τῶν Ἐσωτερικῶν Ὑπουργοὺς ἀνατίθεμεν τὴν ἐκτέλεσιν τοῦ διατάγματος τούτου.

Ἐν Ἀθήναις τῇ 29 Μαρτίου 1886.

ΓΕΩΡΓΙΟΣ

Ὁ Ὑπουργὸς τῶν Ἐσωτερικῶν Ν. ΠΑΠΑΜΙΧΑΛΟΠΟΥΛΟΣ

Ὁ Ὑπουργὸς τῶν Οἰκονομικῶν ΘΕΟΔΩΡΟΣ Π. ΔΗΛΙΓΙΑΝΝΗΣ

ΤΜΗΜΑ ΤΡΙΤΟΝ

ΚΑΝΟΝΙΣΤΙΚΟΝ

Ἀριθ. 3961.

ORIGINAL GOVERNMENT GAZETTE
No 78 of 29.3.1886

Containing in article 1 the Royal Degree of the same day, describing the design, dimensions and values of the three first stamps, as well as their first day of circulation namely 1.4.1886 (dates with old calendar). They are referred as stamps that were "obtained with article 1 of the Royal Degree of 5.4.1883".

Ὁ Ὑπουργὸς

ΑΡ. ΚΟΝΤΟΓΟΥΡΗΣ.

ΤΜΗΜΑ ΤΕΤΑΡΤΟΝ

ΑΓΓΕΛΙΑΙ ΑΦΟΡΩΣΑΙ ΤΗΝ ΔΗΜΟΣΙΑΝ ΥΠΗΡΕΣΙΑΝ

ΥΠΟΥΡΓΕΙΟΝ ΕΣΩΤΕΡΙΚΩΝ

Διὰ ἀποφάσεως ὑπ' ἀριθ. 7744 τῆς 28 Μαρτίου ἐ. ἔ. τοῦ ἐπὶ τῶν Ἐσωτερικῶν Ὑπουργοῦ, τῇ προτάσει τοῦ ἁρμοδίου νομάρχου, διωρίσθη πρωτοκολλητὴς τῆς νομαρχίας Αἰτωλίας καὶ Ἀκαρνανίας ὁ Πᾶνος Δ. Δεσποτόπουλος, ἔχων ἀπολυτήριον σχολαρχείου, ἀντὶ τοῦ Πάνου Σγουρδέλη,

2001 Original Governments Gazette: No.78/29.3.1886 containing in article 1 the Royal Decree of the same day, describing the design, dimensions and values of the three first stamps, as well as their first day of circulation, namely 1.4.1886. They are referred as stamps that were regulated with article 1 of the Royal Decree of 5.4.1883". **PRESS** **150 €**

2003 1l. brown in sheet of 50 (pos.1-50). Control cachets "DEPOT 1887" and "Serie E No.006085. Top selvage partly damaged at top, while bottom selvage with a small tear, stamps all u/m and superb. Very fine and rare. (Hellas 61). ** **200 €**

2002 Belgian print: complete set of 9 values, mint never hinged. Superb. (Hellas 61/69). ** **320 €**

2004 1l brown in mint never hinged sheet corner bl.6 with control cachet "DEPOT 1887". Hinged on top selvage only. Superb. (Hellas 61). ** **60 €**

2005 1l. brown in bl.10 canc. "ΠΥΡΓΟΣ*26.ΙΟΥΛ.89". Middle and right pairs creased vertically while a diagonal crease running the block from the left top stamp. Still fine and of very fine appearance. (Hellas 61). o **35 €**

ΕΤΟΣ ΚΖ. ΑΡΙΘΜΟΣ 7451 ΑΘΗΝΑΙ 1889 ΔΕΥΤΕΡΑ 23 ΙΑΝΟΥΑΡΙΟΥ

ΠΑΛΙΓΓΕΝΕΣΙΑ

Ἐνταῦθα συνδρ. ἐτησ. δρ. νέας 14 Ἀλλαδ
Ἐν ταῖς ἐπαρχίαις » » » 16 δρ. ν
Ἡ συνδρ. τῶν ἐπαρχιῶν πληρωτέαι ἐνταῦθα

Τιμὴ καταχωρ. ἑκάστου στίχ. α. σελ. λεπ.
ϛ'. σελ. λ. 70 γ'. σελ. λ. 60 δ'. σελ. λ.
Ἑκάστης γνωστοποιήσεως (10 στίχ.) δρ.

ΑΘΗΝΑΙ, Δευτέρα, 23 Ἰανουαρίου.

Ὅσοι απο χρηστοῦ συνειδότος ἔσπευσαν νὰ προσιωνισθῶσιν αἴσια καὶ ὁμαλὰ τὰ τῆς Βουλῆς, κρίνοντες ἐκ τῆς ὀλιγοημέρου ἀναστολῆς τῆς ἀσχημίας καὶ τῶν αὐθαιρεσιῶν τῆς Ἀντιπολιτεύσεως, δύνανται νὰ ὁμολογήσωσι τὴν πλάνην των. Ἡ Ἀντιπολίτευσις κρίνουσα ὅτι ἱκανὸς παρῆλθε χρόνος ἀπὸ τῶν προσφάτων ἀτοπημάτων καὶ ὅτι διεσκεδάσθησαν αἱ δυ-

Πιστεύομεν ὅτι ἡ Κυβέρνησις διεγνω καὶ τὴν τακτικὴν καὶ τὴν ὑπ' αὐτὴν λανθάνουσαν ἐπίβουλον προαίρεσιν, καὶ δὲν θὰ φανῇ πρόθυμος νὰ ἀποδέχηται ἐξ ἀγαθῆς γνώμης τὰς διαβεβαιώσεις καὶ τὰς δολίας προτάσεις τῆς Ἀντιπολιτεύσεως. Δέον νὰ περιορισθῇ, ὡς ἐδήλωσεν, εἰς τὰ ἀναποσπάστως σχετιζόμενα μετὰ τοῦ προϋπολογισμοῦ, νὰ κωφεύσῃ δὲ εἰς τὰς οἱασδήποτε παρακελεύσεις καὶ παρακλήσεις τούτου ἢ ἐκείνου τοῦ βουλευτοῦ. Ἐάν, ἀφοῦ ἐπιψηφισθῇ ὁ προϋπολογισμός,

πολλοὶ ἂς ἐπιβάλλωσιν εἰς τοὺς ὀλίγους τὴν γνώμην καὶ τὰς ἀποφάσεις αὐτῶν.

ΤΗΛΕΓΡΑΦΗΜΑΤΑ

ΒΙΕΝΝΗ, 21 Ἰανουαρίου. Βεβαιοῦται ὅτι ὁ αὐτοκράτωρ ἀνεγνώρισεν ὡς διάδοχον τὸν ἀρχιδοῦκα Φραγκίσκον Φερδινάνδον, υἱὸν τοῦ Καρόλου Λουδοβίκου, ὅστις παρητήθη τοῦ ἐξιώματος τούτου ὑπὲρ τοῦ υἱοῦ του.

Ἡ κοινὴ πεποίθησις εἶναι ὅτι ὁ δοὺξ Ροδόλφος ἔπεσε θῦμα ἐκδικήσεως ἐρωτικοῦ δράματος.

ΛΟΝΔΙΝΟΝ, αὐθημερόν. Κατὰ τὴν ἐφημερίδα «Πέλλ Μέλλ» ὁ τρίγκηψ Ροδόλφος εἶχεν ἐξαπατήσει νεάνιδα μεγάλης οἰκογενείας. Ἡ νεᾶνις ἐγκυμονοῦσα ὡμολόγησε τὰ πάντα εἰς τὸν ἀδελφόν της. Οὗτος ὑπέβαλε τότε εἰς τὸν

2006 Newspaper "ΠΑΛΙΓΓΕΝΕΣΙΑ" (23/1/1889), fr. with 1l brown in strip of 4 canc. "ΑΘΗΝΑΙ*24.ΙΑΝ.18..". Domestic postal rate 4 lepta for newspapers weighting 76 to 100 grams (1 lepton per 25 grams from 30.6.1882 till 15.6.1889). (Hellas 61). **PRESS** **95 €**

2007 2l bistre in mint never hinged bl.4. Superb. (Hellas 62). ** **20 €**

2008 Registered cover fr. with 5x2l bistre in block of 5 and 40l violet canc. "ΑΘΗΝΑΙ*3. ΔΕΚΕ.90", arr. "MUENCHEN*19.DEZ...". Overseas postal rate 50 lepta for a registered letter up to 15 grams. ONE OF THE THREE COVERS FRANKED WITH 2 LEPTA BELGIAN PRINT STAMP KNOWN SO FAR, A GREAT RARITY. (Hellas 62+67). **C** **5750 €**

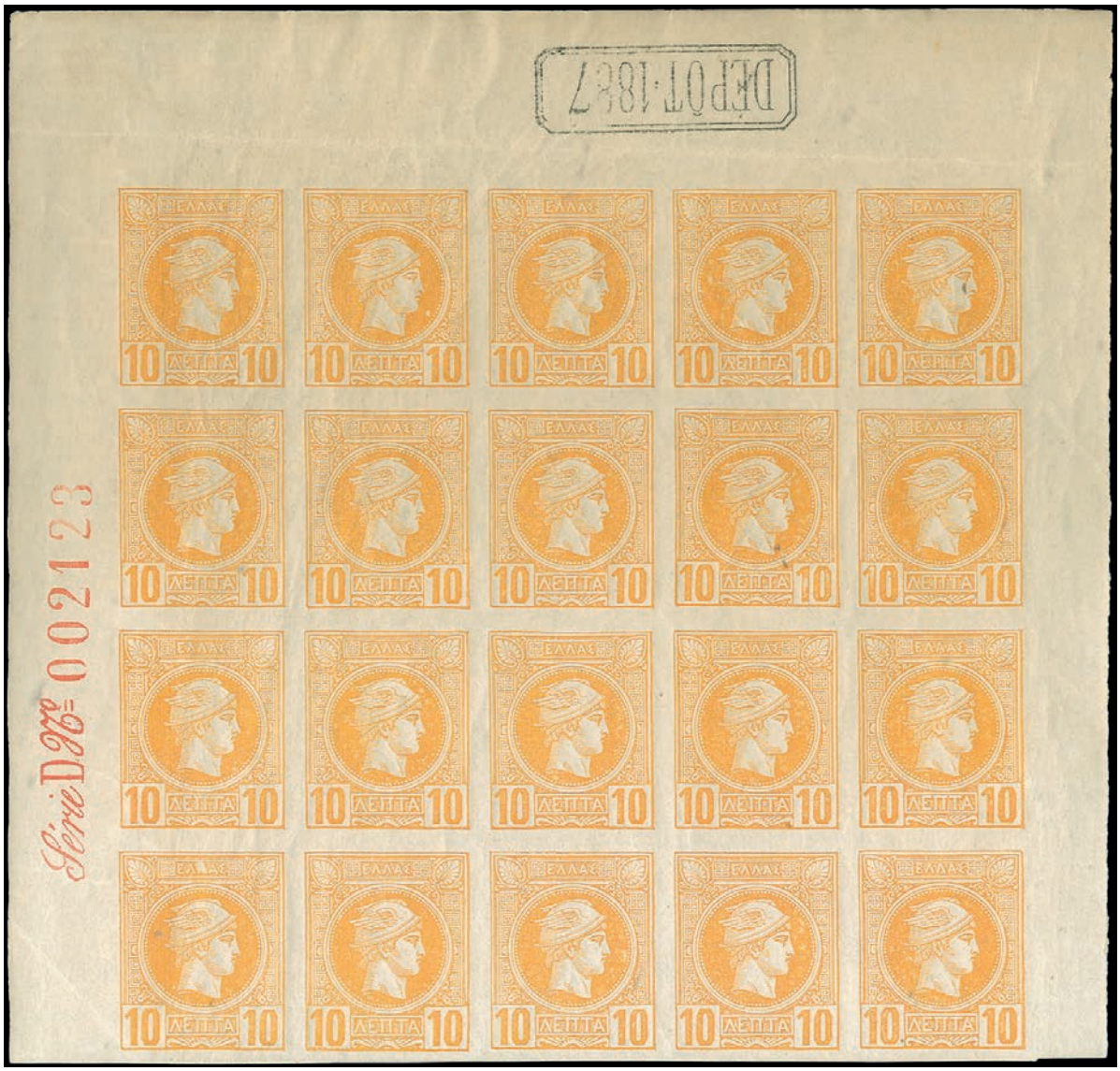

2009 10l orange in mint never hinged bl.20 (pos.1-20). On left selvage cachet "Serie DNo 002123" while on top, cachet "DEPOT 1887". Second largest block with DEPOT and Serial No. The largest is in Karagiannidis collection. Superb and rare. (Hellas 64). ** **600 €**

2010 10l orange in mint never hinged bl.10 (pos.41-45/46-50) with the primary variety of the group of 50 (pos.45). Full original gum and wide margins all around. Superb. (Hellas 64). ** **200 €**

2011 10l orange in mint never hinged left marginal bl.6. Superb. (Hellas 64). ** **100 €**

2012 10l orange in bl.6 canc. "ΛΑΜΙΑ*22.ΣΕΠΤ.." (type V). Very fine and rare. (Hellas 64). **o** **300 €**

2013 10l orange in bl.4 canc. "ΛΑΜΙΑ*11.ΟΚΤ.." (type V). Upper left stamp with a light thin due to hinge removal, otherwise very fine and rare. (Hellas 64). **o** **120 €**

2014 10l yellow-orange in mint no gum sheet corner bl.6. Very fine. (Hellas 64a). **(*)** **45 €**

2015 10l yellow-orange in mint no gum sheet corner bl.4. A couple of thins, one at top selvage, and creasings, still of great appearance. (Hellas 64a). **(*)** **10 €**

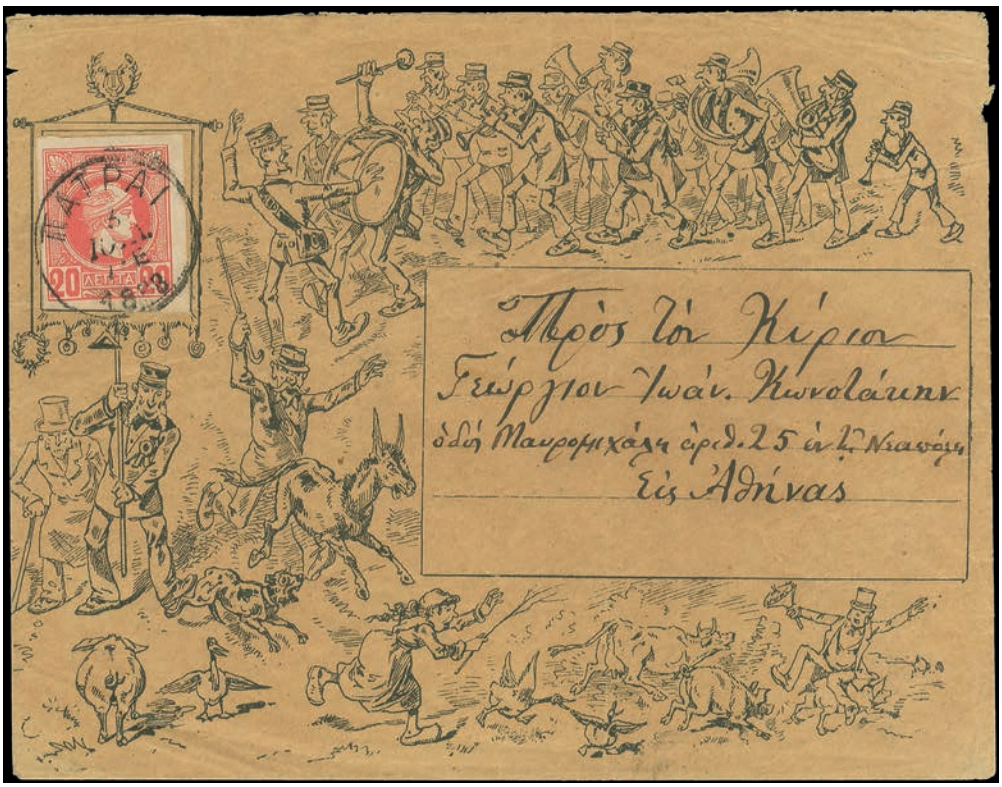

2016 Comic illustrated cover fr. with 20l red canc. "ΠΑΤΡΑΙ*3.ΙΟΥΛ.1888", arr. "ΑΘΗΝΑΙ*4.ΙΟΥΛ.18..". Also postmans cachet "13" on arrival. Uncommon, beautiful and very fine. (Hellas 65a). **C** **40 €**

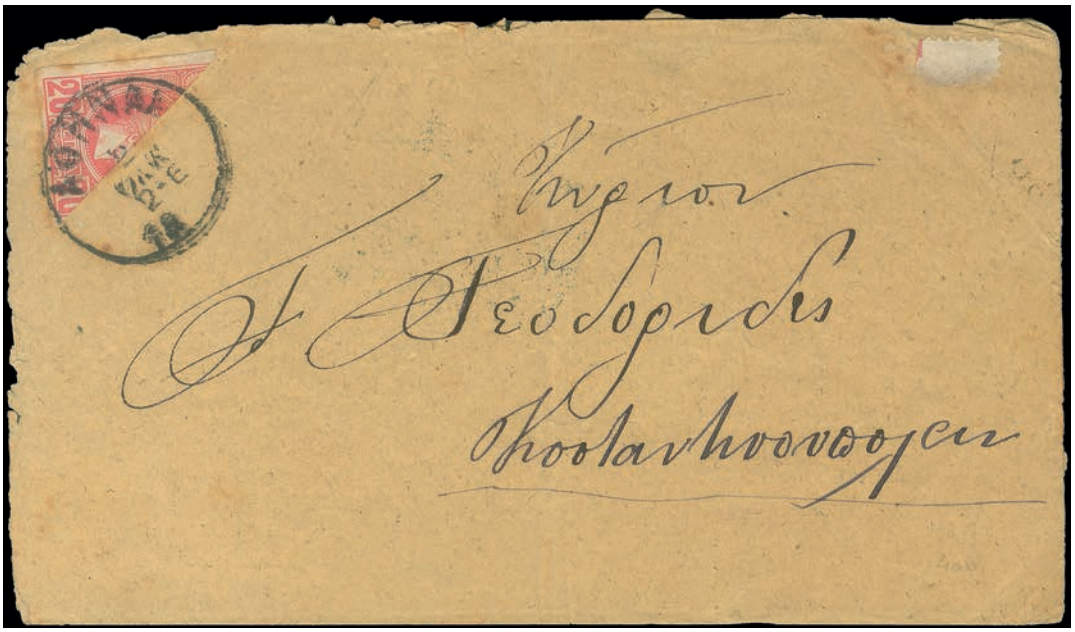

2017 Wrapper, mailed in 2.10.1888 from Athens to Constantinople, franked with a bisected stamp of 20 lepta in order to pay the rate of 10 lepta. Arrival "STAMBOUL ARRIVEE*28.OCTOBER.1888". One of the six recorded bisected Small Hermes Heads items. (Hellas 65a). **W** **1200 €**

2019 40l violet in mint bl.15. Four stamps hinged, the rest mint never hinged. Full original gum, wide margins all around and fresh colour. Very fine and rare. (Hellas 67). ****/*** **2500 €**

2018 40l violet in imperforate mint never hinged bl.30 (pos. 21/50) with cachet "ATELIER DU TIMBRE". THE LARGEST KNOWN BLOCK. Creased horizontally in margin between the top rows, and pos.25 stamp cut, still very fine for this. (Hellas 67). ** **2600 €**

2020 50l green-grey in sheet of 50. Control cachet "Serie BNo001270" on right selvage, while "DEPOT 1885" at bottom. Rust clip stains affect three stamps while upper right corner creased, four stamps affected. Several hinges on gum side. Still fine - very fine, rare and important. (Hellas 68). ****/*** **950 €**

2021 50l green-grey in bl.10 (pos.271-275/276-280), canc. "ΚΕΡΚΥΡΑ*?.ΝΟΕΜ.98" (type V). Plate flaw oblique white line from top frame line to left value tablet (pos.280). Some shallow thins at places and creased in margin between horizontally, as expected for such a large block used, but still fine - very fine and scarce. (Hellas 68). **o** **50 €**

2022 Large fragment with mixed franking of two issues: 50l. + 10x1dr. Belgian printing plus 2x25l. deep violet Athens printing, all perf. 11 1/2, canc. "ΑΘΗΝΑΙ*22.ΑΠΡ.18..". Impressive item. (Hellas 71+72+101). **Δ** **1000 €**

2023 1l brown in upper marginal mint bl.10 with selvage at three sides, perf. 11 1/2. Two stamps hinged, the rest u/m. Very fine and scarce. (Hellas 61D). ****/*** **65 €**

2024 2l bistre in mint bl.10 perf. 11 1/2. Three stamps lightly hinged, the rest u/m. Very fine. (Hellas 62D). ****/*** **100 €**

2025 Cover fr. with 10l yellow-orange Large Hermes Head and 20l red canc. "ΑΓΟΥΛΙΝΙΤΣΑ*22.ΑΥΓ.88", via "ΠΑΤΡΑΙ" and "BORDEAUX*?.SEPT.88", arr. "MADRID*12.SET.88". Flap is torn. A fine - very fine mixed franking cover and rare. (Hellas 56c+65). **C** **175 €**

2026 Cover fr. with 5l deep green Large Hermes Head and 20l red canc. "ΚΑΛΑΜΑΙ*19.NOEM.88", via "ΠΑΤΡΑΙ*22.NOEM.1888" and "MARSEILLE*8.DEC.88", arr. "MILLAU*8.DEC.88". Very fine and rare mixed franking cover. (Hellas 55d+65). **C** **195 €**

2027 Cover fr. with 20l intense red and 5l green canc. "ΛΕΥΚΑΣ*22.ΜΑΡΤ.89" (type IV), via "BRINDISI*6.4.89", arr."GENOVA*?.4.89". (Hellas 63+65). **C** **30 €**

2028 Registered cover fr. with 5l green Large Hermes Head in strip of 3 (post office cuts between), 10l red-orange and 25l blue Small Hermes Heads, canc. "ΑΘΗΝΑΙ*29. ΟΚΤ.89", via "BRINDISI*15.NOV.89", arr. "MUNCHEN*16.NOV.89". 25l. stamp defective, still very fine and rare. (Hellas 66+75+55c). **C** **525 €**

2029 Registered cover fr. with 40l violet Belgian print and 5l green, both perf 11 1/2, canc. "ΑΘΗΝΑΙ*21...18.." to Leipzig. On reverse arrival postmark. Wax seal missing. Still very fine and very rare. (Hellas 70+97). **C** **950 €**

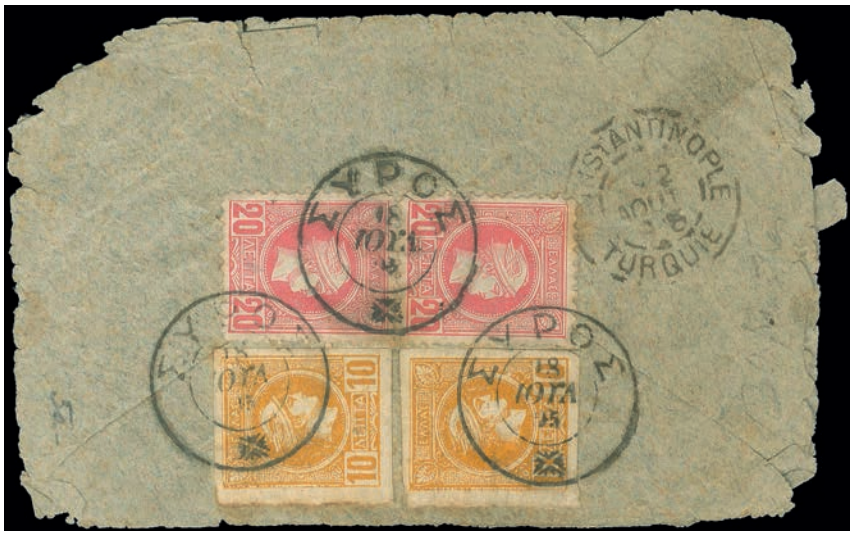

2030 Small registered cover fr. with 2x20l red perf. 11 1/2 Belgian print and 2x10l mustard canc. "ΣΥΡΟΣ*18.ΙΟΥΛ.95", arr. "CONSTANTINOPLE TURQUIE*2.AOUT.95". 60 lepta rate for a registered letter up to 15 grams. Scarce but in poor condition. (Hellas 65D+88). **C** **35 €**

2031 Registered cover fr. with 10l orange, 25l blue and 5l green Belgian print, all perf 11 1/2 canc. "ΤΗΝΟΣ*6.ΑΥΓ.95" (type V), arr. "ΣΥΡΟΣ*7.ΑΥΓ.95". Wax seal on reverse is missing. Probably philatelic. (Hellas 63D+64D+66D). **C** **80 €**

2032 Registered cover fr. with 2x5l green, 20l red and 10l orange Belgian print, all perf 11 1/2 canc. "ΑΘΗΝΑΙ*10.ΝΟΕΜ.18..", arr. "ΣΥΡΟΣ...". A small part of flap is missing. Probably philatelic. (Hellas 63D+64D+65D). **C** **100 €**

Athens Issues

2033 1l brown in mint never hinged sheet corner bl.9. Superb. (Hellas 73). ** **150 €**

2034 1l brown-grey in mint never hinged sheet corner bl.10 with control cachet "ΕΛΕΓΧΟΣ" on top right corner. Superb and rare. (Hellas 73a). ** **375 €**

2035 1l brown-grey in bl.25 canc. "ΠΑΤΡΑΙ*....18". Wide margins all around and water-mark "Σ ΥΠΗΡΕΣΙΑΣ". An ironed out crease from cover fold running the middle raw, as expected for such a large used multiple, still very fine rare and attractive. (Hellas 73a). **o** **500 €**

2036 1l brown on yellow paper in mint never hinged bl.4. Right pair with watermark. Superb and rare. (Hellas 73b). ** **150 €**

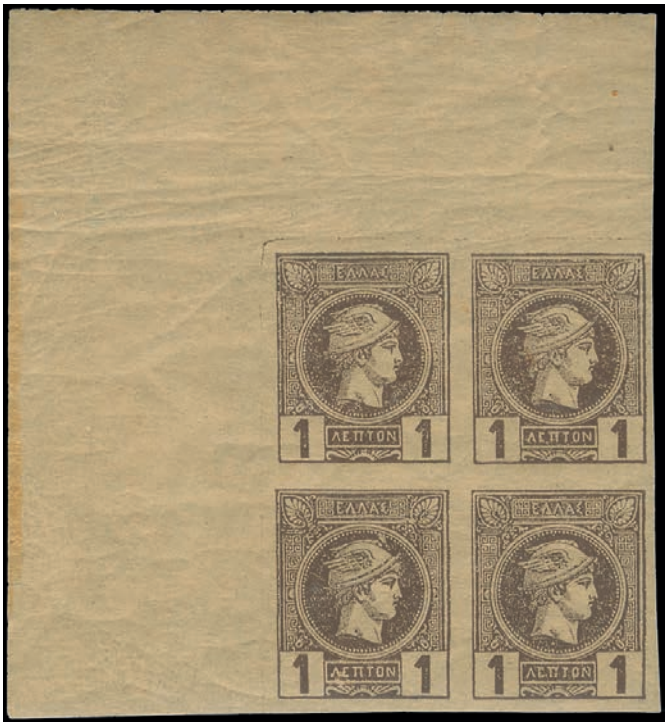

2037 1l red-brown in mint never hinged sheet corner bl.4. Superb and rare. (Hellas 73d). ** **250 €**

2038 5l green in used bl.10. Right margin narrow touches frame line at places and upper left stamp with creased corner, still a fine - very fine used multiple. Scarce. (Hellas 74). **o** **180 €**

2039 Cover fr. with 5l green in strip of 5 canc. "ΠΕΙΡΑΙΕΥΣ*19.ΙΑΝ.18.." to Dublin, Ireland. On reverse transit postmark "....*7.FE.90". Very fine. (Hellas 74). **C** **75 €**

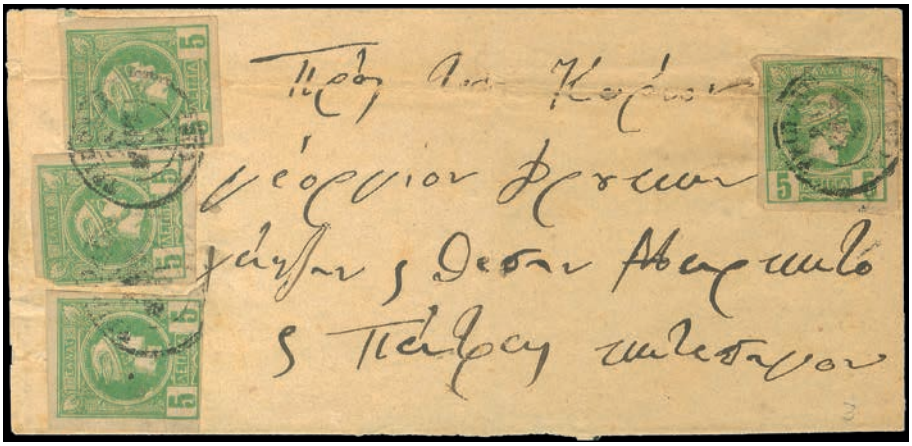

2040 Large part of cover fr. with 4x5l green canc. "ΤΡΙΠΟΛΙΣ*23.ΜΑΡΤ.91", arr "ΠΑΤΡΑΙ*26.ΜΑΡΤ.91". Three defective stamps. (Hellas 74). **Δ** **25 €**

2041 5l emerald in mint bl.4. Wide margins all around, lightly hinged. Very fine and rare. (Hellas 74c). * **200 €**

2042 5l dull green on thin paper in mint never hinged right marginal bl.4. Superb and very rare. (Hellas 74d). ** **450 €**

2043 10l red-orange in mint bl.4. All stamps with watermark (full letters). Lower pair mint never hinged. Very fine and scarce. (Hellas 75). ***/**** **150 €**

2044 10l red-orange in bl.10 canc. "ΣΥΡΟΣ*16.ΣΕΠΤ.89" (type III). A soft yellow spot at bottom left corner, still very fine and scarce. (Hellas 75). **o** **140 €**

2046 10l orange in used strip of 4 printed on intense folded paper. Very fine, rare and impressive. (Hellas 75a). **o** **120 €**

2045 Cover fr. with 10l red-orange in vertical pair canc. "ΛΗΞΟΥΡΙΟΝ*2.ΔΕΚΕ.89" to Athens. Flap is missing on reverse. (Hellas 75). **C** **35 €**

2047 20l red in mint never hinged left marginal bl.4. Superb. (Hellas 76). ** **12 €**

2048 20l red in bl.8 canc. "ΤΡΙΠΟΛΙΣ*13.ΟΚΤ.90". Right margin clear, closing at bottom. Fine - very fine and scarce. (Hellas 76). **o** **80 €**

2049 1888 10l Large Hermes Head stationary postal card mailed registered and fr. additionally with 20l red canc. "ΑΘΗΝΑΙ*30.ΑΥΓ.18(89)" to Constantinople. On reverse arrival postmark "...ARRIVEE*13.SEPT.89". Fine - very fine and scarce. (Hellas 76). **PS** **60 €**

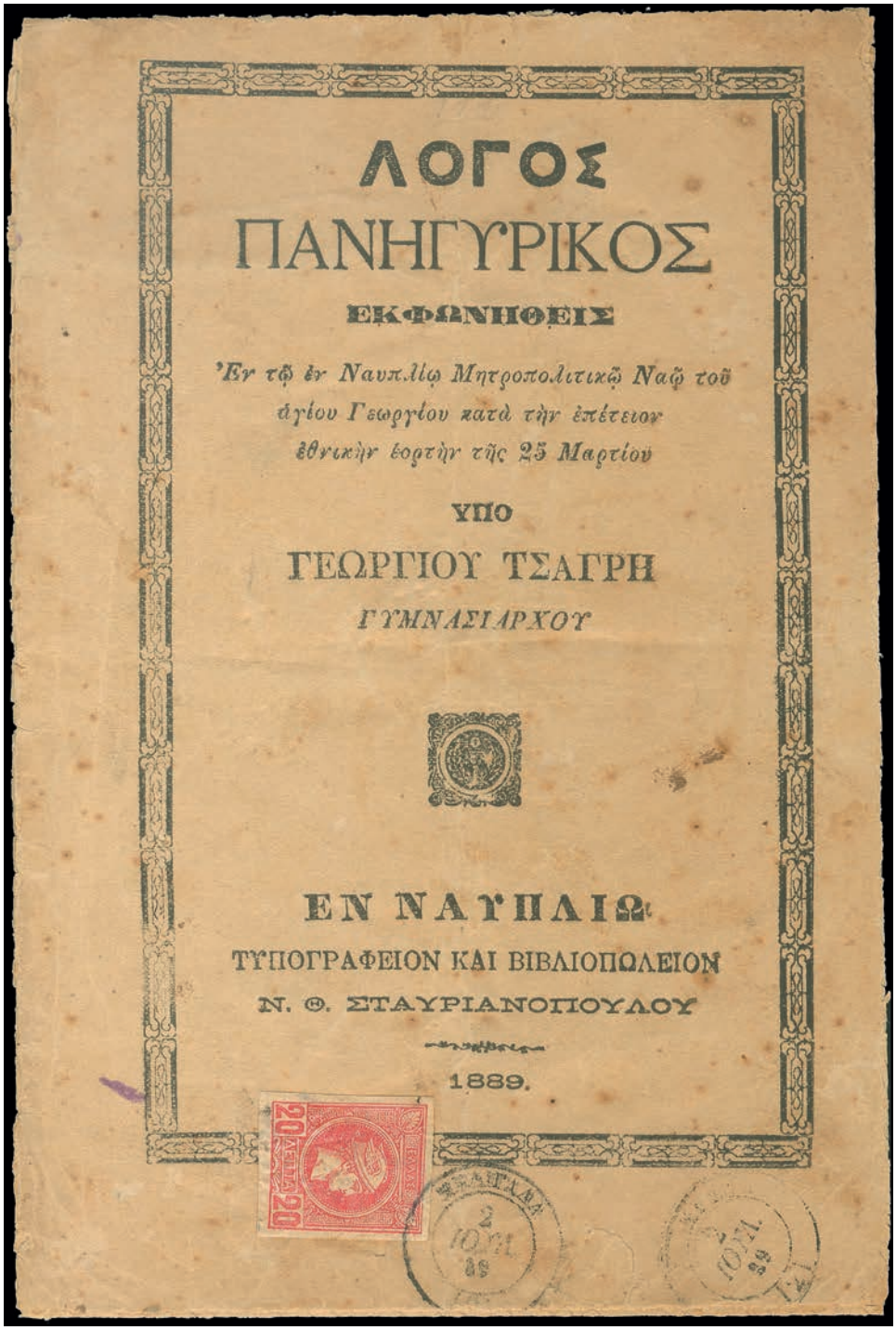

ΛΟΓΟΣ
ΠΑΝΗΓΥΡΙΚΟΣ
ΕΚΦΩΝΗΘΕΙΣ
Ἐν τῷ ἐν Ναυπλίῳ Μητροπολιτικῷ Ναῷ τοῦ
ἁγίου Γεωργίου κατὰ τὴν ἐπέτειον
ἐθνικὴν ἑορτὴν τῆς 25 Μαρτίου
ΥΠΟ
ΓΕΩΡΓΙΟΥ ΤΣΑΓΡΗ
ΓΥΜΝΑΣΙΑΡΧΟΥ
ΕΝ ΝΑΥΠΛΙΩ
ΤΥΠΟΓΡΑΦΕΙΟΝ ΚΑΙ ΒΙΒΛΙΟΠΩΛΕΙΟΝ
Ν. Θ. ΣΤΑΥΡΙΑΝΟΠΟΥΛΟΥ
1889.

2050 16 Pages pamphlet (complete) "ΛΟΓΟΣ ΠΑΝΗΓΥΡΙΚΟΣ/ΕΚΦΩΝΗΘΕΙΣ/Εν τω Ναυπλίω Μητροπολιτικώ Ναώ του αγίου Γεωργίου κατά την επέτειον εθνικήν εορτήν της 25 Μαρτίου/1889", fr. with 20l. red canc. "ΜΕΛΙΓΑΛΑ*2.ΙΟΥΛ.89" (type III). 20 lepta postal rate for a book from 150 to 200 grams. Few rust stains but still fine and rare. (Hellas 76). **Book** **175 €**

2051 20l red in oily printing in mint never hinged bl.10, lower part of the sheet. Superb. (Hellas 76a). ** **85 €**

2053 20l pale red in oily printing in mint never hinged upper left corner bl.4. Some natural gum cracks. Very fine. (Hellas 76ba). ** **18 €**

2052 20l pale red in mint never hinged bl.25 (upper half of a sheetlet of 50). Hinged on selvage, stamps u/m. Very fine. (Hellas 76b). ** **275 €**

2054 20l carmine - red in mint never hinged bl.10. Trace of hinge on left selvage only. Superb. (Hellas 76e). ** **150 €**

2055 20l carmine - red in bl.6 canc. "ΑΘΗΝΑΙ*27.ΙΟΥΛ.18..". Very fine and rare. (Hellas 76e). **o** **150 €**

2056 25l indigo blue in mint left marginal bl.4. Top pair lightly hinged, while lower pair u/m. Very fine and rare. (Hellas 77). ***/**** **600 €**

2057 25l deep indigo blue in bl.8 canc. "....1.ΑΠΡ.91". An ironed out crease from cover fold running the top strip. Still fine - very fine and rare. (Hellas 77a). **o** **250 €**

2058 25l deep indigo blue in bl.4 canc. "ΒΩΛΟΣ*15.ΣΕΠΤ.." (type III). Very fine and scarce. (Hellas 77a). **o** **100 €**

2059 Cover fr. with 25l deep indigo blue canc. "ΠΕΙΡΑΙΕΥΣ*28.ΙΟΥΛ.18..", via "BRINDISI*11.8.90", arr. "S REMO*16.8.90". Very fine. (Hellas 77a). **C** **30 €**

2060 25l ultramarine in mint never hinged right marginal bl.6. Four stamps with water-mark. Lower strip with a light gum crack. Still fine - very fine and very rare. (Hellas 77b). ****** **900 €**

2061 25l ultramarine in mint never hinged right marginal bl.4. Signed O.Vlastos. Superb and rare. (Hellas 77b). ** **750 €**

2062 25l ultramarine in mint, lightly hinged, right marginal bl.4. Very fine and rare. (Hellas 77b). * **280 €**

2063 25l ultramarine in bl.10 canc. "ΒΟΛΟΣ*2.ΔΕΚΕ.18..". Right bl.4 with watermark. Some creasings affecting the two bottom left stamps and two thin spots at left pair, still fine - very fine and rare. (Hellas 77b). **o** **350 €**

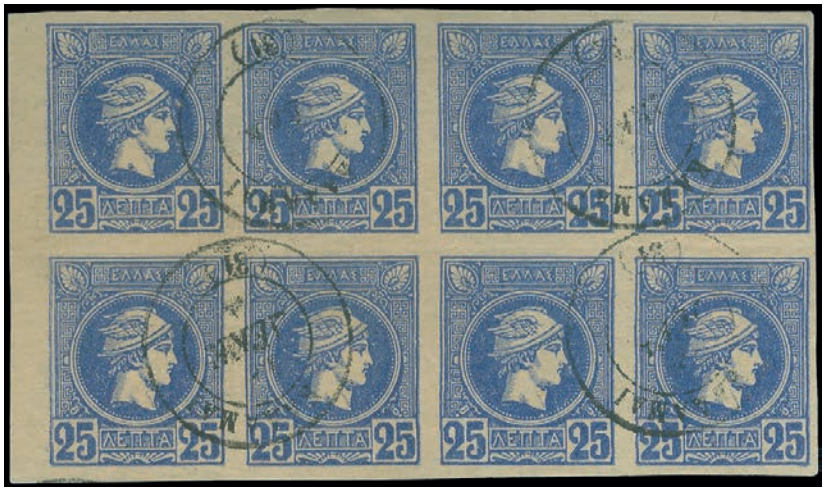

2064 25l ultramarine in bl.8 canc. "ΚΑΛΑΜΑΙ" (type III). Light fold in margin between, still very fine and rare. (Hellas 77b). **o** **280 €**

2065 1l chocolate perf. 11 1/2 in mint never hinged bl.10 (pos.201-205/206-210), plate flaw in pos.208. Very fine and rare. (Hellas 78). ** **500 €**

2066 1l brown perf. 11 1/2 in mint never hinged bl.15. Very fine and rare. (Hellas 78a). ** **950 €**

2067 10l orange perf. 11 1/2 in mint bl.4. Three mint never hinged stamps. Very fine and rare. (Hellas 80a). ****/*** **450 €**

2068 Cover fr. with 10l orange perf 11 1/2 canc. "ΑΘΗΝΑΙ*3.ΑΠΡ.91" mailed in town. This is the earliest date of circulation of a letter between Athens and Piraeus charged with the local rate of 10 lepta, according to Law A λ N, which was promulgated in 30.3.1891 and put in force in 12.4.1891 according to the telegraphic circulation No 10766/4.4.1891, the postal rate for a letter up to 15 grams between Athens and Piraeus was 10 lepta. A very rare postal history document. (Hellas 75) **C** **300 €**

2069 20l red in oily printing perf. 11 1/2 in mint bl.10. One stamp lightly hinged, all the rest u/m. Perforation partly separated between 3rd and 4th bottom row stamps. Very fine and rare. (Hellas 81c). **/* **350 €**

2070 25l deep indigo blue perf. 11 1/2 in mint never hinged bl.4. Superb and very rare. (Hellas 77a). ** **1200 €**

2071 25l deep indigo blue perf. 11 1/2, mint (light trace). Very fine and scarce. (Hellas 82a). * **80 €**

2072 Entire letter fr. with 20l aniline red and 5l deep green handwritten "Αθηναι 9 7βρίου 1889" and canc. "ΑΘΗΝΑΙ*...18.." to London. Very fine. (Hellas 76d+74b). **EL** **50 €**

2073 Commercial cover fr. with 5l green and 20l red aniline boxed "PIROSCAFI POSTALI ITALIANI", via "BRINDISI*6.10.89", arr. "NAPOLI*7.10.89", also oval cachet "DIST.7.OTT.89". Cover folded in middle, still fine. (Hellas 74+76d). **C** **70 €**

2074 Cover fr. with 5l green and 10l orange in pair Large Hermes Head canc. "ΚΕΡΚΥΡΑ*8.ΔΕΚΕ.18(89)", via "BRINDISI", arr. "WLHVN.ANK*24/12/89", (Wilhelmshaven) Germany. Very fine mixed franking cover. (Hellas 74+56d). **C** **200 €**

2075 Cover fr. with 2x10l red-orange and 5l oily yellow-green Large Hermes Head canc. "ΑΡΓΟΣΤΟΛΙΟΝ*14.ΔΕΚΕ.(89)" to Munchen, via "BRINDISI*28.DIC.1889", arr. "30/12.89". Very fine mixed franking cover. (Hellas 75+55f). **C** **200 €**

2076 Registered cover fr. with 25l utltramarine and 20l aniline red, boxed "ΣΥΣΤΗΜΕΝΟΝ" and canc. "ΑΡΓΟΣΤΟΛΙΟΝ*2.ΦΕΒΡ.90" (type III), via "ΚΕΡΚΥΡΑ*4. ΦΕΒΡ.18.." and "MASRSEILLES*19.FEVR.90", arr. "MILLAU*20.FEVR.90". Very fine. (Hellas 77+76d). **C** **50 €**

2077 Commercial cover fr. with 5l green and 20l red canc. "ΑΘΗΝΑΙ*17.ΑΥΓ.90", arr. "MILLAU*3.SEPT..". Both stamps creased horizontally due to cover fold but still fine - very fine. (Hellas 74+76). **C** **50 €**

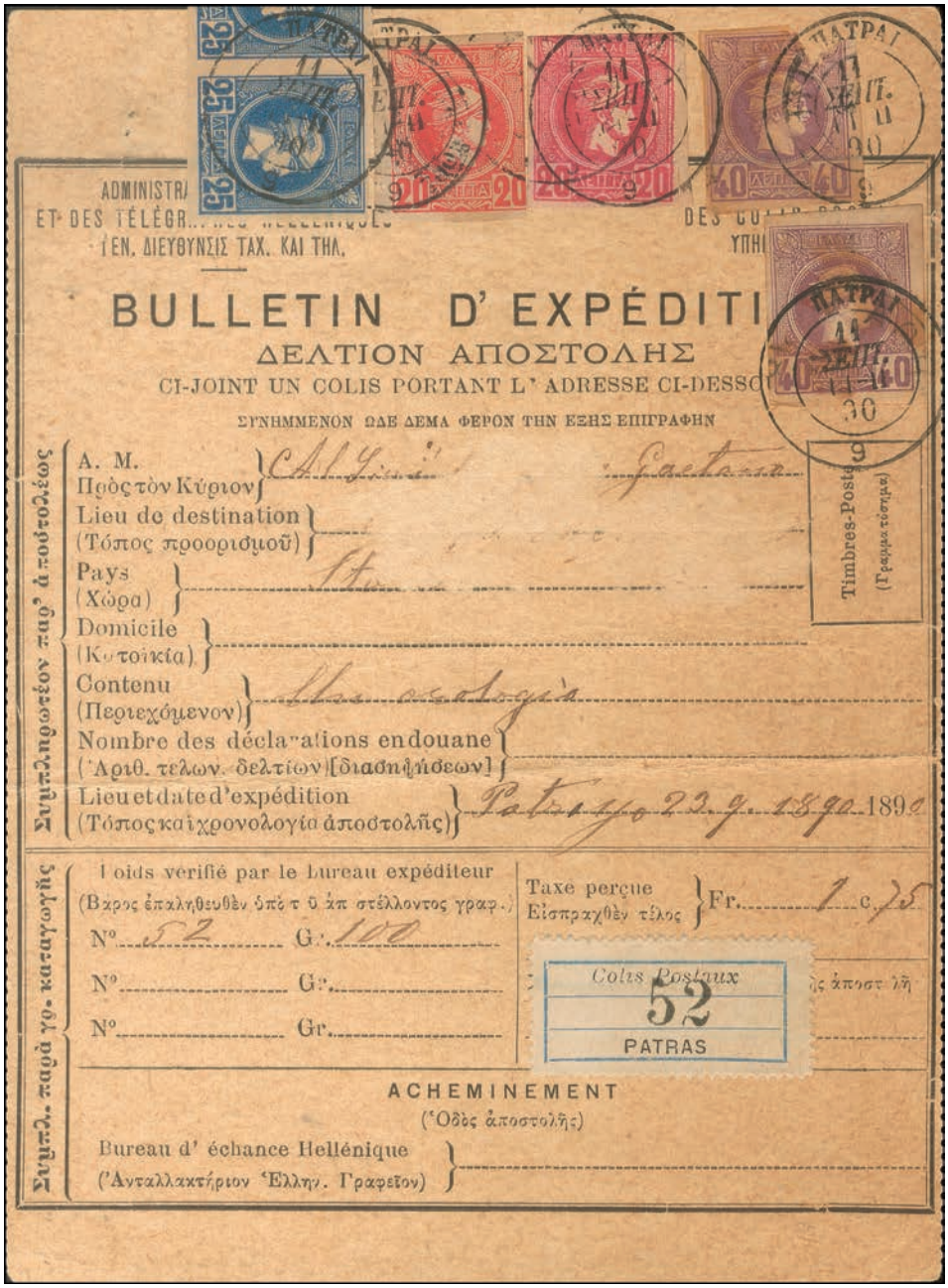

2078 Parcel post fr. with 25l deep indigo blue in strip of 4, folded as affixed both on reverse and front, 2x20l red and aniline red and 2x40l violet Belgian print, one damaged, canc. "ΠΑΤΡΑΙ*11.ΣΕΠΤ.90", arr. "BRINDISI*25.9.90". Folded as usually, still fine - very fine and rare. Total overseas postal rate of 2.20 drachmas. (Hellas 77a+76+76d+67). **Doc** **600 €**

2079 U.S. 5c stationary envelope mailed from Chicago to Athens, where it was readdressed franked 25l. deep indigo canc. "ΑΘΗΝΑΙ*20.ΝΟΕΜ.90" and mailed to Shanghai forwarded to Yokohama, where it was franked with 5 sen japanese stamp and mailed back to Chicago. A very fine triple mixed franking cover. Rare. (Hellas 77a). **C** **750 €**

2080 Registered cover fr. with 25l deep indigo blue and 20l red canc. "ΑΘΗΝΑΙ*20.ΔΕΚΕ.(1890)", arr. "MARIAHILF-WIEN*7/1/91". Very fine. (Hellas 77a+76). **C** **50 €**

2081 Mailed in 2.3.1891 from Morristown N.J. and arrived in 12.3.91 to London. Readdressed and forwarded in 13.3.91 to Athens. Arrived in 5.3.91 (17.3.91 according to Julian calendar) and it was further readdressed and mailed in 7/19.3.91 to Rome. Arrive at Rome in 25.3.91 and mailed back immediately to London where it arrived in 30.3.1891. USA overseas postage 5 cents (equal to 25 lepta) during this period for a letter up to 15grams. The letter was overcharged with double rate. The English post office recognize that it was overrated and forwarded it to Athens without charging it. The post office of Athens forwarded it to Rome by charging the proper standard rate of 25 lepta. The Italian post office as it doesn't bear any address in Italy didn't keep it and send it immediately back to London without tax, considering that they only intervened between Athens and London. Very fine and very interesting and rare postal history document. (Hellas 77a). **C** **600 €**

2082 1l., 5l., 10l., 20l. imperf. on two pieces of paper, plus 2l. perf. 13 1/2 and 25l. purple + 40l. purple + 40l. blue (all perf. 11 1/2) on two more pieces of paper, all hand-stamped "SPECIMEN" Samuel Type NA2 by Natal Post Office on receipt from UPU. Genuine with B.P.A. Certificate (1982). **S** **4000 €**

2083 Athens printings, 2nd period: complete set of 10 values, mint. Very fine set. (Hellas 85c+86b+87a+88b+89+90+91+92+93+94). * **235 €**

2084 1l brown in mint never hinged bl.10. Superb. (Hellas 85). ** **40 €**

2085 1l brown in used bl.10. Top right stamp with creased corner, ironed out. Very fine. (Hellas 85). **o** **15 €**

2086 1l grey-brown in bl.15 canc. "ΠΕΙΡΑΙΕΥΣ*14.ΙΟΥΝ.94" and arrival postmark "BRISTOL" in red. Very fine. (Hellas 85a). **o** **25 €**

2087 1l brown-red in mint never hinged bl.10. Superb. (Hellas 85b). ** **120 €**

2088 1l brown-red in bl.12 canc. "ΛΑΜΙΑ*19.ΙΑΝ.94". Few shallow thins and a bottom stamp torn, still fine-very fine. (Hellas 85b). o **70 €**

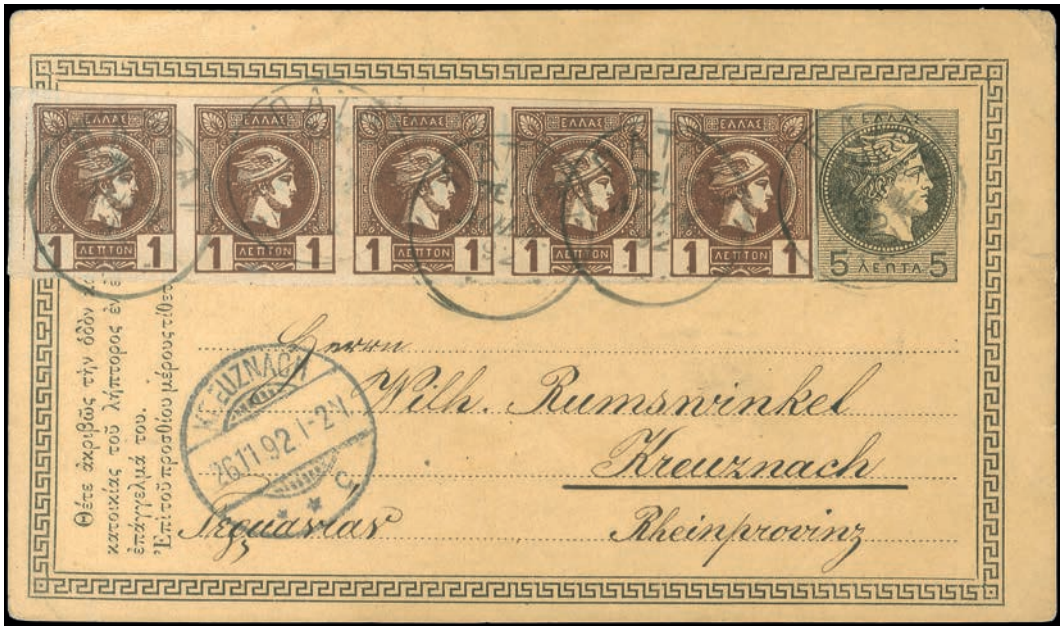

2089 5l 1890 Large Hermes Heads stationary postal card fr. additionally with 1l brown-red in strip of 5 canc. "ΠΑΤΡΑΙ*9.ΝΟΕΜ.92", arr. "KREUZNACH*26.11.92", Germany. Very fine. (Hellas 85b). **PS** **50 €**

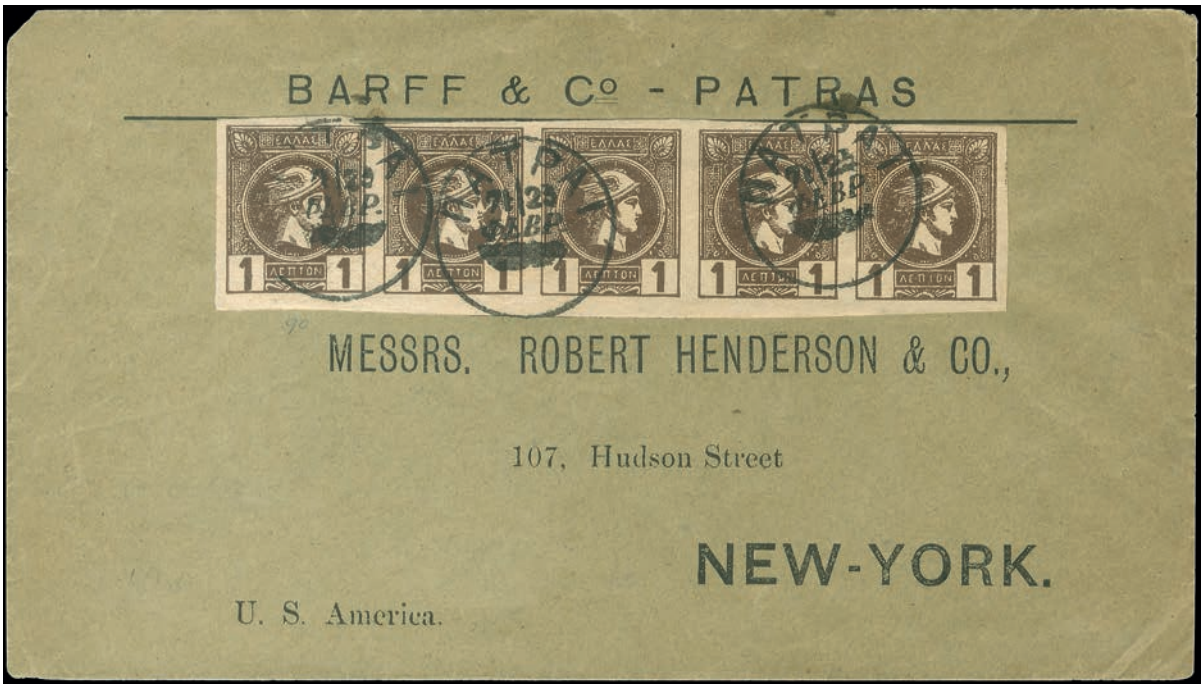

2090 Commercial open cover fr. with 1l. brown-black in strip of 5 canc. "ΠΑΤΡΑΙ*23. ΦΕΒΡ..." to New York. Overseas postal rate 5l. for an open commercial letter up to 15 grams. (Hellas 85c). **C** **75 €**

2091 1l light chocolate in mint never hinged bl.10. Left bl.6 with watermark. Superb and scarce. (Hellas 85d). ** **175 €**

2092 1l light chocolate in bl.20 (devided in bl.10+bl.10 due to cover fold), canc. "ΑΡΓΟΣΤΟΛΙΟΝ*13.ΦΕΒΡ.1898" (late use). Very fine and scarce. (Hellas 85d). o **75 €**

2093 2l bistre in bl.8 canc. "ΖΑΓΟΡΑ*18....93" and "ΒΩΛ(ΟΣ)*18.ΜΑΙΟΣ.93". Very fine. (Hellas 86). **o** **10 €**

2094 2l brown-bistre, very deep shade, in mint never hinged bl.15. Creased horizontally between middle and bottom row and few shallow thin spots, still fine - very fine and impressive. (Hellas 86a). ****** **45 €**

2095 2l brown-bistre in bl.15 canc. "ΑΘΗΝΑΙ*24.ΜΑΙΟΣ.94". Very fine. (Hellas 86a). **o** **24 €**

2096 2l brown-bistre in bl.10 canc. "ΚΕΡΚΥΡΑ*27.ΑΠΡ.93". Very fine. (Hellas 86a). **o** **12 €**

2097 2l clay in mint never hinged left marginal bl.9. Superb. (Hellas 86b). ** **9 €**

2098 5l green in mint never hinged bl.10, lower part of the sheetlet. Superb. (Hellas 87). ** **150 €**

2099 5l green in mint never hinged left marginal bl.6, watermark "ΣΙΑΣ" at upper strip. Two thin spots at left pair, still very fine and scarce. (Hellas 87). ** **75 €**

2100 5l green in mint bl.4, with printing error. Very fine. (Hellas 87). * **15 €**

2101 5l green in mint sheet corner copy with oval cachet "ΕΛΕΓΧΟΣ", hinged on top selvage only, leaving the stamp u/m. Natural gum creasing and horizontal crease running along top frameline. Fine - very fine and scarce. (Hellas 87). ** **10 €**

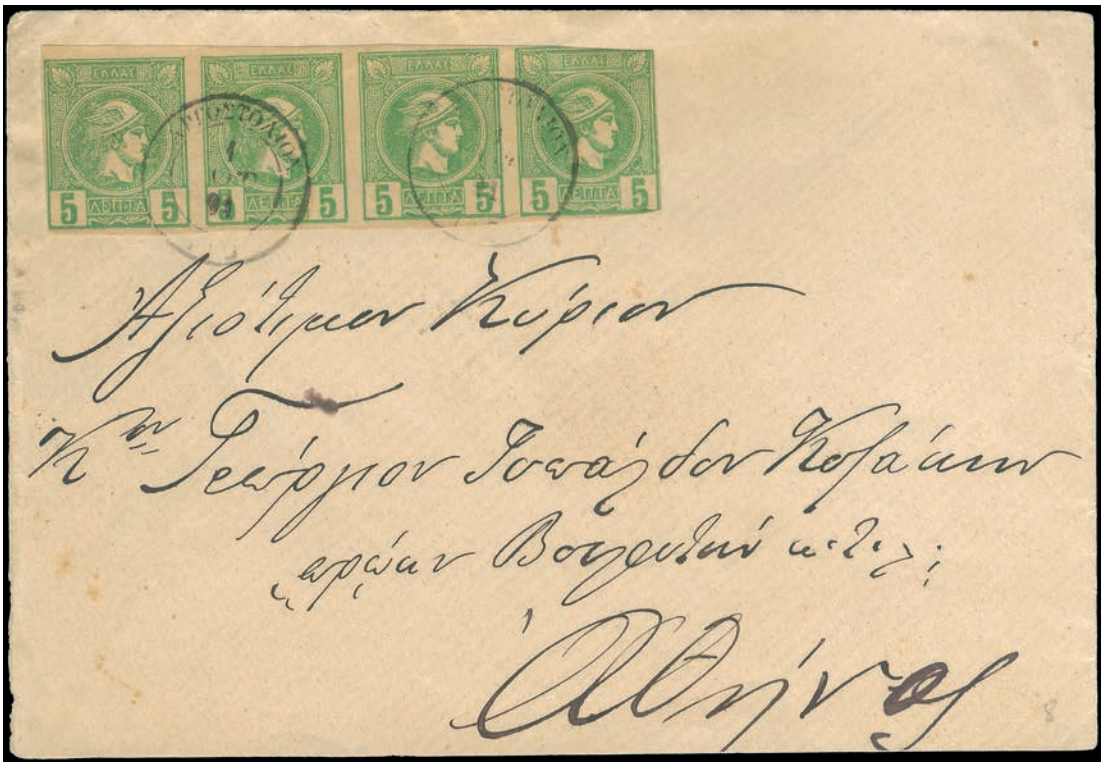

2102 Cover fr. with 5l green in strip of 4 canc. "ΑΡΓΟΣΤΟΛΙΟΝ*1.ΑΥΓ.91", arr. "ΑΘΗΝΑΙ". Fine - very fine. (Hellas 87). **C** **40 €**

2103 5l yellow-green in mint bl.4. Top pair lightly hinged, while lower pair u/m. Very fine. (Hellas 87a). ***/**** **37 €**

2104 5l yellow-green in used bl.4. Watermark "ΥΠΗ". Crease in margin between, still fine and scarce. (Hellas 87a). **o** **20 €**

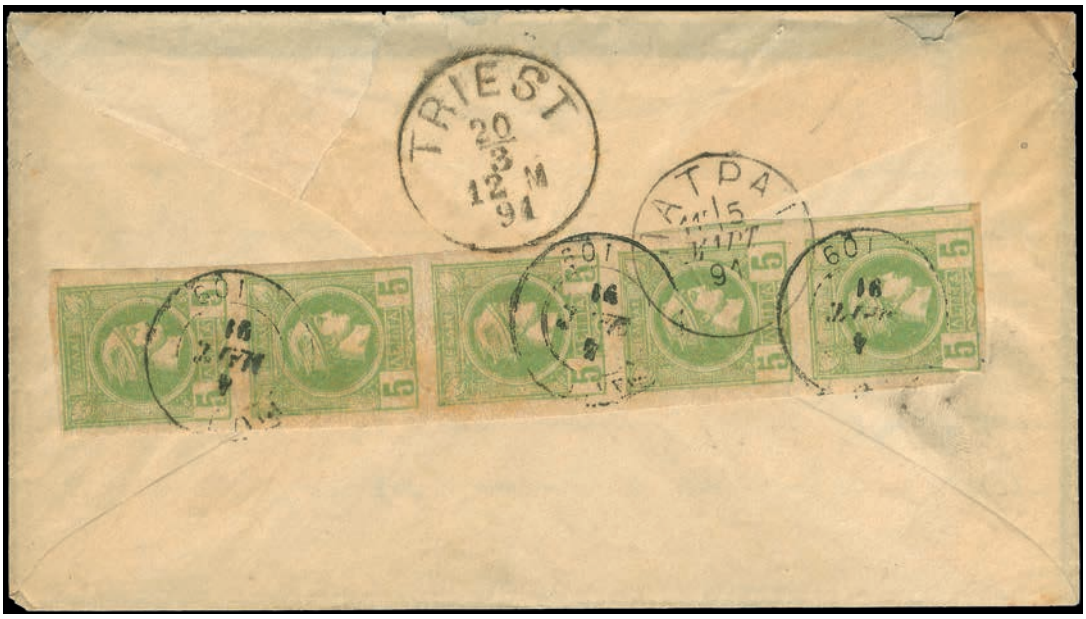

2105 Cover fr. with 5l yellow-green in vertical strip of 5 canc. "ΙΘΑΚΗ*4.ΜΑΡΤ.91", via "ΠΑΤΡΑΙ*5.ΜΑΡΤ.91", arr. "TRIEST*20/3.91". Letter included. Flap with a tear but complete. (Hellas 87a). **C** **60 €**

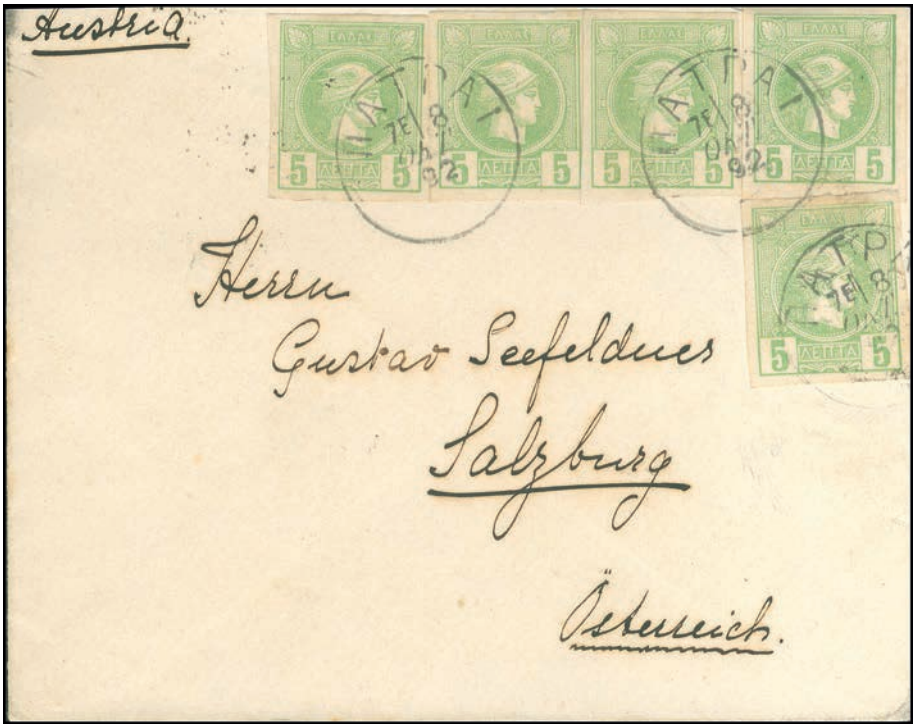

2106 Cover fr. with 5x5l yellow-green canc. "ΠΑΤΡΑΙ*8.ΟΚΤ.92", arr. "SALZBURG*26/10". Very fine. (Hellas 87a). **C** **50 €**

2107 5l deep green in mint never hinged bl.10. Three shallow thin spots at upper strip, still very fine and very rare. (Hellas 87b). ****** **500 €**

2108 5l deep green in mint bl.10. Very light trace of hinge on two stamps, 8 stamps u/m. Top left stamp torn, otherwise very fine and rare. (Hellas 87b). ****/*** **450 €**

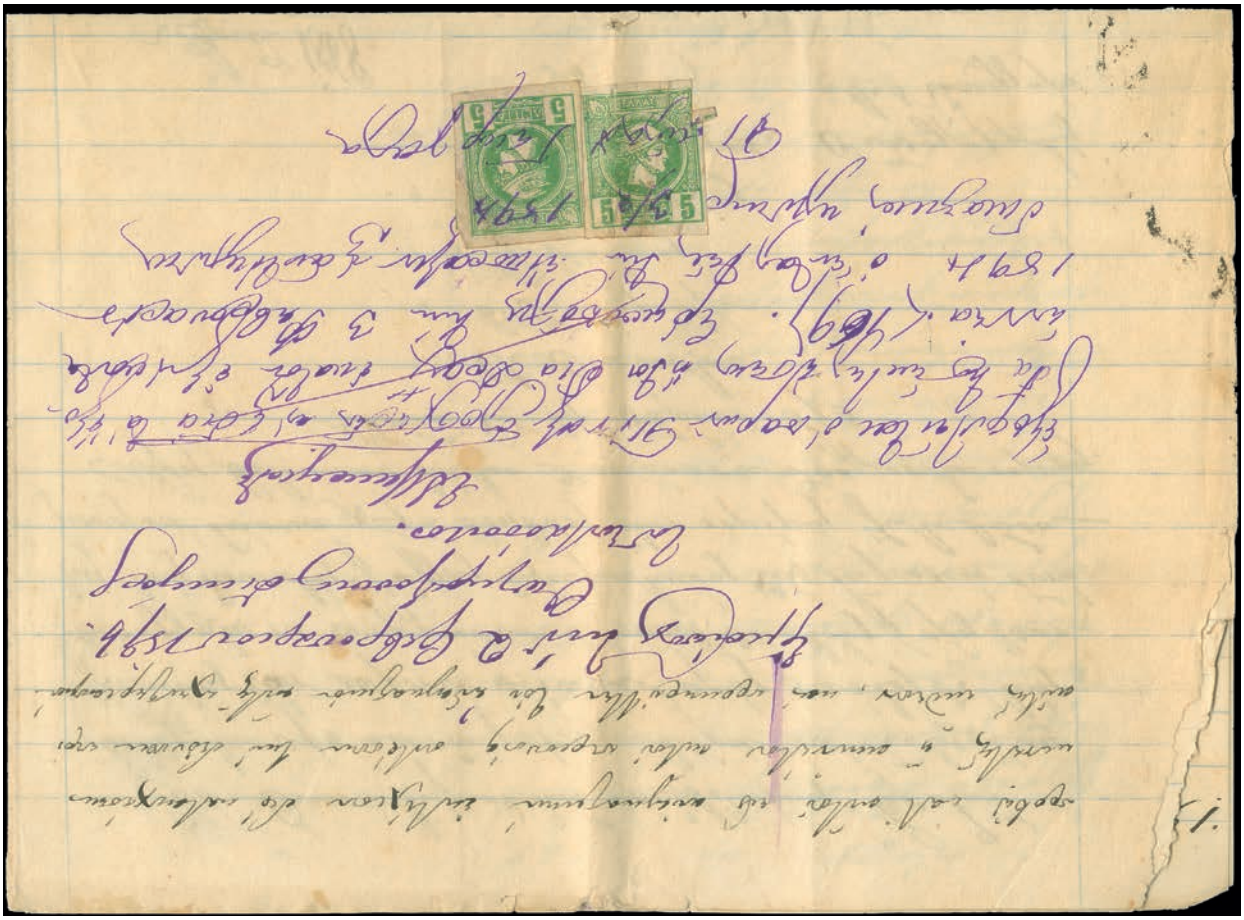

2109 Legal document, deed of settlement, with 2x5l deep green used as fiscals and oblitarated with pen "3/2 1894" in Ermoupolis, Syros. Very fine and scarce. (Hellas 87b). **Doc** **175 €**

2110 10l mustard in bl.10 canc. "ΓΥΘΕΙΟΝ*15.ΝΟΕΜ.1895", a tiny thin spot, still very fine. (Hellas 88). **o** **220 €**

2111 10l mustard in bl.8 canc. "ΑΤΑΛΑΝΤΗ*29.ΝΟΕΜ.1895", creased horizontally in margin between, still very fine. (Hellas 88). **o** **160 €**

2112 Registered cover fr. with 6x10l mustard canc. "ΚΕΡΚΥΡΑ*15.ΣΕΠΤ...", arr. "VENEZIA*1.10.95". 60 lepta postage for a registered letter up to 15 grams. Very fine. (Hellas 88). **C** **45 €**

2113 20l LHH Stationary envelope fr. additionally with 10l mustard, canc. "ΚΕΡΚΥΡΑ*1.ΝΟΕΜ.95", arr. "ST ETIENNE*16.NON.95". Very fine. (Hellas 88). **PS** **25 €**

2114 Registered cover fr. with 10l. yellow-orange in bl.4 (post-office cut between vertically) canc. "ΠΑΤΡΑΙ*31.ΙΟΥΛ.95", arr. "ΑΘΗΝΑΙ*1.ΑΥΓ.1895". 40 lepta postage for a registered letter up to 15 grams. Very fine. (Hellas 88b). **C** **125 €**

2115 20l red in mint hinged bl.4, watermark "X." from "E.X.". Two tiny thin spots but still fine - very fine for this. Scarce. (Hellas 89). * **40 €**

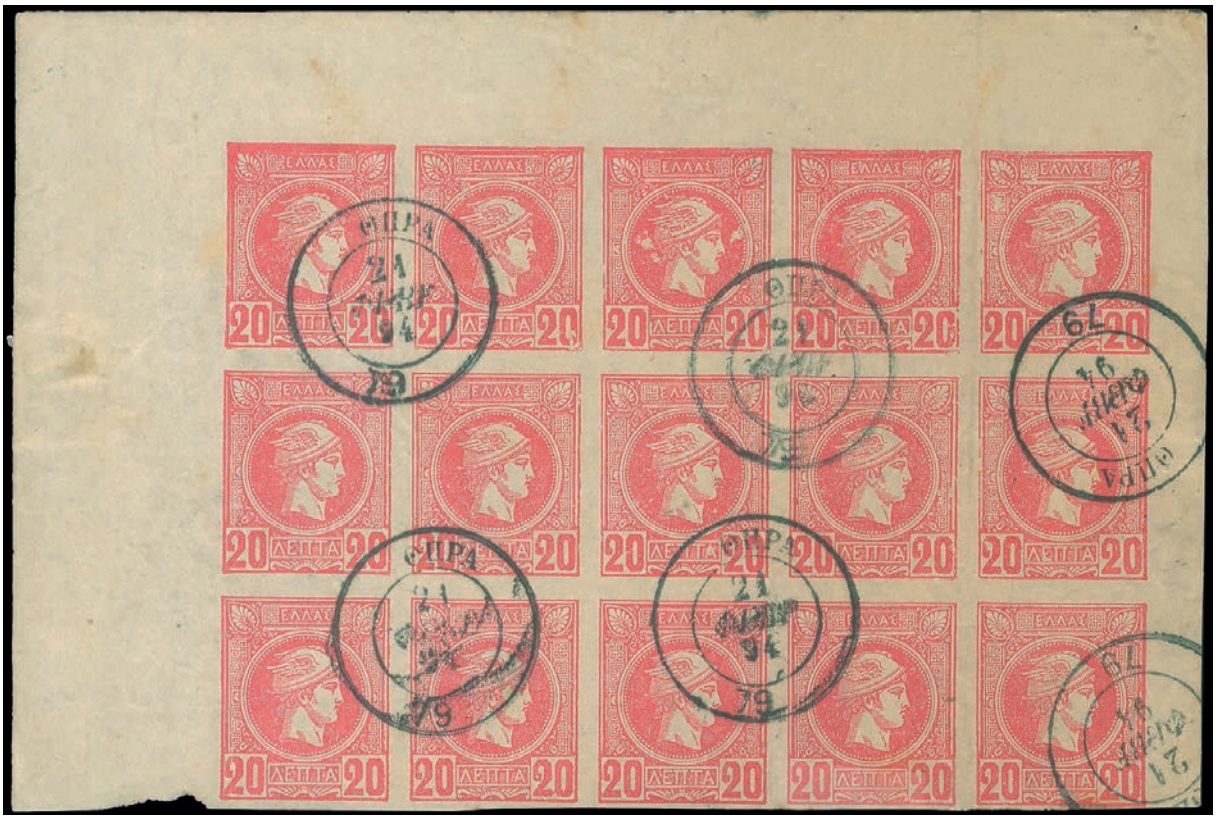

2116 20l red in bl.15 canc. "ΘΠΡΑ*21.ΦΕΒΡ.94". Upper part of the sheetlet of 50. Very fine. (Hellas 89). **o** **60 €**

2117 20l. red with part of maritime cachet "ΕΛΛΗΝΙΚΗ ΑΤΜΟΠΛΟΙΑ Α.ΔΙΑΚΑΚΗ Κ ΣΑΣ*ΠΡΑΚΤΟΡΕΙΟΝ ΠΕΙΡΑΙΩΣ". Very fine. (Hellas 89). **o** **10 €**

2118 20l. red with part of maritime cachet "ΠΡΑΚΤΟΡΕΙΟΝ ΠΑΝΕΛΛΗΝΙΟΥ ΑΤΜΟΠΛΟΙΑΣ-ΕΝ ΚΕΡΚΥΡΑ". Very fine. (Hellas 89). **o** **10 €**

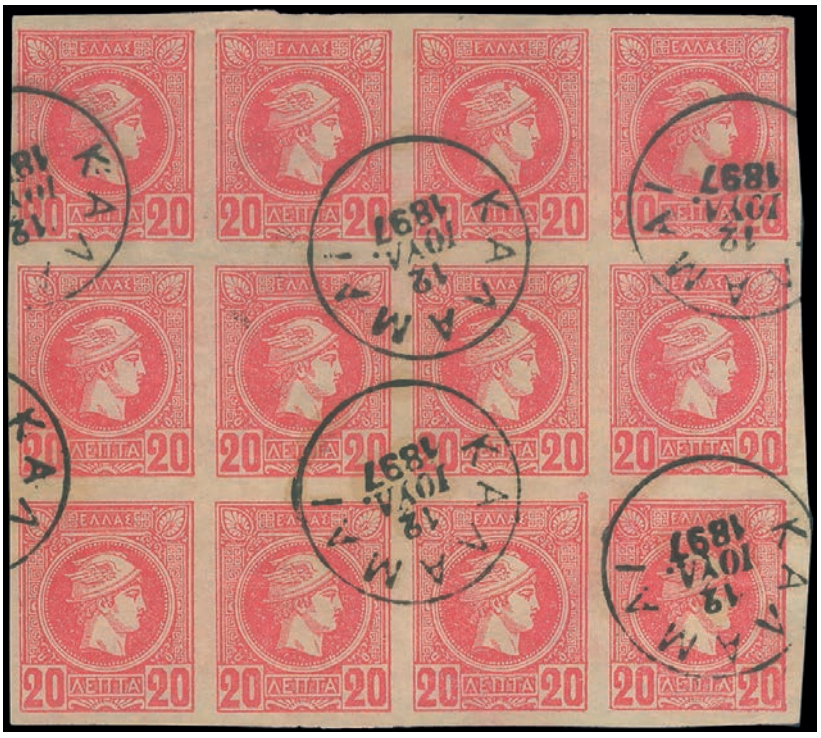

2120 20l deep red in bl.12 canc. "ΚΑΛΑΜΑΙ*12.ΙΟΥΛ.1897". Very fine. (Hellas 89a). **o** **45 €**

2119	20l. deep red in full sheetlet of 50 (pos. 251-300). Impressive plate flaws in positions 251 and 296. Two hinges on top selvage only, stamps mint never hinged. Superb and very rare. (Hellas 89a).	**	**2500 €**

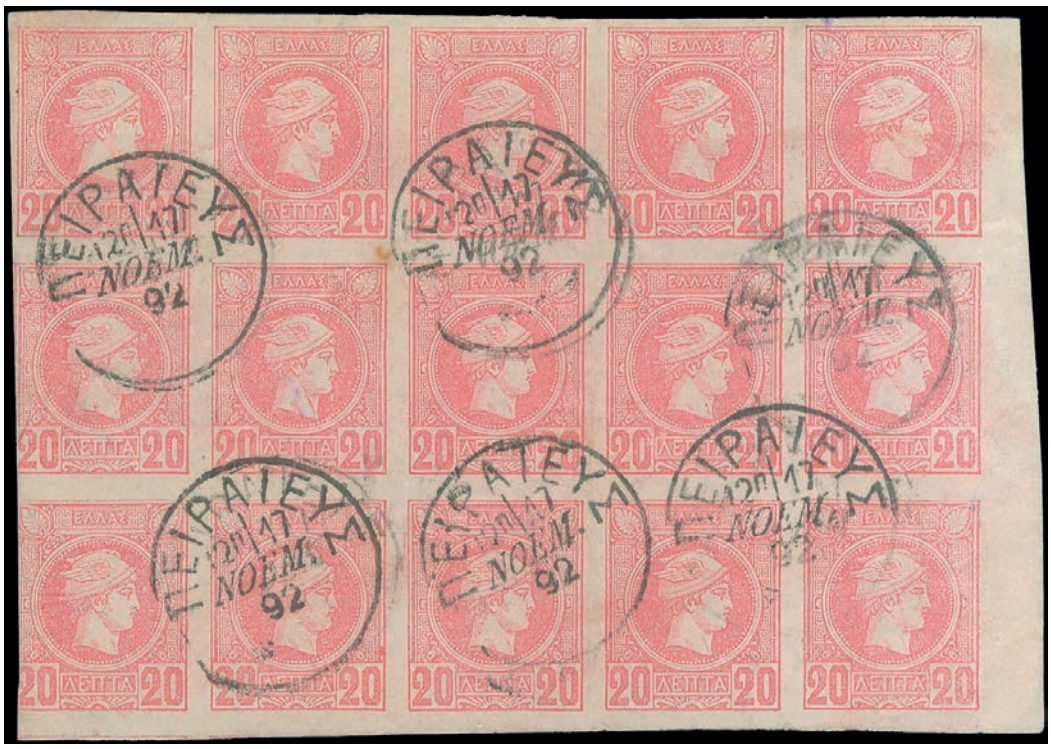

2121 20l light red in bl.15 canc. "ΠΕΙΡΑΙΕΥΣ*17.ΝΕΟΜ.91". Vertically creased in margin between middle and 4th column, top right stamp with corner crease and two stamps at left touched, still a fine used multiple. (Hellas 89b). **o** **120 €**

2122 2x20l. light red and rose with part of maritime cachet "ΕΛΛΗΝΙΚΗ ΑΤΜΟΠΛΟΙΑ Α.ΔΙΑΚΑΚΗ Κ ΣΑΣ*ΠΡΑΚΤΟΡΕΙΟΝ ΠΕΙΡΑΙΩΣ". Very fine. (Hellas 89b+89c). **o** **10 €**

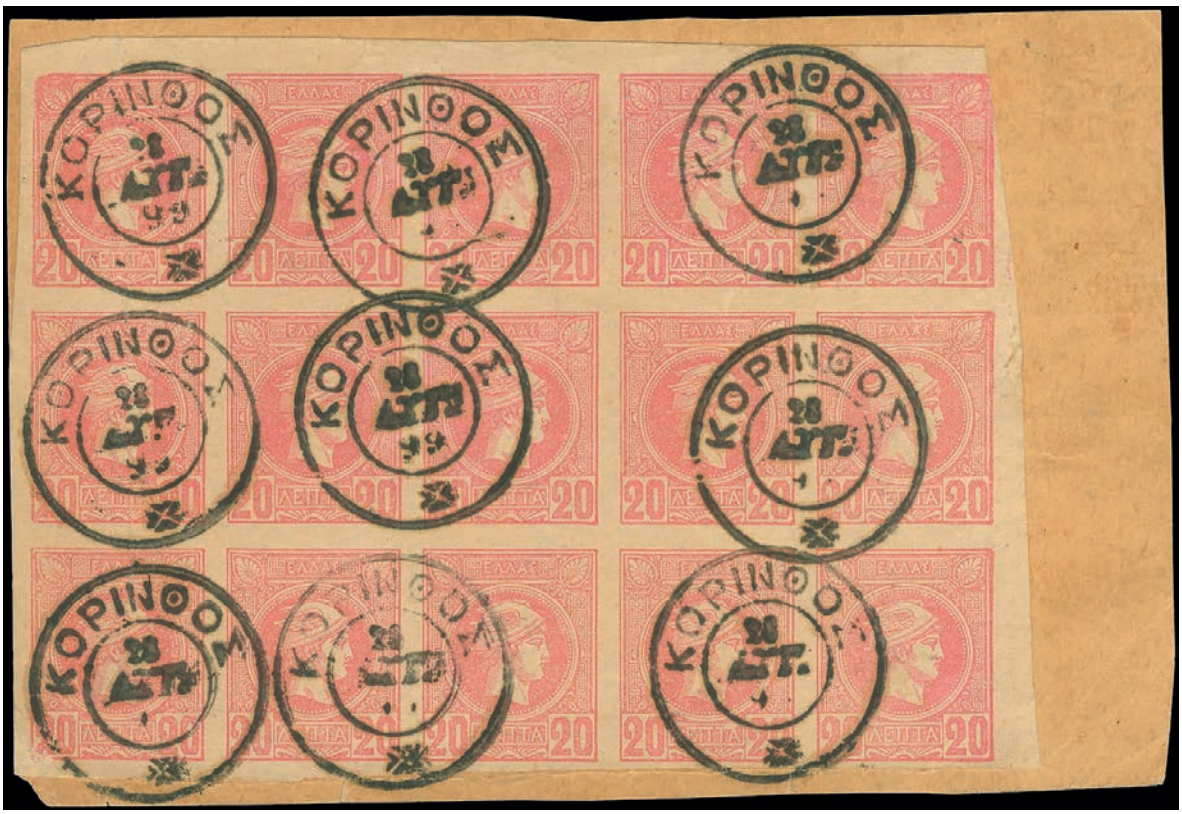

2123 20l. rose in bl.15 on domestic parcel post fragment printed "ΔΕΛΤΙΟΝ ΑΠΟΣΤΟΛΗΣ ΔΕΜΑΤΩΝ/ΕΙΣ ΤΟ ΕΣΩΤΕΡΙΚΟΝ", canc. "ΚΟΡΙΝΘΟΣ*28.ΑΥΓ.99". Stamps affixed on reverse of the bulletin. Bulletin escape the cutting. Domestic rate 1dr per 3kgr. Touched at upper right corner but a fine - very fine postal history document. (Hellas 89c). **Δ** **80 €**

2124 20l. rose with part of maritime oval cachet "ΑΤΜΟΠΛΟΙΑ ΜΑΚ ΔΟΥΑΛΛ ΚΑΙ ΒΑΡΒΟΥΡ/ΠΡΑΚΤΟΡΕΙΟΝ ΣΥΡΟΥ". Very fine. (Hellas 89c). **o** **10 €**

2125 2x20l. rose, one perf 11 1/2, both with part of maritime cachet "ΝΕΑ ΕΛΛΗΝ. ΑΤΜΟΠΛΟΙΑ*ΠΡΑΚΤΟΡΕΙΟΝ ΠΕΙΡΑΙΩΣ", one in violet the other in red. Very fine. (Hellas 89c+99c). **o** **10 €**

2126 20l red-orange in bl.10 canc. "ΚΑΡΒΑΣΑΡΑΣ (ΑΜΦ. ΑΡΓΟΣ)*7.ΣΕΠΤ.95" (type III). Top right stamp torn at top, still a fine - very fine and very rare used multiple. (Hellas 89f). **o** **200 €**

2127 20l red-orange in pair canc. type V "ΑΙΓΙΝΑ*21.ΜΑΡΤ.96", just few days before the prohibition of the circulation of the SHH stamps. Very fine. (Hellas 89f). **o** **16 €**

2128 25l light blue in bl.10 canc. "ΠΕΙΡΑΙΕΥΣ*28.ΜΑΡΤ.18..". Very fine and scarce. (Hellas 90). **o** **130 €**

2129 25l blue in bl.8 canc. "ΠΕΙΡΑΙΕΥΣ*8.ΝΟΕΜ.18..". Very fine. (Hellas 90a). **o** **120 €**

2131 25l light blue, 25l deep violet and 25l violet-red, all with part of maritime cachet "VAPORE DAL LEVANTE". Very fine. (Hellas 90+91+91a). **o** **15 €**

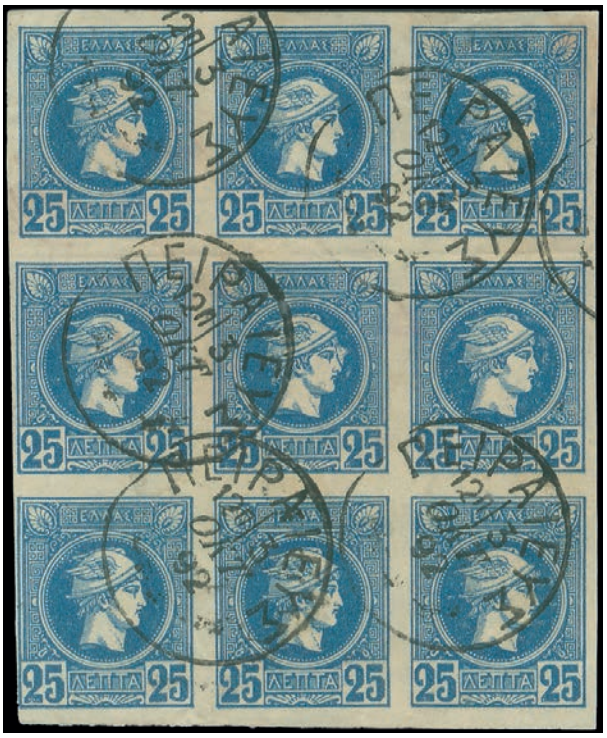

2130 25l deep blue in bl.12 canc. "ΠΕΙΡΑΙΕΥΣ*3.ΟΚΤ.92". Very fine and rare. (Hellas 90b). **o** **200 €**

2133 25l deep violet in mint never hinged sheet corner bl.4. Oval cachet "ΕΛΕΓΧΟΣ" on selvage. Hinged on selvage only at top, stamps u/m. Superb. (Hellas 91). ****** **20 €**

2132 25l deep violet in mint bl.10. On one stamp trace of hinge, the rest u/m. Very fine. (Hellas 91). ** **45 €**

2134 25l deep violet in bl.20 on fragment canc. "ΚΕΡΚΥΡΑ*9.ΦΕΒΡ.94" (type V). Lower left corner stamp with small faults, but still a very fine and very rare used multiple. (Hellas 91). o **150 €**

2136 25l deep violet in strip of 3 canc. "ΚΥΜΗ 60*21.ΜΑΡΤ.94" (type III). Very fine. (Hellas 91). **o** **10 €**

2135 25l deep violet in bl.20 canc. "ΠΕΙΡΑΙΕΥΣ*20.ΑΠΡ.95". Very fine and rare. (Hellas 91). **o** **100 €**

2137 Front cover mailed registered and fr. with 6x25l deep violet (strip of 4 + 2 singles) canc. "ΠΑΤΡΑΙ*8.ΜΑΡΤ.94" to Munchen. Separated in middle and reattached. Fine. (Hellas 91). **Δ** **80 €**

2138 Official correspondence double weight cover fr. with 2x25l deep violet canc. "ΝΑΥΠΛΙΟΝ*8.ΙΟΥΛ.95" (type V), arr. "BUDAPEST*27.JUL.95". On reverse cachet "K. UND K. OESTERREICH.-UNGARISCHES VICECONSULAT IN NAUPLJA". Very fine. (Hellas 91). **C** **50 €**

2139 10l LHH 1895 stationary postal card mailed registered and fr. add. with 25l. deep violet canc. "ΑΘΗΝΑΙ-3*23.ΣΕΠΤ.1897", via "PARIS*9.OCT.97" to Buenos Aires. Arrival postmark on reverse "CERTIFICADO B.A./C*31.OC.97". 40 lepta postage for a registered post card overseas. 25 Lepta violet stamp sold for 30l copper money. Rare and remote destination. Very fine. (Hellas 91). **PS** **150 €**

2140 5x25l. (second and third period) and a 10l in pair, all tied by "LLOYD AUSTRIACO" steamers cancellations. Fine - very fine. (Hellas 91+91b+124a+126). **o** **50 €**

2141 40l deep blue in mint bl.10. Trace of hinge on two stamps, the rest u/m. Very fine. (Hellas 93). **/* **100 €**

2142 40l deep blue in strip of 4 canc. "ΤΡΙΚΚΑΛΑ" (type V). Very fine. (Hellas 93). o **15 €**

2144 40l blue in bl.4 canc. "ΤΑΧ. & ΤΗΛ. ΛΑΜΙΑΣ*1.ΝΟΕΜ.99" (type V). Very fine. (Hellas 93a). o **30 €**

2143 Cover fr. with a bisected 40l deep blue canc. "ΛΟΥΤΡΑ ΚΥΘΝΟΥ*20.ΙΟΥΝ.95", arr. "ΣΥΡΟΣ*21.ΙΟΥΝ.18..". Philatelic. (Hellas 93). **C** **150 €**

2145 40l blue in bl.4 canc. "ΘΠΡΑ*2.ΑΥΓ.94" (type III). Very fine. (Hellas 93a). **o** **30 €**

2146 20l Large Hermes Head stationary letter card mailed registered and fr. add. with 40l blue, canc. "ΚΕΡΚΥΡΑ", via "NANCY*25.SEPT.95", arr. "CHAMPIGNEULLES*25. SEPT.95". 60 lepta postage for a registered letter card overseas. Very fine and rare. (Hellas 93a). **PS** **80 €**

2147 1dr grey in mint never hinged bl.10. A light thin in margin at lower left. Superb and very rare. (Hellas 94a). ****** **5000 €**

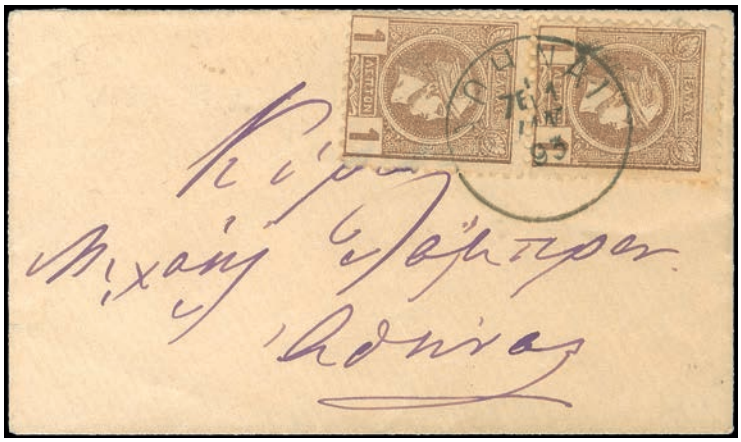

2148 Small cover fr. with 1l brown perf. 11 1/2 in vertical pair canc. "ΑΘΗΝΑΙ*1.ΙΑΝ.93", mailed in town. Local postal rate 2 lepta for an open letter with a carte visite. (Hellas 95). **C** **40 €**

2149 Newspaper "ΕΣΤΙΑ/9 Σεπτεμβρίου 1894", fr. with 1l brown-grey perf. 11 1/2 in vertical strip of 3 canc. "ΑΘΗΝΑΙ*9.ΣΠΕΤ.18..". Domestic newspaper postage 1 lepton per 25 grams, from 30.6.1882 till 1.6.1900, most likely three newspapers included in the same wrapper. (Hellas 95a). **PRESS** **60 €**

2150 2l bistre in bl.4 imperforate vertically between. Lower pair mint never hinged. Scarce. Very fine. (Hellas 96(f)). ***/**** **16 €**

2151 Wrapper for the magazine "Η ΔΙΑΠΛΑΣΙΣ ΤΩΝ ΠΑΙΔΩΝ", fr. with 2x2l bistre perf 11 1/2 canc. "ΑΘΗΝΑΙ ΕΝΤΥΠΑ*15...." and mailed in town. Local postal rate 4 lepta for a magazine up to 100 grams published at least once every three months. Very fine. (Hellas 96). **W** **50 €**

2152 Cover fr. with 5x2l brown-bistre (strip of 4 and single) and 20l red, all perf 11 1/2, canc. "ΑΘΗΝΑΙ-1*9.ΦΕΒΡ.1896", via "BORDEAUX*26.FEVR.96", arr. "TOULOUSE*26. FEVR.96". Flap with a couple of tears but complete. Very fine. (Hellas 96a+99). **C** **50 €**

2154 Small cover delivered to a steamship in June 1892, to Bern with 5l. green perf 11 1/2 boxed "PIROSCAFI POSTALI AUSTRIACI", via "BRINDISI*25.6.1892", arr. "BERN*26. VI.92". Very fine. (Hellas 97). **C** **60 €**

2153 5l green perf 11 1/2 in mint corner bl.20 (pos.131/150). Three stamps hinged, the rest u/m. Very fine. (Hellas 97). **/* **375 €**

2156 5l yellow-green perf. 11 1/2 in mint vertical pair imperforate between. Bottom stamp u/m. (Hellas 97af). */** **25 €**

2155 5l yellow-green perf 11 1/2 in mint never hinged bl.12 (pos.178-180/193-196) with the internal gutter. Superb and rare. (Hellas 97a). ** **375 €**

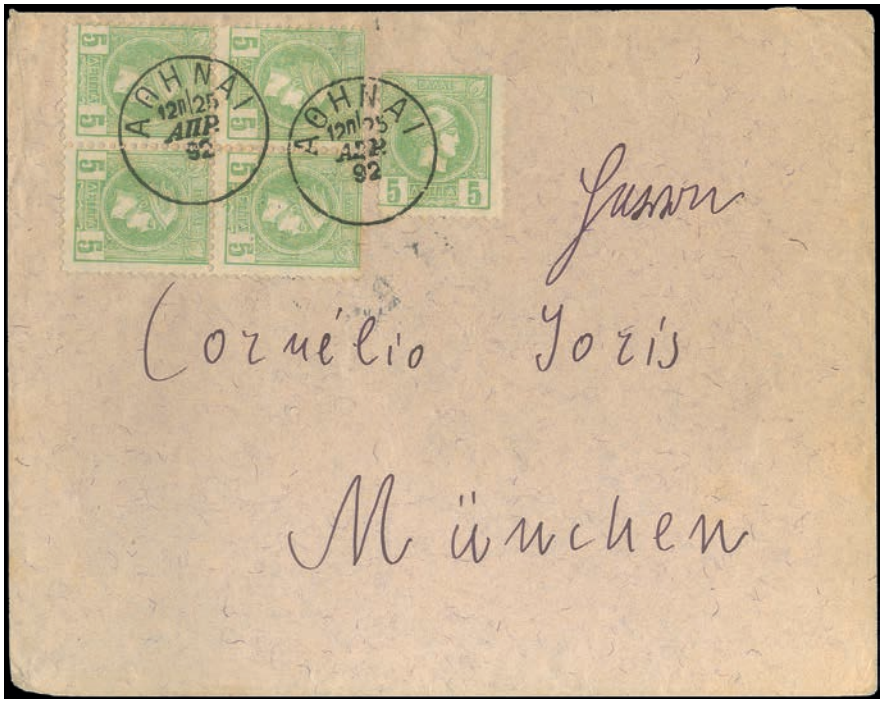

2157 Cover fr. with 5x5l yellow-green perf 11 1/2 (bl.4 and single) canc. "ΑΘΗΝΑΙ*25. ΑΠΡ.92", arr. "MUNCHEN*10.MAI.92". Very fine. (Hellas 97a). **C** **60 €**

2158 5l. deep green perf 11 1/2 in mint never hinged bl.30. Superb and very rare. Catalog estimation = 12500 Euros. (Hellas 97b). ** **1500 €**

2159 10l mustard perf 11 1/2 in mint bl.9. Very fine and rare. (Hellas 98). * **600 €**

2160 Cover fr. with 10 red-orange perf 11 1/2 canc. "ΑΘΗΝΑΙ*1.ΙΟΥΝ.92", arr. "ΠΕΙΡΑΙΕΥΣ*1.ΙΟΥΝ.92". After March 30, 1891 postal rates between Athens and Piraeus were reduced from domestic to local. 10 lepta for a cover up to 15grams. Flap miscut, a part is missing. Still fine and a scarce postal history document. (Hellas 98a). C **140 €**

2161 20l red perf 11 1/2 canc. type V "ΚΑΡΥΣΤΟΣ*20.ΑΥΓ.94" with double vertical perforation and 20l. light red perf 11 1/2 canc. type V "ΑΙΓΙΝΑ*15.ΝΟΕΜ.94" with the lower perforation shifted. Very fine lot. (Hellas 99+99b). **o** **20 €**

2162 20l red perf 11 1/2 canc. negative oval maritime "ΠΡΑΚΤΟΡΕΙΟΝ ΛΑΥΡΙΟΥ*Δ.Π.Γ." (Goudis Steamship Co). Very fine and scarce. (Hellas 99). **o** **20 €**

2163 Cover fr. with 25l deep violet perf 11 1/2 canc. "ΑΘΗΝΑΙ-1*3.ΜΑΡΤ.1896", via "LONDON", arr. "LA CROSSE WIN.*31.MAR.96", USA. Remote and uncommon destination. Very fine. (Hellas 101). **C** **30 €**

2164 25l pale violet perf 11 1/2 in mint bl.4. Lower pair u/m. Very fine. (Hellas 101b). */** **30 €**

2165 40l deep blue perf 11 1/2 in mint never hinged bl.10. Superb. (Hellas 103). ** **140 €**

2166 40l blue perf 11 1/2 in mint never hinged bl.10. Superb. (Hellas 103a). ** **140 €**

2167 40l blue in bl.4 perf. 11 1/2, imperforate between vertically and horizontally, canc. "ΑΘΗΝΑΙ ΤΑΧ.ΔΕΜΑΤΑ*5.ΣΠΕΤ.93". Very fine and very rare. (Hellas 103b). **o** **300 €**

2168 20l Large Hermes Head stationary envelope mailed registered and fr. add. with 40l deep blue and 25l deep violet, both perf 11 1/2, canc. "ΑΘΗΝΑΙ*9.ΑΥΓ.1895", arr. "ST PETERSBURG*16.VIIII.95". 90 lepta postage for a registered letter from 16 to 30 grams. Face value for 25 lepta violet stamp, equals to 30 lepta in copper money. Very fine. (Hellas 101+103). **PS** **125 €**

2169 20l Large Hermes Head stationary envelope mailed registered and fr. add. with 40l deep blue perf 11 1/2 canc. "ΑΘΗΝΑΙ-3*29.ΙΑΝ.1896", arr. "ST PETERSBURG*18. II.96". 60 lepta postage for a registered letter up to 15g. Very fine. (Hellas 103). **PS** **100 €**

2170 1dr. pale grey perf. 11 1/2 in bl.4 canc. "ΘΠΡΑ*28.ΑΥΓ.95" (type III). One short perforation at upper right but stil very fine for this very rare used multiple. (Hellas 104). **o** **1200 €**

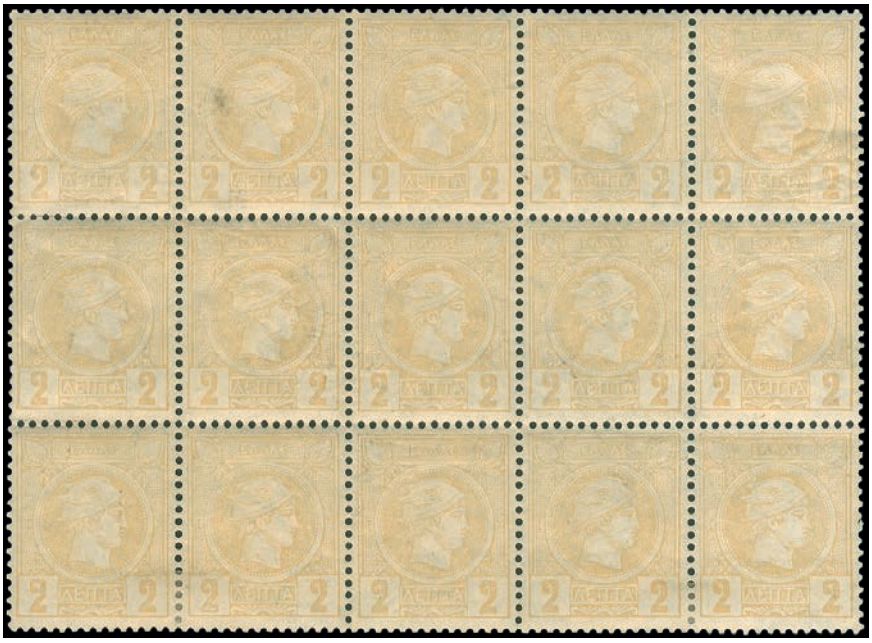

2171 2l pale bistre perf 13 1/2 in mint bl.15. Four stamps hinged, the rest u/m. Very fine. (Hellas 107). ****/*** **25 €**

2172 2l pale bistre perf 13 1/2 in bl.8 canc. "ΚΕΡΚΥΡΑ*28.ΙΟΥΝ.91". Top bl.4 watermarked "ΣΙΑΣ" from "ΧΑΡΤΗΣ ΔΗΜΟΣΙΑΣ ΥΠΗΡΕΣΙΑΣ" while bottom right stamp watermarked "Χ." from "Ε.Χ.". Very fine and scarce. (Hellas 107). **o** **150 €**

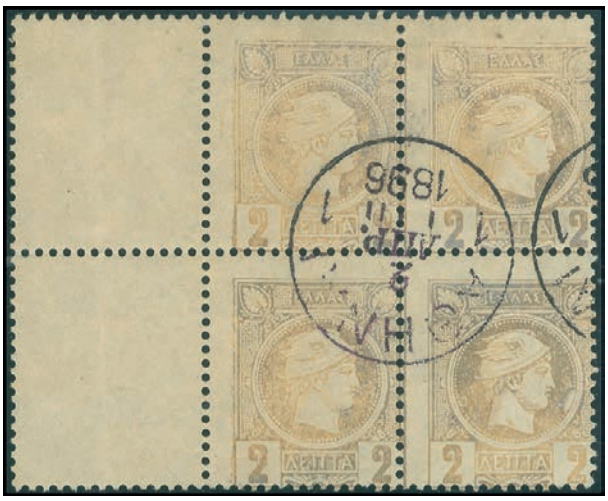

2173 2l pale bistre perf 13 1/2 in bl.4 with the internal gutter at left, canc. "ΑΘΗΝΑΙ-1*2. ΑΠΡ.1896", last day of the 1896 Olympics. Very fine and rare since no other stamps but Olympics were allowed at that time. (Hellas 107). **o** **150 €**

2174 40l violet perf 13 1/2 in mint bl.9. Two stamps hinged, the rest u/m. Very fine and very rare. (Hellas 108). ****/*** **1500 €**

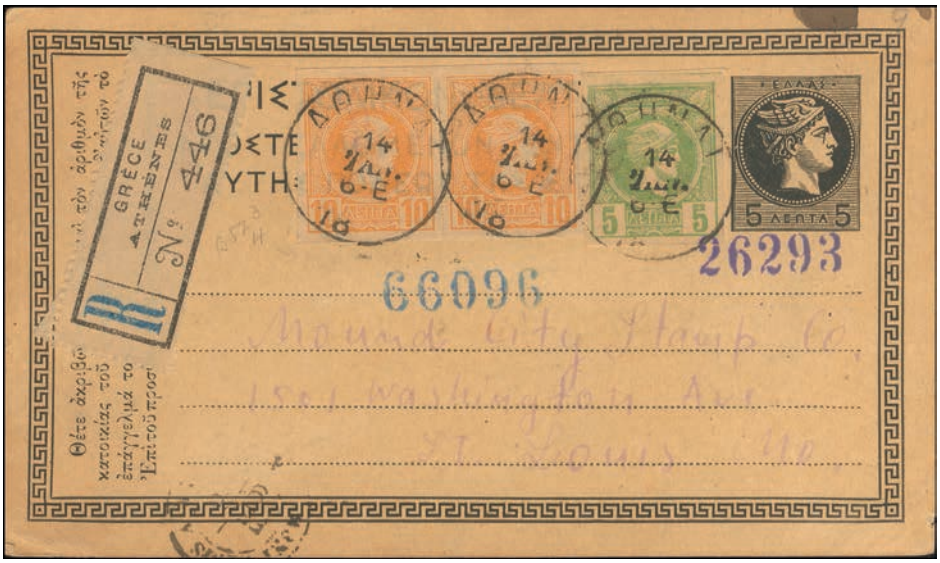

2175 5l Large Hermes Head stationary postal card mailed registered and fr. additionally with 2x10l red-orange and 5l green, canc. "ΑΘΗΝΑΙ*14.ΙΑΝ.18..", via "NEW YORK*14.2.1891", arr. "ST.LOUIS*18.FEB.1891". Uncommon destination. 30 lepta postage for a registered postcard overseas. Very fine and rare. (Hellas 87+88a). **PS** **200 €**

2176 Cover fr. with 5l green in vertical pair, 1l brown-red and 2l pale-bistre in strip of 5, 2 lepta stamp perf. 13 1/2, while 1l+5l stamps perf 11 1/2, canc. "ΑΘΗΝΑΙ*4.ΜΑΡΤ.91", arr. "MUENCHEN*17.MAI.91". Postage 25l. for a letter up to 15 grams. Very fine and scarce. (Hellas 95b+97+107). **C** **250 €**

2177 Registered cover fr. with 5x2l pale bistre perf 13 1/2 (bl.4 and single), 2x5l yellow-green and 25l blue perf 11 1/2, canc. "ΑΘΗΝΑΙ*2.ΙΟΥΛ.18..", arr. "MARBONNE*18. JUIL.91", re-addressed and arr. "GRENOBLE*19.JUIL.91". Cover folded vertically without affecting stamps. 45 lepta rate for a registered letter up to 15 grams. Very fine and very rare. (Hellas 97a+100a+107). **C** **300 €**

2179 Registered cover fr. with 40l violet and 5l green canc. "ΣΥΡΟΣ*16.ΑΠΡ.92", arr. "AMSTERDAM*1.ΜΕ.92". Very fine. (Hellas 92+87). **C** **325 €**

2178 Large double weight registered cover fr. with 10x2l pale bistre perf 13 1/2, 10x1l brown and 40l violet (Belgian print) canc. "ΣΥΡΟΣ-11.ΟΚΤ.18..", via "ΠΕΙΡΑΙΕΥΣ*12.ΟΚΤ.91" and "BRINDISI*26.10.91", arr. "POLA", re-addressed to "TRIEST" and to Piraeus, as addressed to a Naval Officer. Very fine and rare. (Hellas 67+85+107). **C** **2500 €**

2180 Registered cover fr. with 3x2l pale bistre perf 13 1/2, 2x10l red-orange perf 11 1/2 and 20l light red perf 11 1/ canc. "ΑΘΗΝΑΙ*5.ΙΟΥΛ.18..", arr. "MUENCHEN*22. JUL.92". Very fine and rare. Letter 1 lepton overpaid. (Hellas 107+98a+99b). **C** **200 €**

2183 Registered cover fr. with 7x2l bistre perf 11 1/2, 3x2l pale bistre perf 13 1/2, 3x5l and 10l red-orange perf 11 1/2, canc. "ΑΘΗΝΑΙ*8.ΝΟΕΜ.18..", arr. "HALLE*25/11.92". Very fine and rare. (Hellas 96+97+98a+107). **C** **250 €**

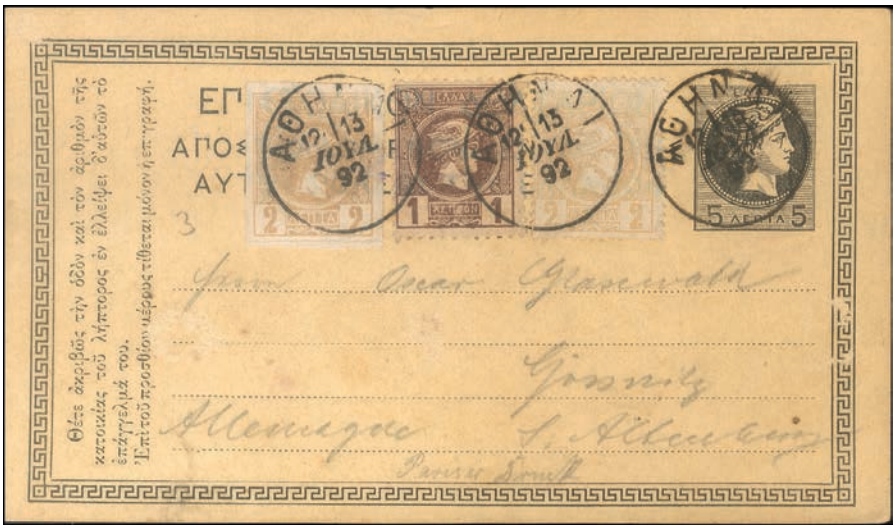

2181 5l Hermes Head Souvenir stationary postal card of the "First Voyage of German Gymnastics in the Orient" uprated by 2x2l bistre and clay and 1l red-brown canc. "ΑΘΗΝΑΙ*13.ΙΟΥΛ.92" to Gemrnay. Very fine and very rare. (Hellas 86+95b+96b). **PS** **400 €**

2182 Registered cover fr. with 7x1l brown-red, 4x2l bistre, 5l yellow-green and 3x10l red-orange, all stamps perf. 11 1/2, canc. "ΑΘΗΝΑΙ*23.ΙΟΥΛ.18..", arr. at Berlin "10.8.92". Cover folded horizontally, bellow stamps, a small part of reverse cut off and a 10 lepta stamp scratched on face, still fine - very fine and attractive 4 - colour franking cover. Total rate 50 lepta, 25 lepta for registration. (Hellas 95b+96+97a+98a). **C** **300 €**

2184 Registered cover fr. with 25l red-brown (4 strips of 5 and 5 singles) and 25l blue canc. "ΒΟΛΟΣ*?.ΔΕΚΕ.92", arr. "LONDON*4.DE.92". Opened for display. Certificate D.Brandon (1989). Very fine. (Hellas 85b+90a). **C** **250 €**

2185 Double weight registered cover fr. with 2x5l yellow-green and 3x20l light red in strip of 3 (pos.251-253, plate flaw pos.251), canc. "ΒΟΛΟΥ*17.ΔΕΚΕΜ.92" to Mytilene. Minor imperfrections but still fine and rare. (Hellas 87a+89b). **C** **125 €**

2186 Double weight registered cover fr. with 5x1l brown and 5x2l bistre (both in strips), 2x5l deep green (pair), 20l red, 5x1l brown perf 11 1/2 and 40l blue perf 11 1/2, canc. "ΑΘΗΝΑΙ*4.ΜΑΙΟΣ.94", arr. "MUENCHEN*20.MAI.94". Cover folded vertically and 20l stamp schratched on face, but still very fine and rare 5-colour franking. Total rate 90 lepta for a registered letter from 16 to 30 grams. (Hellas 85+86a+87b+89+95+103a). **C** **450 €**

2188 Private wrapper fr. with 5l deep green and 20l red, both perf 11 1/2, canc. "ΑΘΗΝΑΙ*24.ΜΑΡΤ.1895" to Beyrouth, Syrie. Arrived by mistake at "BOMBAY*21. AP.95" and hand stamped "MISSENT IN INDIAN MAIL". Rare. (Hellas 97b+99). **W** **350 €**

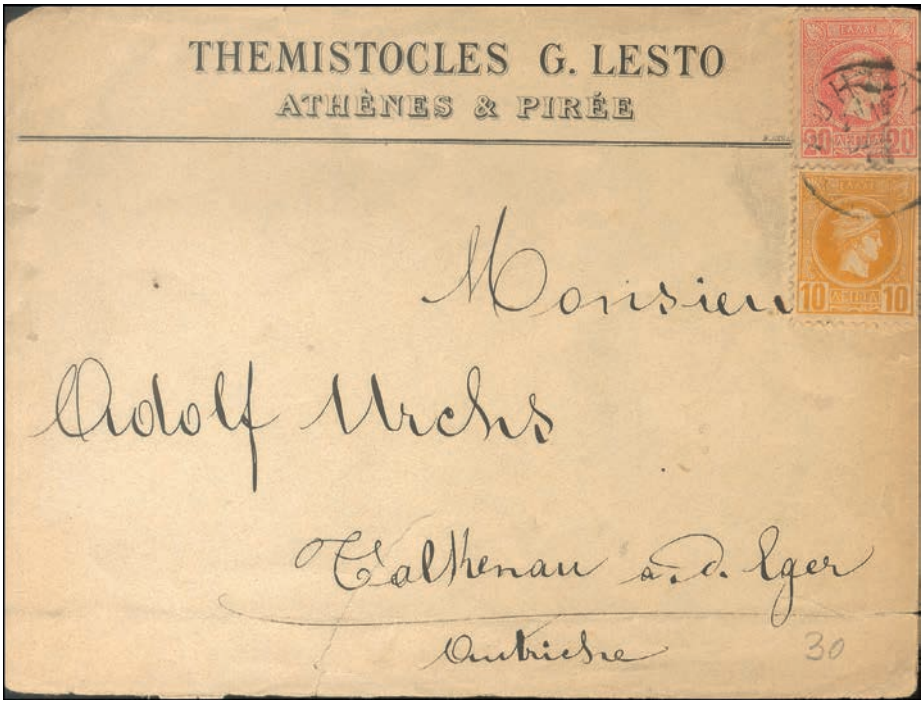

2187 Commercial cover fr. with 20l light red and 10l mustard, both stamps perf 11 1/2 canc. "ΑΘΗΝΑΙ*1?.ΟΚΤ.94", arr. "ΑΒΤΕΝΑU*3.11.194", Austria. Torn at bottom. (Hellas 98+99b). **C** **25 €**

2189 Registered cover fr. with 4x20l red and 10l mustard canc. "ΚΕΡΚΥΡΑ*2.ΔΕΚΕΜ.", then by train in Italy, arr. "PALERMO*1?.DIC.95". A part of flap cut off, still fine - very fine. (Hellas 89+88). **C** **150 €**

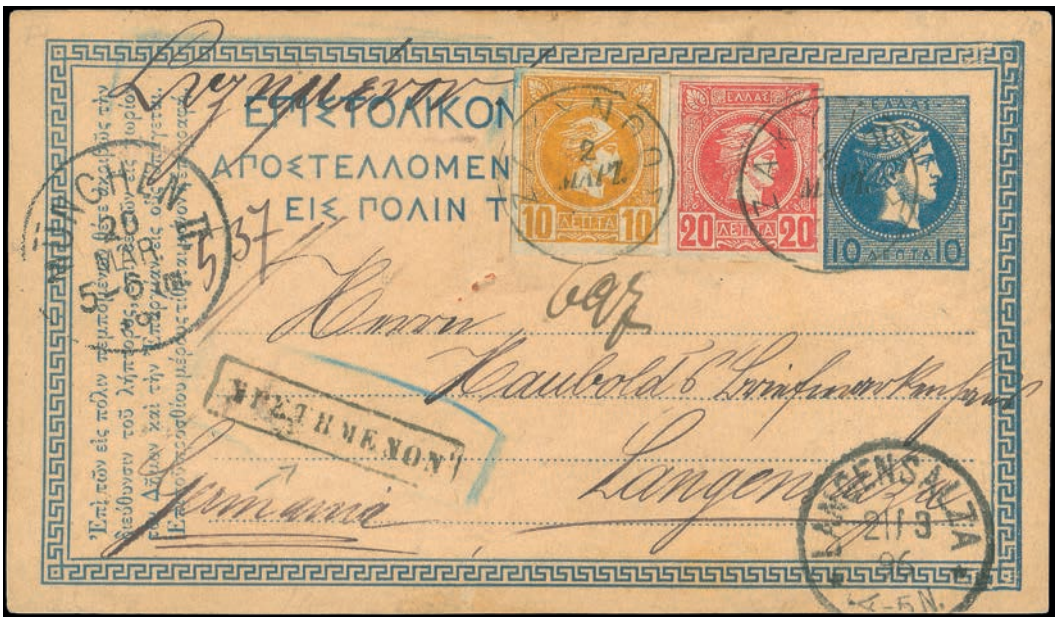

2190 10l 1895 Large Hermes Head stationary postal card mailed registered, fr. additionally with 10l mustard and 20l deep red canc. "ΖΑΚΥΝΘΟΣ*2.ΜΑΡΤ...", via "MUNCHEN*20.MAR.96", arr. "LANGENSALZA*21.3.96". 40 lepta postage for a registered post card. Very fine and rare. (Hellas 88+89a). **PS** **100 €**

2191 A very rare cover to France from "ΣΥΡΟΣ*24.ΑΠΡ.1896", fr. with 10x1l. brown and chocolate and 4x5l deep green, arr. "TOULOUSE*12.MAI.96", during the prohibition of use of any other stamp but the 1896 Olympics. (Hellas 73c+85+95+87b). **C** **1000 €**

2192 5l red, 10l green and 10l red 1896 "Drunk" issues. 5l red and 10l green stamps mint lightly hinged, while 10l red mint never hinged. Very fine. (Hellas 97B+98B+98Bb). ***/**** **16 €**

2193 5l red 1896 "Drunk" issues in oily printing in right marginal bl.4, gum on margin only. Very fine. (Hellas 97Ba). **(*)** **30 €**

2194 10l green 1896 "Drunk" issues in oily printing in mint right marginal bl.4. Top pair with light trace of hinge, while bottom pair u/m. Very fine. (Hellas 98Ba). ***/**** **37 €**

2195 10l green 1896 "Drunk" issues in oily printing in mint left marginal pair, very light trace of hinge. Very fine. (Hellas 98Ba). * **12 €**

2196 10l red 1896 "Drunk" issues in mint right marginal bl.4. Top pair lightly hinged, while bottom pair u/m. Very fine. (Hellas 98Bb). */** **25 €**

2197 10l red 1896 "Drunk" issues in oily printing in right marginal copy, hinged on margin only, stamps never hinged. Superb. (Hellas 98Bba). ** **55 €**

2198 10l red 1896 "Drunk" issues in oily printing in mint hinged (very light trace) right marginal pair. Superb. (Hellas 98Bba). * **12 €**

2199 5l red, 10l green, 10l red and 10l in oily printing 1896 "Drunk" issues, all perf. 11 1/2, mint. All stamps signed Spetsiotis. Very fine. (Hellas 97C+98C+98Cb+98Cba). * **30 €**

2200 10l green 1896 "Drunk" issues perf. 11 1/2 in mint lightly hinged bl.4. Sigend Spetsiotis. Very fine. (Hellas 98C). * **27 €**

2201 Athens printings, 3rd period: complete set of 6 values in mint never hinged bl.4. Superb quality. (Hellas 121a+122+123+124a+125a+126a). ** **170 €**

2203 1l brown in bl.15 canc. "ΑΘΗΝΑΙ-3*23.ΑΥΓ.1898". Very fine. (Hellas 121). o **45 €**

2202 1l brown in bl.25 canc. "ΑΘΗΝΑΙ-1*25.ΣΕΠΤ.1897". A vertical and a couple of horizontal creasing in margins between, as expected for such a large used multiple, still fine - very fine. (Hellas 121). **o** **100 €**

2204 Small cover fr. with 3x1l brown canc. "ΠΑΤΡΑΙ*29..1900" to Pyrgos. Domestic postal rate 3 lepta for an open letter with a carte visite. A small part of flap is missing. Scarce. (Hellas 121). **C** **25 €**

2205 1l light brown in bl.20 canc. “ΜΕΣΟΛΟΓΓΙΟΝ*30.ΜΑΡΤ.9?”. Very fine. (Hellas 121b). **o** **160 €**

2206 2l bistre in sheet corner mint pair with the oval cachet “ΕΛΕΓΧΟΣ”. Right stamp thinned but still fine - very fine and scarce. (Hellas 122). * **8 €**

2207 5l pale green in mint never hinged right marginal bl.10. Superb. (Hellas 123). ** **75 €**

2208 5l pale green in mint never hinged bl.10. Superb. (Hellas 123). ** **55 €**

2209 5l pale green in mint no gum sheet corner bl.10. Very fine. (Hellas 123). **(*)** **15 €**

2210 5l pale green in bl.16 canc. "ΑΘΗΝΑΙ-2*14.ΙΟΥΛ.1900". One stamp scratched, still a very fine used multiple. (Hllas 123). **o** **75 €**

2211 5l pale green canc. maritime "(ΕΛΛΗΝΙΚΗ ΑΤΜΟΠΛΟΙΑ) Η ΑΝΑΤΟΛΗ/ ΠΡΑΚΤΟΡΕΙΟΝ ΣΥΡΟΥ". Very fine. (Hellas 123). **o** **10 €**

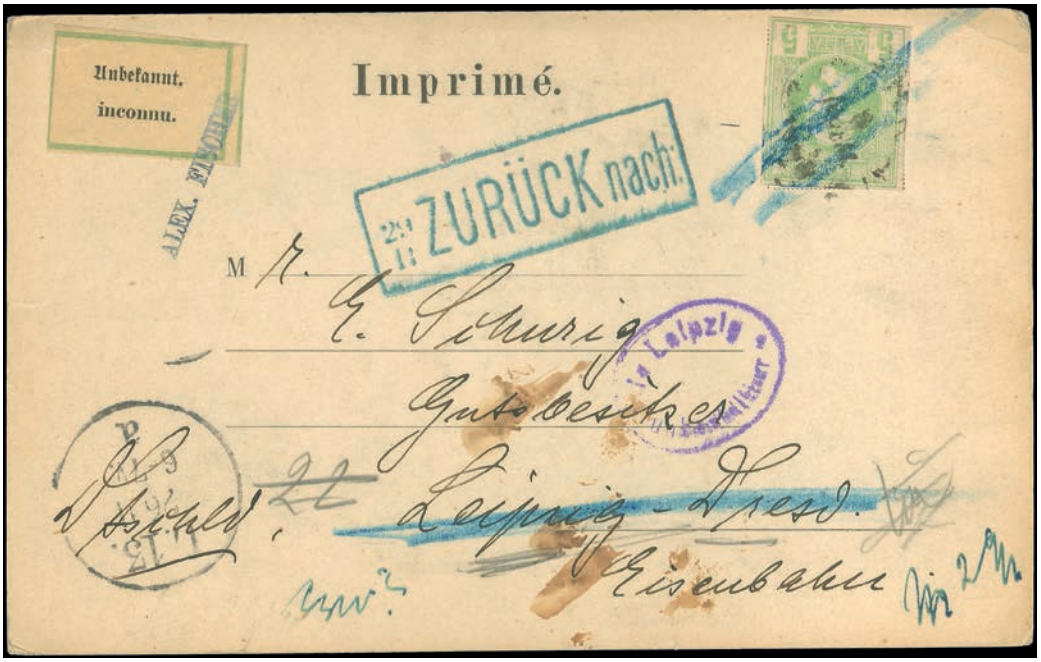

2212 Postcard fr. with 5l pale green canc. "ΑΘΗΝΑΙ*8.ΝΟΕΜ.1898" to Leipzig. The address was not found (label Unbefannt/inconnu) and the postcard was forwarded back to sender, cachet "29/11 ZURUCK nach:". (Hellas 123). **PPC** **40 €**

2213 Cover fr. with 5l pale green in bl.6 canc. "ΠΥΡΓΟΣ (ΤΗΝΟΥ)*24.ΑΥΓ.99", via "ΠΕΙΡΑΙΕΥΣ*26.ΑΥΓ..", arr. "CAIRO*1.IX.99". Very fine. (Hellas 123). **C** **40 €**

2214 Corfu private post card embossed 5l Fl. Mercury and fr. add. with 5l pale green canc. maritime "SCILLA PIROSCAFO POSTALE ITALIANO*17.GEN.00" to North Wales. Very fine and scarce. (Hellas 123). **PPC** **125 €**

2215 Cover to a steamship from Syros to Chania, fr. with 5x5l pale green (bl.4 + single) tied by maritime cachet "ΑΚΤΟΠΛΟΙΚΗ ΕΤΑΙΡΕΙΑ ΑΝΑΤΟΛΗ ΠΡΑΚΤΟΡΕΙΟΝ ΣΥΡΟΥ". On reverse Cretan State arrival postmark "ΧΑΝΙΑ*1.ΝΟΕΜ.1900". Cover fold horizontally, not affecting the stamps. Very fine and rare. (Hellas 123). **C** **150 €**

2216 Private postal card "Souvenir de Corfu/La Ciadelle" (Farrougia No.1229) embossed 5l Fl.Mercury in green and fr. add. with 5l pale green canc. maritime "MALTA PIROSCAFO POSTALE ITALIANO*31.MAG.01", arr. "PARIS*2.JUIN.01". Handwitten "a bord Malta". A small tear at top, still fine - very fine and rare. (Hellas 123). **PPC** **175 €**

2217 Corfu private post card in black on blue, embossed 5l Fl.Mercury and fr. add. with 5l. pale green canc. maritime "BOSNIA PIROSCAFO POSTALE ITALIANO*13. MAG.01" to Wien, arr. "16.5.01". An additional post card mailed in 1902 depicting steamer "BOSNIA". Very fine lot. Scarce. (Hellas 124). **PPC** **225 €**

2218 5l green in mint never hinged bl.10, wide margins at both vertical sides. Superb. (Hellas 123a). ** **150 €**

2219 5l green in bl.12 canc. "ΤΡΙΠΟΛΙΣ*21.ΑΠΡ...". Very fine. (Hellas 123a). o **85 €**

2220 5l emerald (fine impression) in upper marginal bl.10, top part of sheetlet of 50. A light crease at left in selvage only and hinge at top on selvage only, stamps mint never hinged and superb. A very hard to find multiple. (Hllas 123b). ** **850 €**

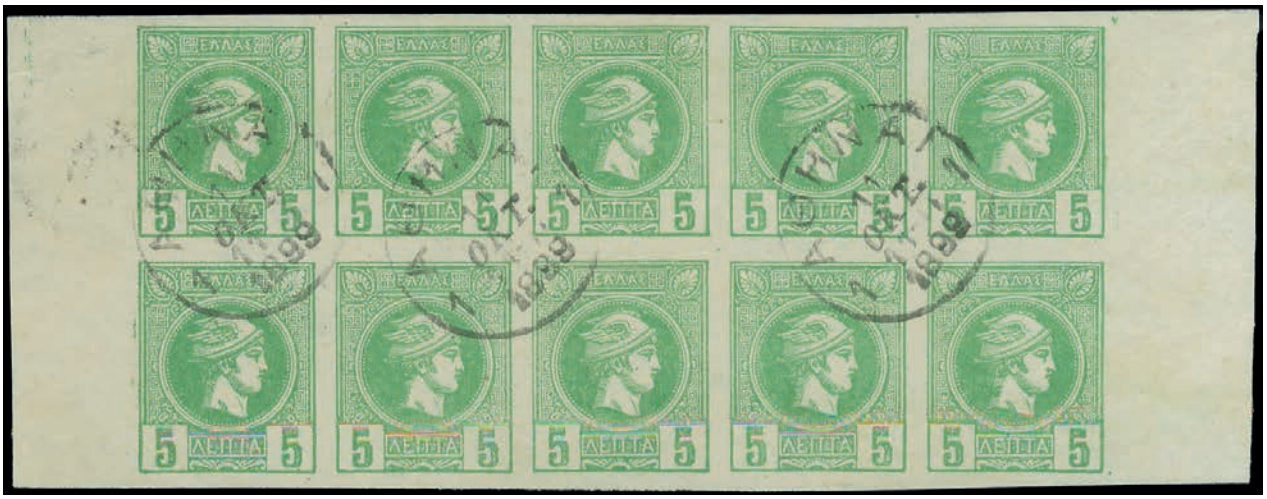

2221 5l. emerald (fine impression) in bl.10 canc. "ΑΘΗΝΑΙ-1*11.ΟΚΤ.1899". Very fine and very rare. (Hellas 123b). o **250 €**

2222 5l emerald (fine impression) canc. maritime "ΕΛΛΗΝΙΚΗ ΑΤΜΟΠΛΟΙΑ Δ.ΠΟΡΤΟΛΟΥ/ΠΡΑΚΤΟΡΕΙΟΝ ΠΑΤΡΩΝ" on fragment. Very fine and scarce. (Hellas 123b). **Δ** **30 €**

2223 5l emerald (fine impression) canc. maritime "ΕΛΛΗΝΙΚΗ ΠΑΝΕΛΛΗΝΙΟΣ ΑΤΜΟΠΛΟΙΑ ΕΝ ΠΑΤΡΑΙΣ" on fragment. Very fine and scarce. (Hellas 123b). **Δ** **30 €**

2226 5l deep green-olive in mint never hinged sheet corner copy. Superb and rare. (Hellas 123d). ** **100 €**

2224 5l emerald (coarse impression) in bl.20 canc. "ΑΝΔΡΙΤΣΑΙΝΑ*26.ΔΕΚΕ.99" (type V). Left margin closing just touches frame line at bottom stamp. Still very fine and rare. (Hllas 123c). **o** **500 €**

2228 Cover fr. with 5x5l dark green in strip of 5 canc. "ΣΙΚΙΝΟΣ*9.ΙΟΥΝ.901" (last days of circulation), via "ΑΘΗΝΑΙ-1*12.ΙΟΥΝ.1901", arr. "ΒΡΟ Α CONSTANTINOPLE*29. JU.1901". Very fine. (Hellas 123i). **C** **100 €**

2225 Cover fr. with 6x5l emerald (coarse impression) canc. "ΑΘΗΝΑΙ-1*21.ΑΠΡ.1899" to Vienna. Very fine. (Hellas 123c). **C** **75 €**

2227 5l Fl. Mercury stationary postal posted 1900 Corfu to Swizerland, fr. additionally with 5l dark green and canc. maritime "SERBIA PIROSCAFO POSTALE ITALIANO*7. LUG.00", arr. "LUZERN*10.VII.00". Very fine and rare. (Hellas 123i). **PS** **200 €**

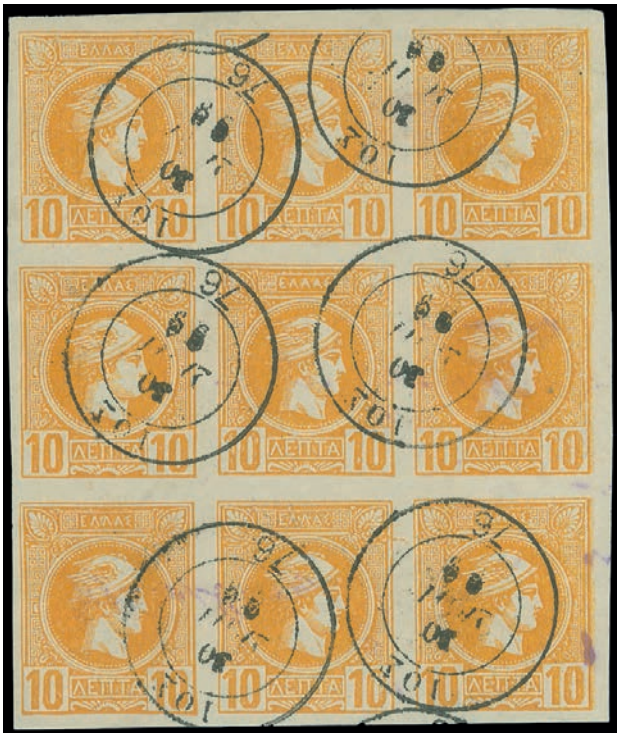

2229 10l orange in bl.9 canc. "ΙΟΣ*30.ΣΕΠΤ.99". Very fine. (Hellas 124). **o** **60 €**

2230 10l orange in vertical pair on fragment canc. oval maritime "ΕΛΛΗΝΙΚΗ ΑΤΜΟΠΛΟΙΑ/ΠΡΑΚΤΟΡΕΙΟΝ ΚΑΡΔΑΜΥΛΗΣ" in lilac. Very fine and scarce. (Hellas 124). **Δ** **30 €**

2231 10l orange canc. linear maritime "ΕΠΤΑΝ(ΗΣΟΣ)". Very fine and scarce. (Hellas 124). **o** **30 €**

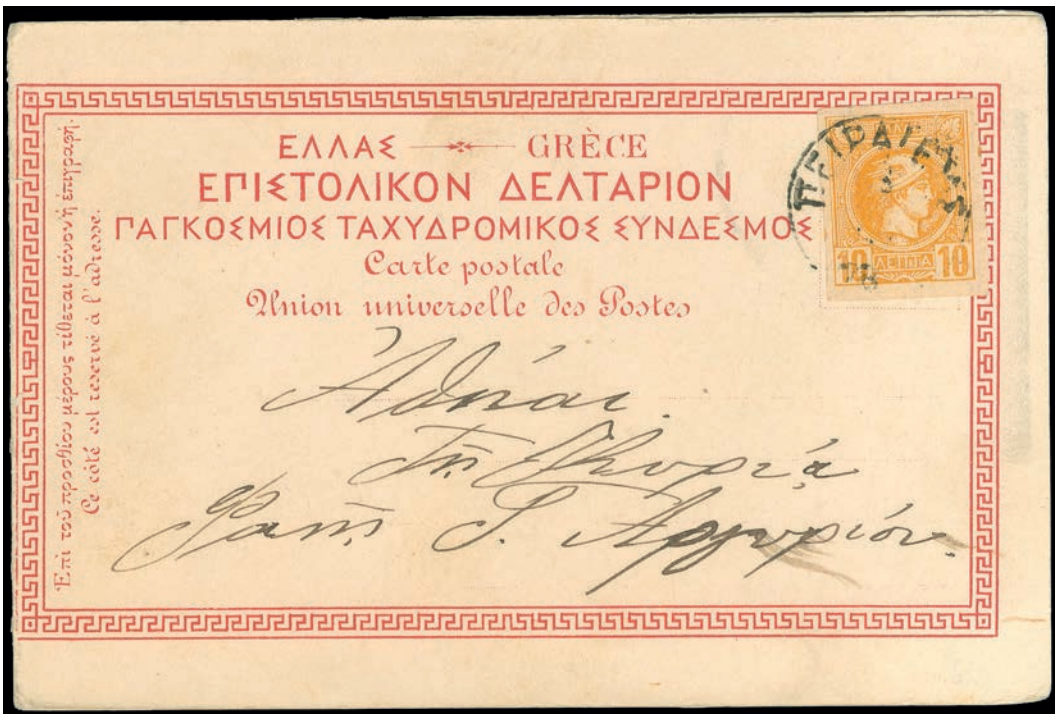

2232 Athens double post card, fr. with 10l orange canc. "ΠΕΙΡΑΙΕΥΣ...." to Athens. From March 30, 1891 the postal rates between Piraeus and Athens were reduced from domestic to local ones. Very fine and scarce. (Hellas 124). **PPC** **35 €**

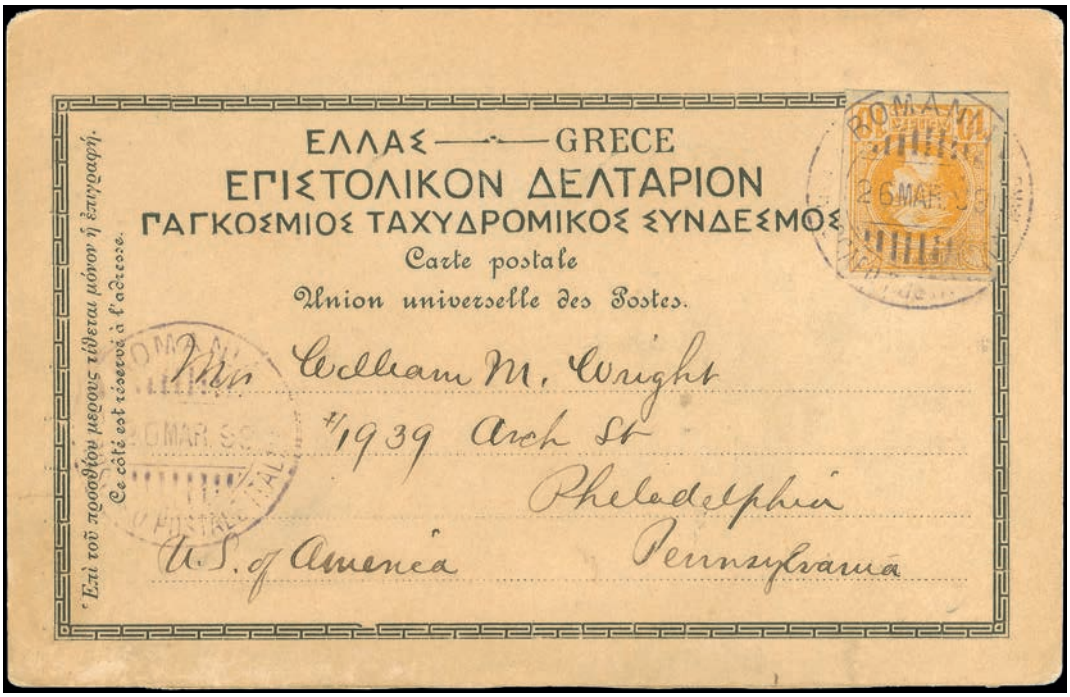

2233 Corfu early post card delivered to a steamship, fr. with 10l. orange canc. maritime "ROMANIA PIROSCAFO POSTALE ITALIANO*26.MAR.99" to Philadelphia, Pensylvania. Remote destination. Very fine. (Hellas 124). **PPC** **75 €**

2234 10l yellow-orange in mint never hinged right marginal bl.10. Superb and rare. (Hellas 124a). ** **400 €**

2235 10l yellow-orange in bl.8 canc. "ΦΑΡΣΑΛΑ*30.ΔΕΚΕ..". Vertically creased in white margin between (two out of three- scissors post office cut between left lower pair) and top right stamp with an ironed out creased, still fine - very fine for this. (Hellas 124a). o **80 €**

2236 10l yellow-orange canc. negative oval maritime "ΠΡΑΚΤΟΡΕΙΟΝ ΓΥΘΕΙΟΥ*Δ.Π.Γ." (Goudis Steamship Co). Very fine and scarce. (Hellas 124a). o **20 €**

2237 10l. yellow-orange in pair canc. maritime "ΕΛΛΗΝΙΚΗ ΑΤΜΟΠΛΟΙΑ Η ΑΝΑΤΟΛΗ/ ΠΡΑΚΤΟΡΕΙΟΝ ΣΥΡΟΥ". Left stamp with faults at left. Rare. (Hellas 124a). **o** **20 €**

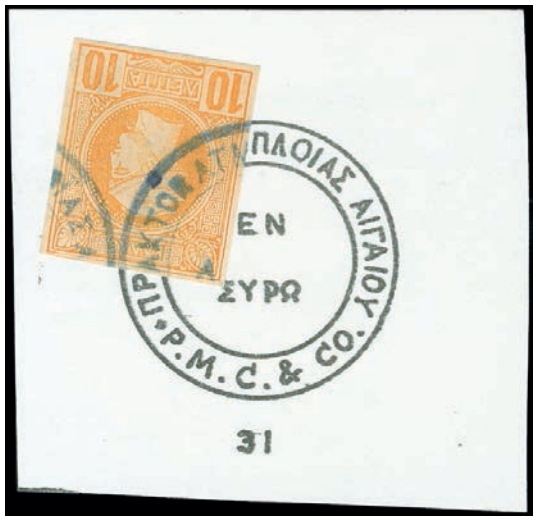

2238 2x10l. yellow-orange with part of maritime cachet "ΠΡΑΚΤΟΡ. ΑΤΜΟΠΛΟΙΑΣ ΑΙΓΑΙΟΥ/ΕΝ ΣΥΡΩ". Very fine. (Hellas 124a). **o** **10 €**

2239 10l. yellow-orange in vertical pair with part of maritime cachet "ΕΛΛΗΝΙΚΗ ΑΤΜΟΠΛΟΙΑ*ΤΖΩΝ ΜΑΚ ΔΟΥΑΛΛ & ΒΑΡΒΟΥΡ/ΠΡΑΚΤΟΡΕΙΟΝ ΚΥΜΗΣ" and 25l light violet with the same cachet of Volos "ΠΡΑΚΤΟΡΕΙΟΝ ΒΟΛΟΥ". Very fine. (Hellas 124a+126). **o** **10 €**

2240 20l rose (coarse impression) and 10l yellow-orange with parts of Lambros Steamship Co maritime cachets, one in Greek, one in English. (Hellas 124a+125c). **o** **20 €**

2241 20l rose (fine impression) and 10l yellow-orange with parts of Goudis Steamship Co maritime cachets. (Hellas 124a+125b). **o** **20 €**

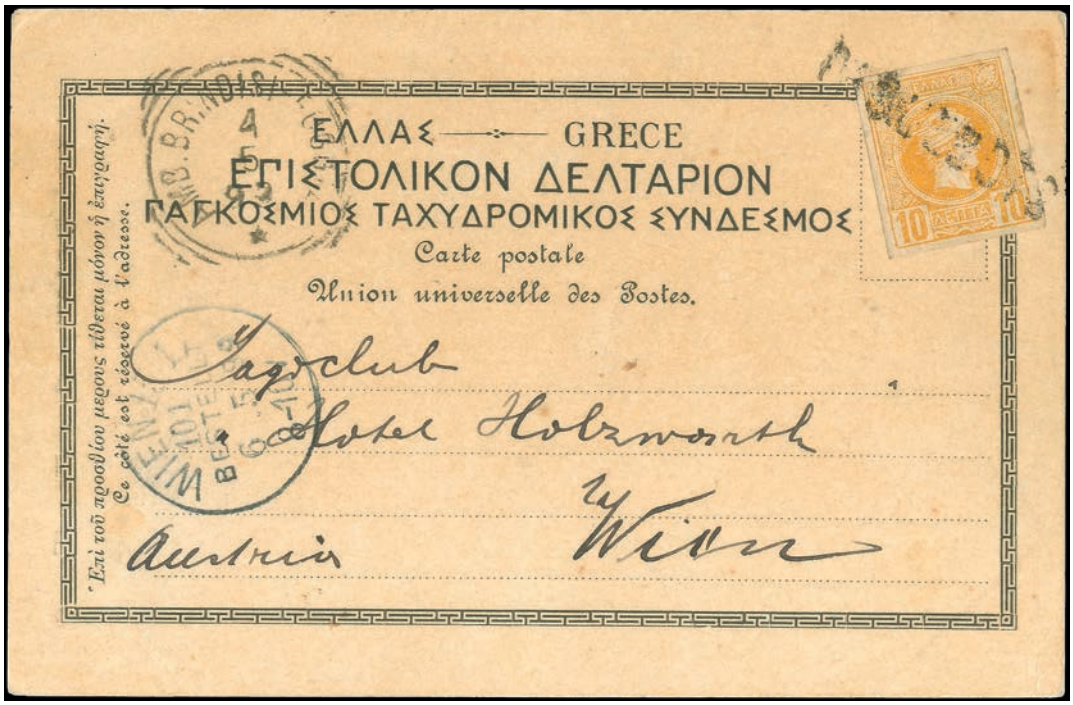

2242 Corfu early post card delivered to a steamship from Corfu, fr. with 10l yellow-orange canc. linear "PAQUEBOTS", via "BRINDISI*4.5.99", arr. "WIEN*6.5.99". Very fine. (Hellas 124a). **PPC** **40 €**

2244 10l mustard in bl.30 canc. "ΚΟΡΙΝΘΟΣ*18.ΑΠΡ.1900". A soft stain running the upper strip, totally insignificant for this very fine and extremelly rare used multiple. (Hellas 124b). **o** **1200 €**

2243 Cover delivered to a steamship, fr. with 10l yellow-orange in strip of 3 canc. linear "PAQUEBOTS" (2 strikes), via "AMB. BRINDISI-FOGGIA*29.7.99", arr. "BISANO*2.(8).99". Very fine. (Hellas 124a). **C** **125 €**

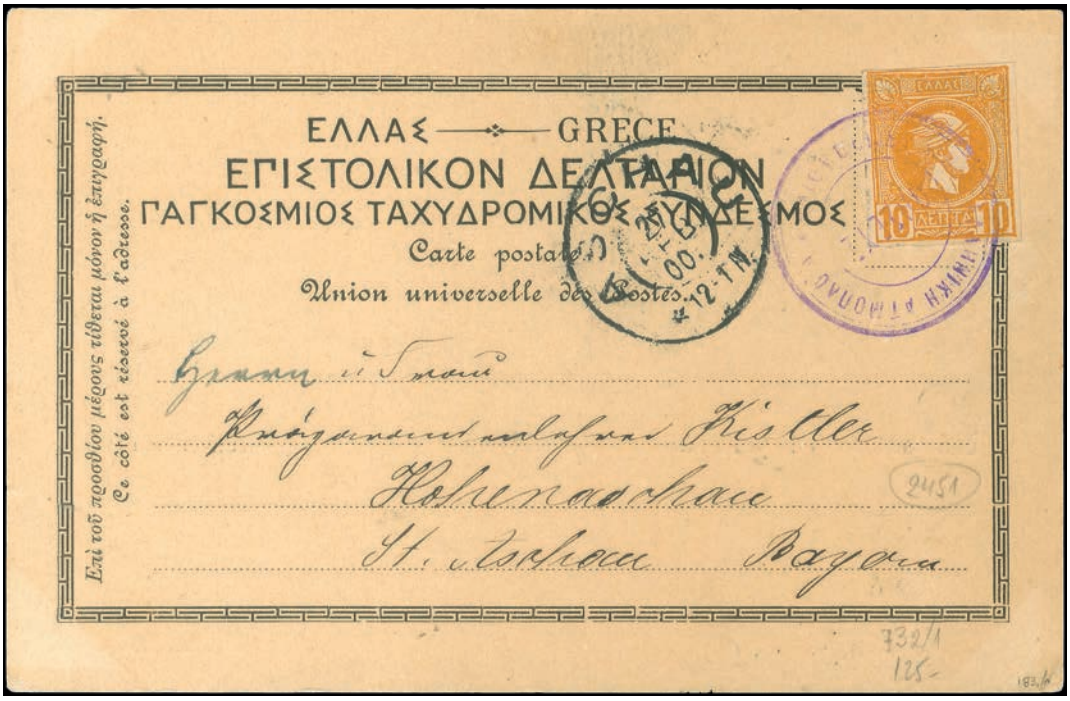

2246 Corfu early post card delivered to the steamship "ΘΗΣΕΥΣ" from Corfu, fr. with 10l mustard canc. maritime "ΕΛΛΗΝΙΚΗ ΑΤΜΟΠΛΟΙΑ...../ΘΗΣΕΥΣ", arr. "ASCHBAU*27.FEB.00". Very fine. (Hellas 124b). **PPC** **60 €**

2245 10l mustard in bl.10 canc. "ΑΡΓΟΣ*12.ΙΟΥΛ.1897". Two tiny light thin spots in margins between, still very fine and very rare. (Hellas 124b). **o** **250 €**

2247 10l. mustard in pair (separated between) with part of maritime oval cachet "ΑΓΓΛΙΚΗ ΑΤΜΟΠΛΟΙΑ/Κ.ΛΑΜΠΡΟΥ ΚΑΙ ΣΑΣ/ΠΡΑΚΤΟΡΕΙΟΝ ΣΥΡΟΥ". (Hellas 124b). **o** **20 €**

2248 20l red in mint never hinged left marginal bl.6 (pos.63-63/66-68). Superb. (Hellas 125). ** **37 €**

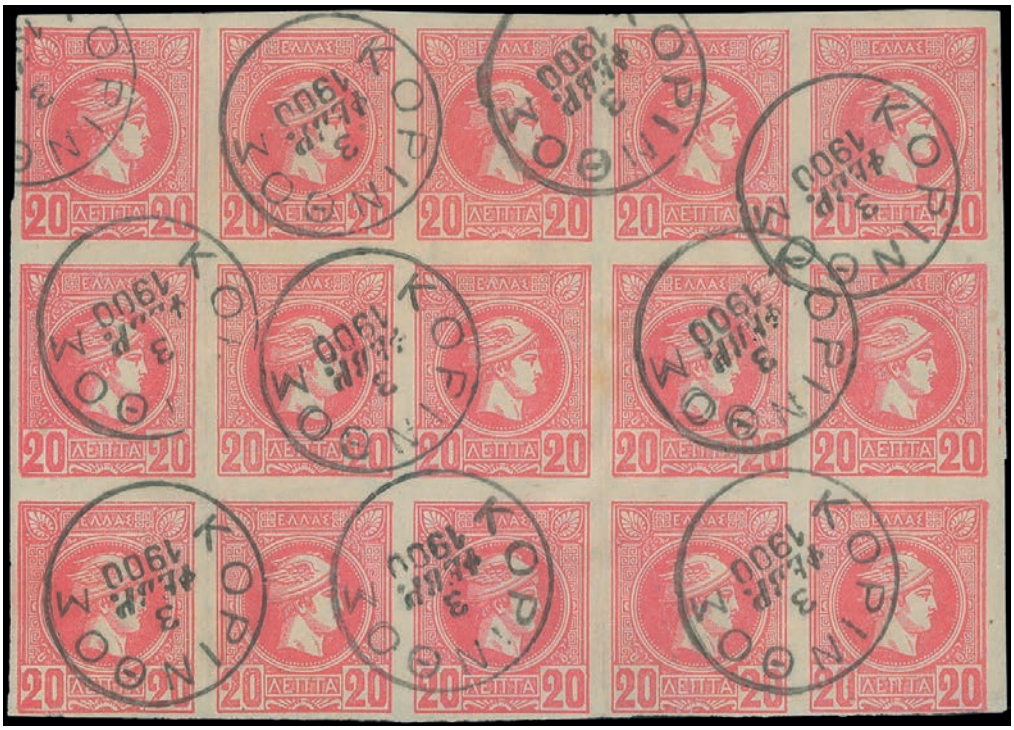

2249 20l red in bl.15 canc. "ΚΟΡΙΝΘΟΣ*3.ΦΕΒΡ.1900". Creased vertically between second and third vertical strips in white margin, still very fine. (Hellas 125). o **55 €**

2250 20l. red with part of maritime cachet "ΕΛΛΗΝΙΚΗ ΑΤΜΟΠΛΟΙΑ Δ.Π.ΓΟΥΔΗ*ΕΝ ΠΕΙΡΑΙΕΙ". Very fine. (Hellas 125). **o** **10 €**

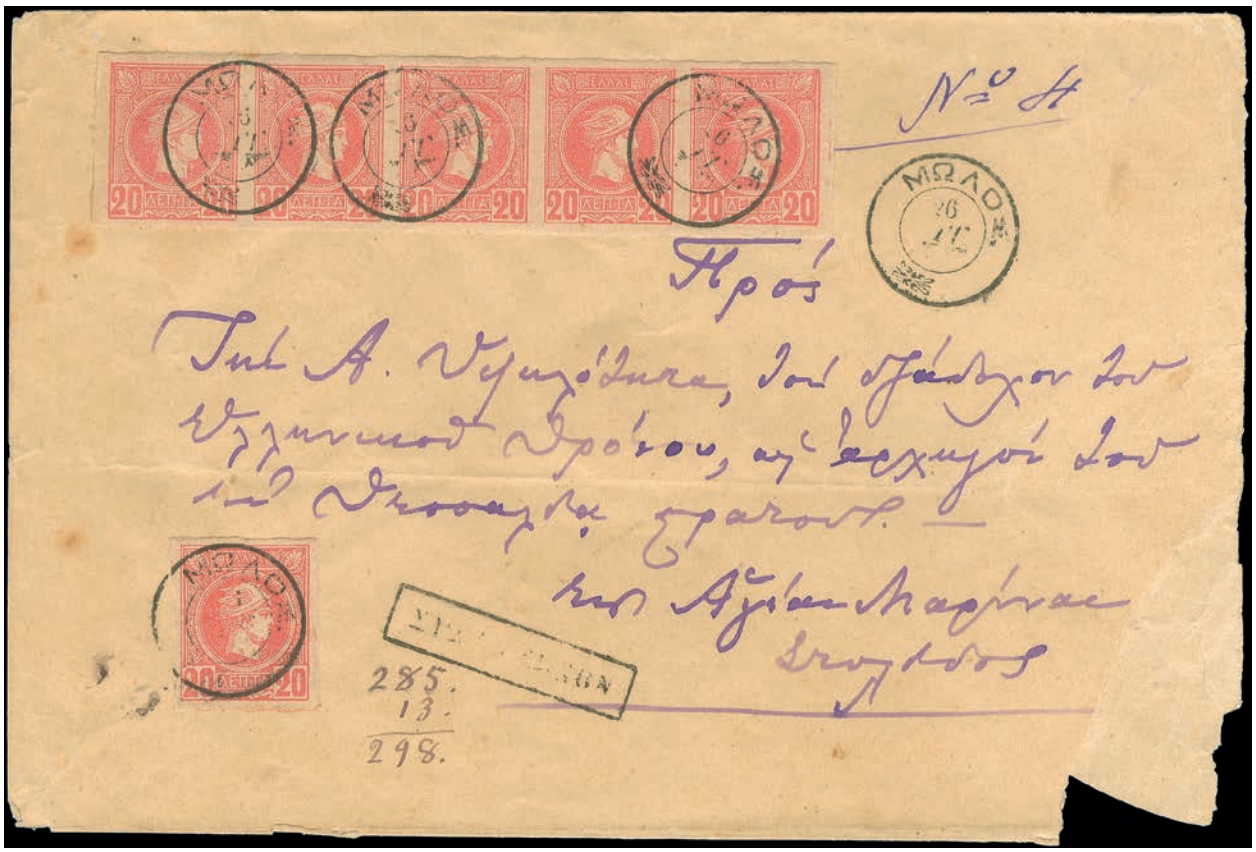

2251 Cover boxed "ΣΥΣΤΗΜΕΝΟΝ" (=registered) addressed to "Την Α. Υψηλότητα, τον διάδοχον του Ελληνικού Θρόνου, ως αρχηγού του εν Θεσσαλία στρατού/εις Αγίαν Μαρίναν/Στυλίδος" (1897-98 Greco-Turkish war) fr. with 6x20l. red (strip+single), canc. "ΜΩΛΟΣ*26.ΑΥΓ" (type V). A very attractive cover- war period document. (Hellas 125). **C** **300 €**

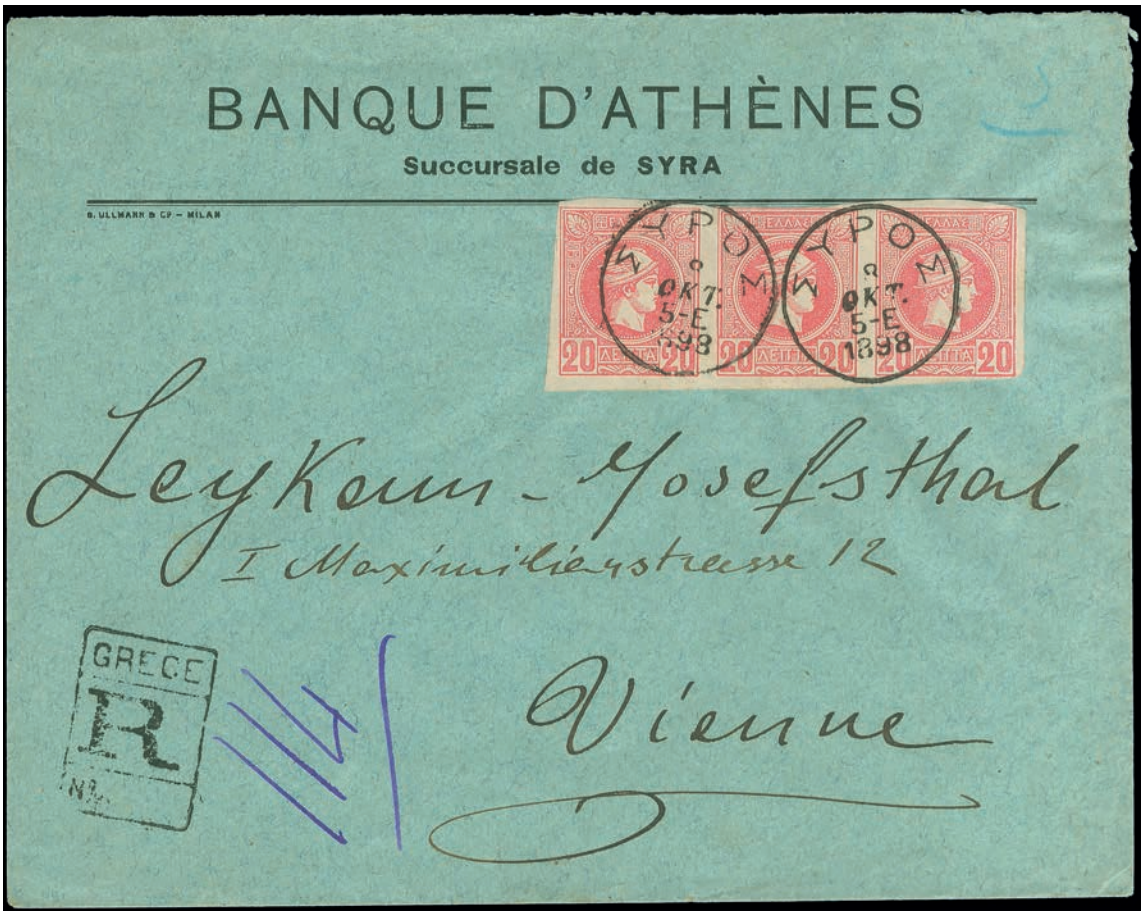

2252 Registered cover fr. with 20l red in strip of 3 canc. "ΣΥΡΟΣ*8.ΟΚΤ.1898" to Vienna. 60l for a registered letter up to 15 gramms. (Hellas 125). **C** **30 €**

2253 20l deep red in bl.10 canc. "ΑΘΗΝΑΙ-5*6.ΜΑΙΟΣ.1901". Very fine. (Hellas 125a). **o** **45 €**

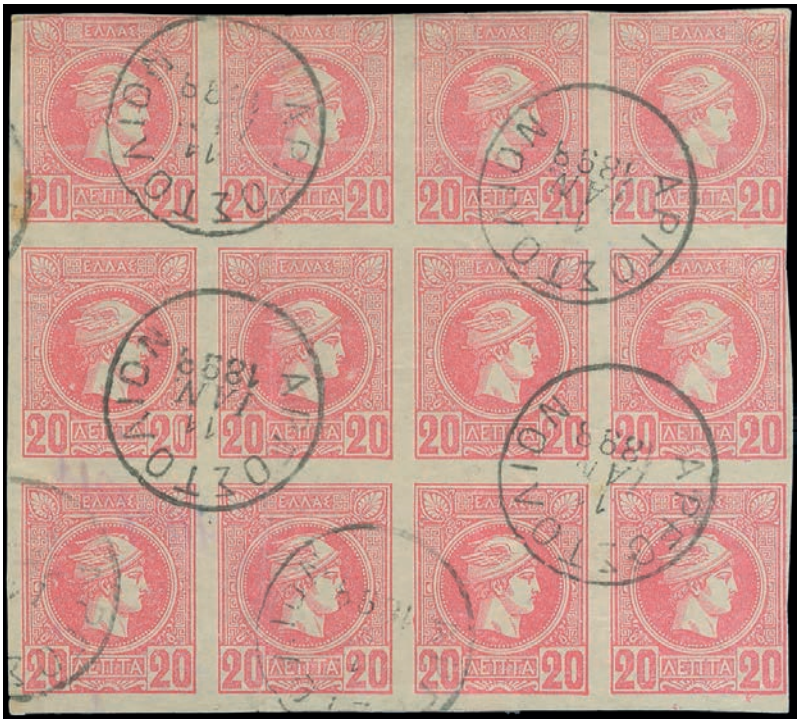

2254 20l rose (fine impression) in bl.12 canc. "ΑΡΓΟΣΤΟΛΙΟΝ*1.ΙΑΝ.1898". Top margin narrow, touches frame line at places. In addition upper strip creased and two vertical creases affecting stamps. Still a fine used multiple. (Hellas 125b). **o** **50 €**

2255 20l. rose (fine impression) with part of maritime cachet "CUPPA LAMBROS STEAM-SHIP Co LD/SYRA AGENCY". Very fine. (Hellas 125b). **o** **10 €**

2256 Registered cover fr. with 2x20l rose (fine impression) canc. "ΝΕΑ ΨΑΡΡΑ*22.ΣΕΠΤ.97" (type III with center inverted) and boxed "ΣΥΣΤΗΜΕΝΟΝ", via "ΑΘΗΝΑΙ-6*24.ΣΕΠΤ.1897", arr. "ΚΕΡΚΥΡΑ*26.ΣΕΠΤ..". 40l for a registered letter up to 15gr. Torn at bottom but still fine - very fine overall. (Hellas 125b). **C** **25 €**

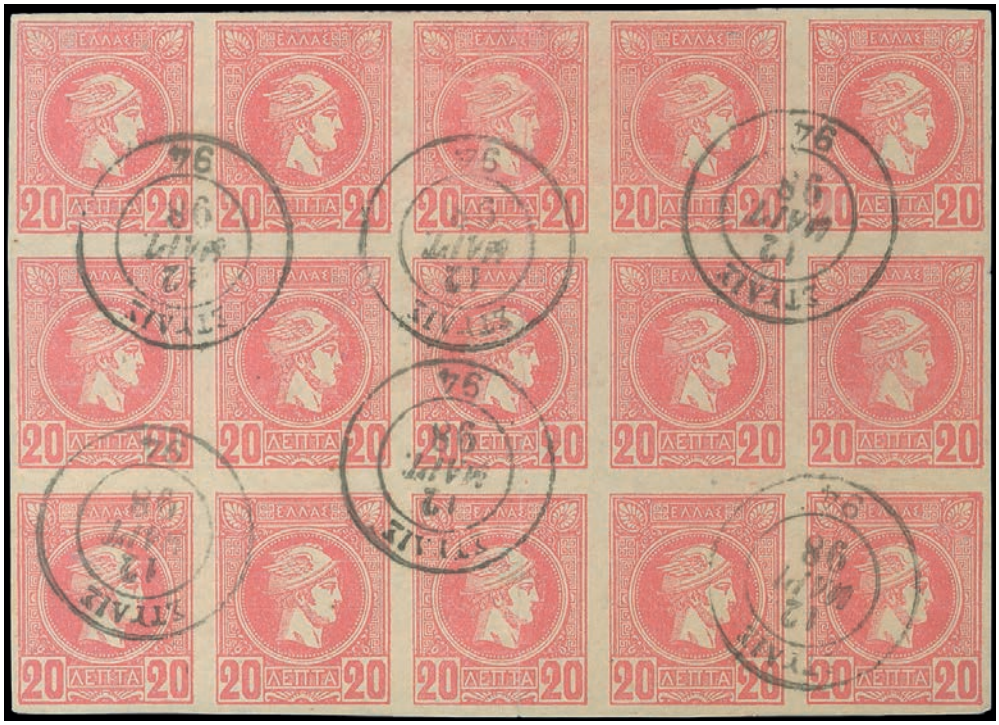

2257 20l rose (coarse impression) in bl.15 canc. "ΣΤΥΛΙΣ*12.ΜΑΡΤ.98" (type III). Middle strip creased vertically, still a very fine used multiple. Rare. (Hellas 125c). **o** **250 €**

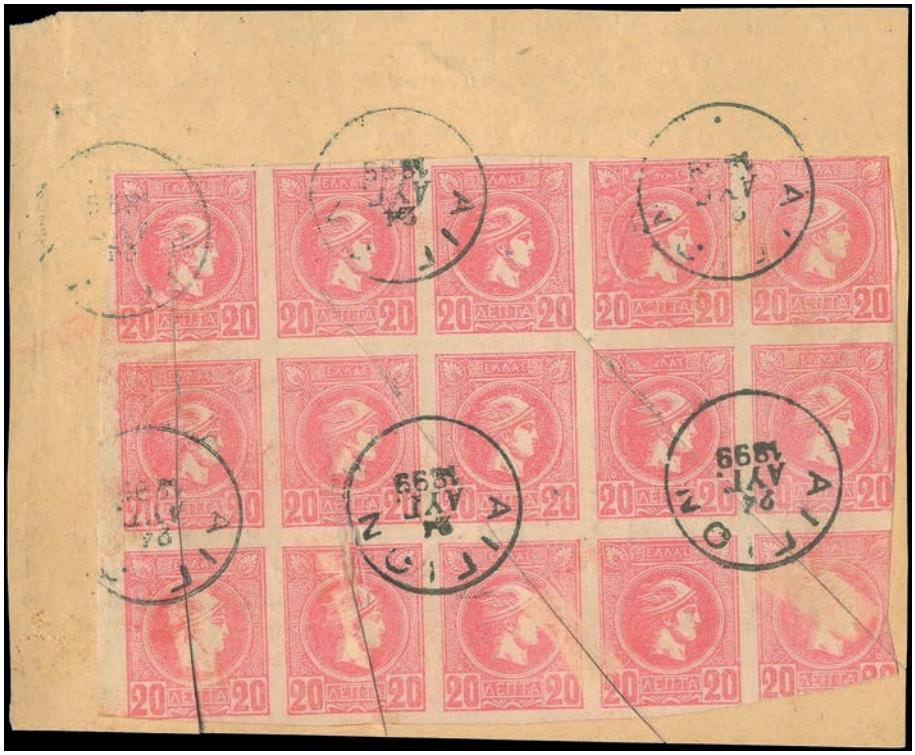

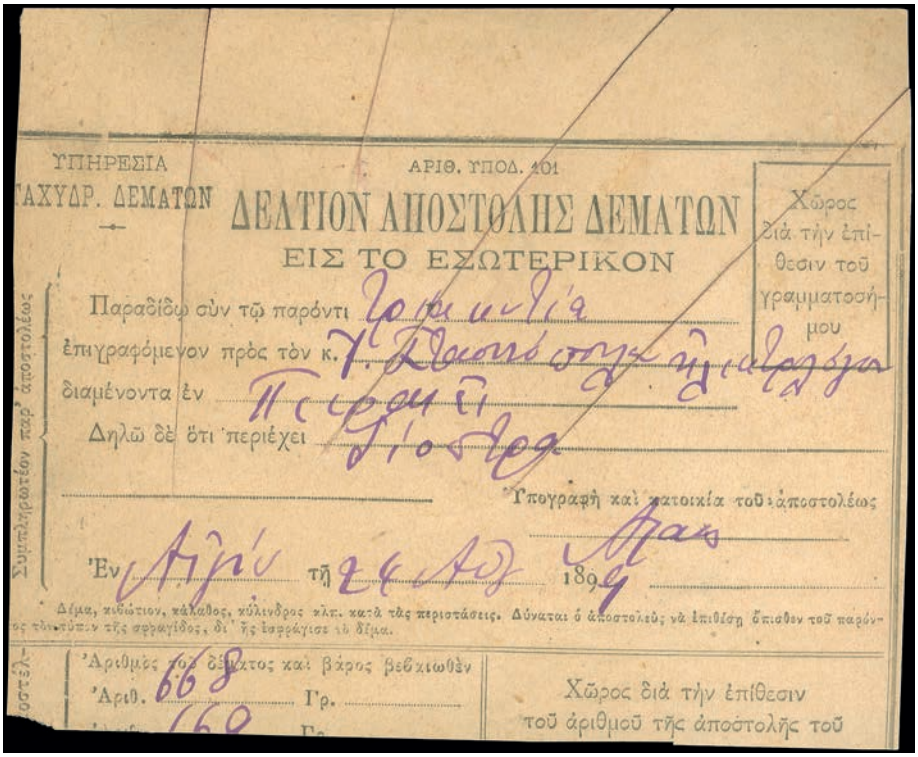

ΥΠΗΡΕΣΙΑ ΤΑΧΥΔΡ. ΔΕΜΑΤΩΝ

ΑΡΙΘ. ΥΠΟΔ. 101

ΔΕΛΤΙΟΝ ΑΠΟΣΤΟΛΗΣ ΔΕΜΑΤΩΝ
ΕΙΣ ΤΟ ΕΣΩΤΕΡΙΚΟΝ

Χῶρος διὰ τὴν ἐπίθεσιν τοῦ γραμματοσήμου

Παραδίδω σὺν τῷ παρόντι
ἐπιγραφόμενον πρὸς τὸν κ.
διαμένοντα ἐν
Δηλῶ δὲ ὅτι περιέχει

Γραφὴ καὶ κατοικία τοῦ ἀποστολέως

Ἐν τῇ 189

Δέμα, κιβώτιον, κάλαθος, κύλινδρος κλπ. κατὰ τὰς περιστάσεις. Δύναται ὁ ἀποστολεὺς νὰ ἐπιθέσῃ ὄπισθεν τοῦ παρόντος τὸν τύπον τῆς σφραγῖδος, δι' ἧς ἐσφράγισε τὸ δέμα.

Ἀριθμὸς τοῦ δέματος καὶ βάρος βεβαιωθὲν
Ἀριθ. 668 Γρ.
Γρ.

Χῶρος διὰ τὴν ἐπίθεσιν τοῦ ἀριθμοῦ τῆς ἀποστολῆς τοῦ

2259 20l. rose (coarse impression) in bl.15 on domestic parcel post fragment printed "ΔΕΛΤΙΟΝ ΑΠΟΣΤΟΛΗΣ ΔΕΜΑΤΩΝ/ΕΙΣ ΤΟ ΕΣΩΤΕΡΙΚΟΝ", canc. "ΑΙΓΙΟΝ*24. ΑΥΓ.1899". Stamps affixed on reverse of the bulletin. Stamps with razor cuts, according to the circular No77/21 Nov, 1897 the parels post bulletins had to be slit after the delivery of the parcels. Rare. (Hellas 125c). **Δ** **150 €**

2258 20l. rose (coarse impression) in bl.15 on domestic parcel post fragment printed "ΔΕΛΤΙΟΝ ΑΠΟΣΤΟΛΗΣ ΔΕΜΑΤΩΝ/ΕΙΣ ΤΟ ΕΣΩΤΕΡΙΚΟΝ", canc. "ΑΙΓΙΟΝ*23. ΑΥΓ.1899". Stamps affixed on reverse of the bulletin. Stamps with razor cuts, according to the circular No77/21 Nov, 1897 the parels post bulletins had to be slit after the delivery of the parcels. Rare. (Hellas 125c). **Δ** **150 €**

2260 20l rose (coarse impression) canc. negative oval maritime "ΠΡΑΚΤΟΡΕΙΟΝ ΠΕΙΡΑΙΩΣ*Δ.Π.Γ." (Goudis Steamship Co). Very fine and scarce. (Hellas 125c). **o** **20 €**

2261 20l. rose (coarse impression) with part of maritime cachet "ΕΛΛΗΝΙΚΗ ΑΤΜΟΠΛΟΙΑ Δ.Π.ΓΟΥΔΗ*ΕΝ ΠΕΙΡΑΙΕΙ". Very fine. (Hellas 125c). **o** **10 €**

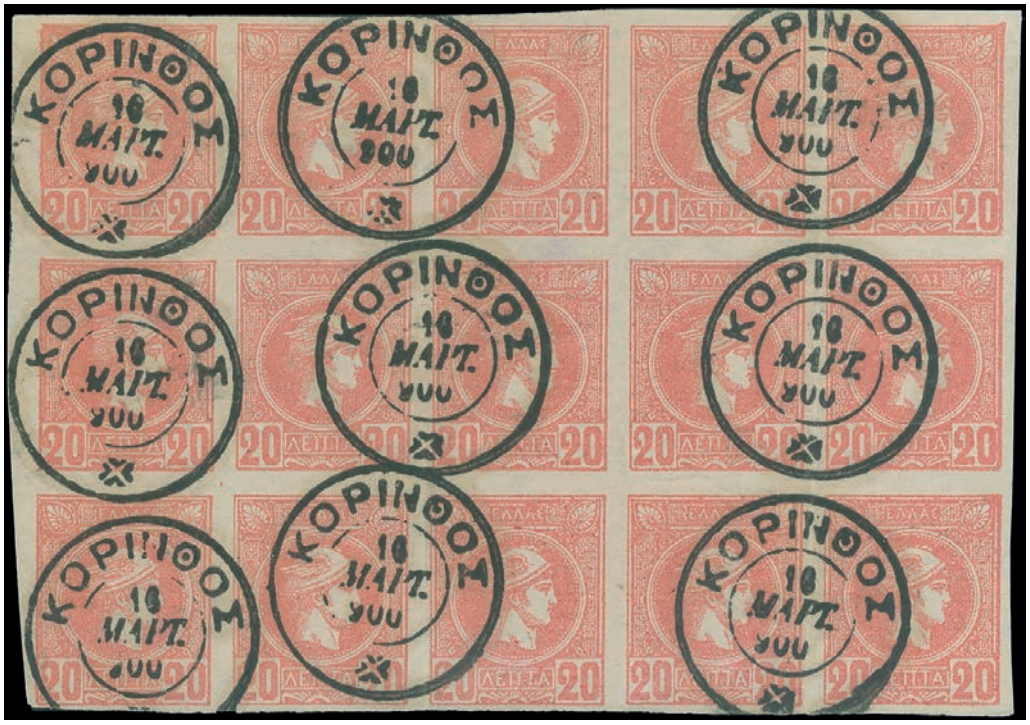

2262 20l. grey-rose in bl.15 canc. "ΚΟΡΙΝΘΟΣ*16.ΜΑΡΤ.900" (type V). Two vertical creases in white margins between plus left vertical strip creased, still fine - very fine and rare. (Hellas 125d). **o** **150 €**

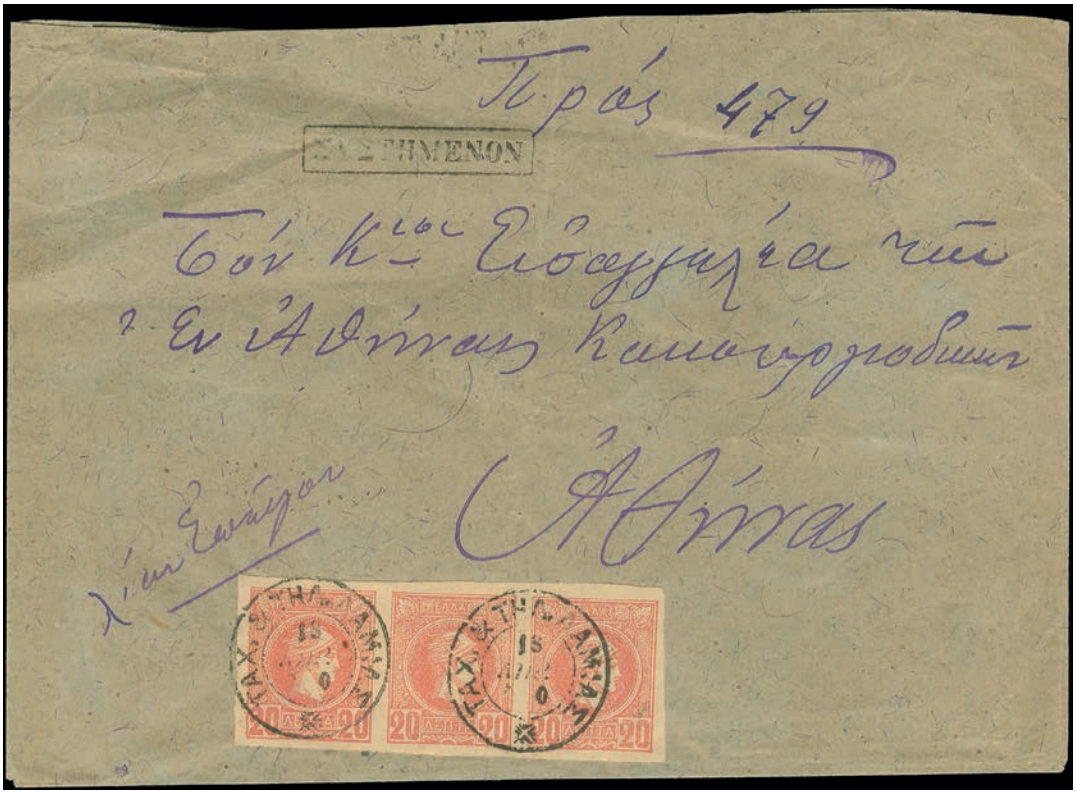

2263 Double weight registered cover fr. with 20l. grey-red in strip of 3 canc. "ΤΑΧ. & ΤΗΛ. ΛΑΜΙΑΣ*18.ΑΠΡ.900" and boxed "ΣΥΣΤΗΜΕΝΟΝ", arr. "ΑΘΗΝΑΙ-6*20.ΑΠΡ.1900". Also postmans cahcet "28" on arrival. Handwritten "λείαν επείγον". Cover folded in middle. Fine - very fine. (Hellas 125d). **C** **50 €**

2264 20l grey-rose canc. linear maritime "ΠΕΛΟΨ". Very fine and scarce. (Hellas 125d). **o** **30 €**

2265 20l grey-rose canc. linear maritime "ΟΜΟΝΟΙΑ". Very fine and scarce. (Hellas 125d). **o** **30 €**

2266 Commerical cover from Piraeus to Kardamyli, fr. with 20l grey-deep red canc. maritime "ΕΛΛΗΝΙΚΗ ΑΤΜΟΠΛΟΙΑ Δ.Π.ΓΟΥΔΗ*ΕΝ ΠΕΙΡΑΙΕΙ". Very fine. (Hellas 125e). **C** **50 €**

2267 Commerical cover from Kardamyli to Piraeus, fr. with 20l grey-deep red canc. maritime "ΕΛΛΗΝΙΚΗ ΑΤΜΟΠΛΟΙΑ ΠΡΑΚΤΟΡΕΙΟΝ ΚΑΡΔΑΜΥΛΗΣ". Very fine. (Hellas 125e). **C** **50 €**

2269 20l red (bare impression) in mint never hinged sheet corner bl.12. Superb and very rare. (Hellas 125h). ** **500 €**

2268 Registered cover fr. with 20l grey-deep red in pair canc. "ΛΑΡΙΣΣΑ*13.ΜΑΙΟΣ.901", arr. "ΑΘΗΝΑΙ-6*16.ΜΑΙΟΣ.1901". Addressed to Spetsiotis freres. Very fine. (Hellas 125e). **C** **40 €**

2270 25l light violet in mint never hinged bl.10 (lower part of the sheetlet of 50). Superb. (Hellas 126). ****** **120 €**

2271 25l light violet in bl.10 canc. "ΠΑΤΡΑΙ ΤΑΧ. ΔΕΜΑΤΑ*4.?.99". Bottom pair creased horizontally, still a fine - very fine used block. (Hellas 126). **o** **30 €**

2273 2x25l light violet and 10l orange canc. maritime "BOSNIA", "BULGARIA" and "PE(LORO)", Italian steamers cachets. Very fine. (Hellas 126+124). **o** **20 €**

2272 25l light violet in bl.9 canc. "ΑΘΗΝΑΙ-1*20.ΦΕΒΡ.18..". One horizontal and two vertical creases in white margins between, one oblique affecting top right stamp. Still a fine used multiple. (Hellas 126). **o** **22 €**

2274 Cover fr. with 25l light violet canc. "ΑΘΗΝΑΙ-1*5.ΣΕΠΤ.1898", arr. "SCHRAMBERG*24.SEP.98". (Hellas 126). **C** **8 €**

2275 25l violet in bl.10 canc. "?*10.OKT.99". Left pair with a light vertical crease, still a very fine used multiple. (Hellas 126a). **o** **35 €**

2276 25l violet in bl.4 canc. "ΣΥΡΟΣ" type V. Very fine. (Hellas 126a). **o** **10 €**

2277 25l. violet with part of maritime cachet "ΠΡΑΚΤΟΡΕΙΟΝ ΠΑΝΕΛΛΗΝΙΟΥ ΑΤΜΟΠΛΟΙΑΣ*ΕΝ ΒΟΛΩ". Very fine. (Hellas 126a). **o** **10 €**

2278 25l deep violet in mint left marginal bl.9. Very fine. (Hellas 126b). * **70 €**

2279 2l bistre perf 11 1/2 in bl.10 canc. "ΑΘΗΝΑΙ-1*29.ΜΑΙΟΣ.1900". Perforation partly separated between top left pair. Very fine. (Hellas 128). o **40 €**

2280 Postcard mailed intown and fr. with 2l bistre perf 11 1/2 canc. "ΑΘΗΝΑΙ-1*27. ΑΠΡ.1900". It was considered as printed matter and was charged with the domestic postage of 2 lepta. Very fine. (Hellas 128). **PPC** **30 €**

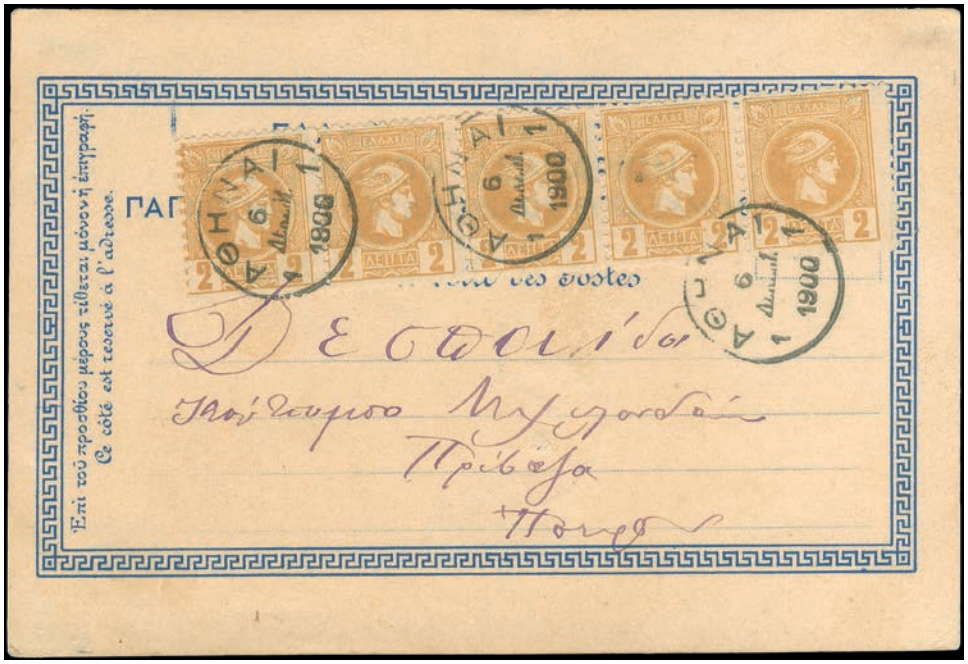

2281 Private printed postcard. Mailed in 6.12.1900 from Athens to Prevesa (Ottoman Empire at that time). According to the law ΒΨΞΘ (May 30/1900) and the Royal Degree of 14 June, the post card considered as not valid and not aceptable py the post authorities. It was dispatched by the post, obligatory, according to the Law ΒΨΝΒ (June 15/1900) because it was mailed abroad. International rate 10 lepta for a postcard. (Hellas 128). **PPC** **100 €**

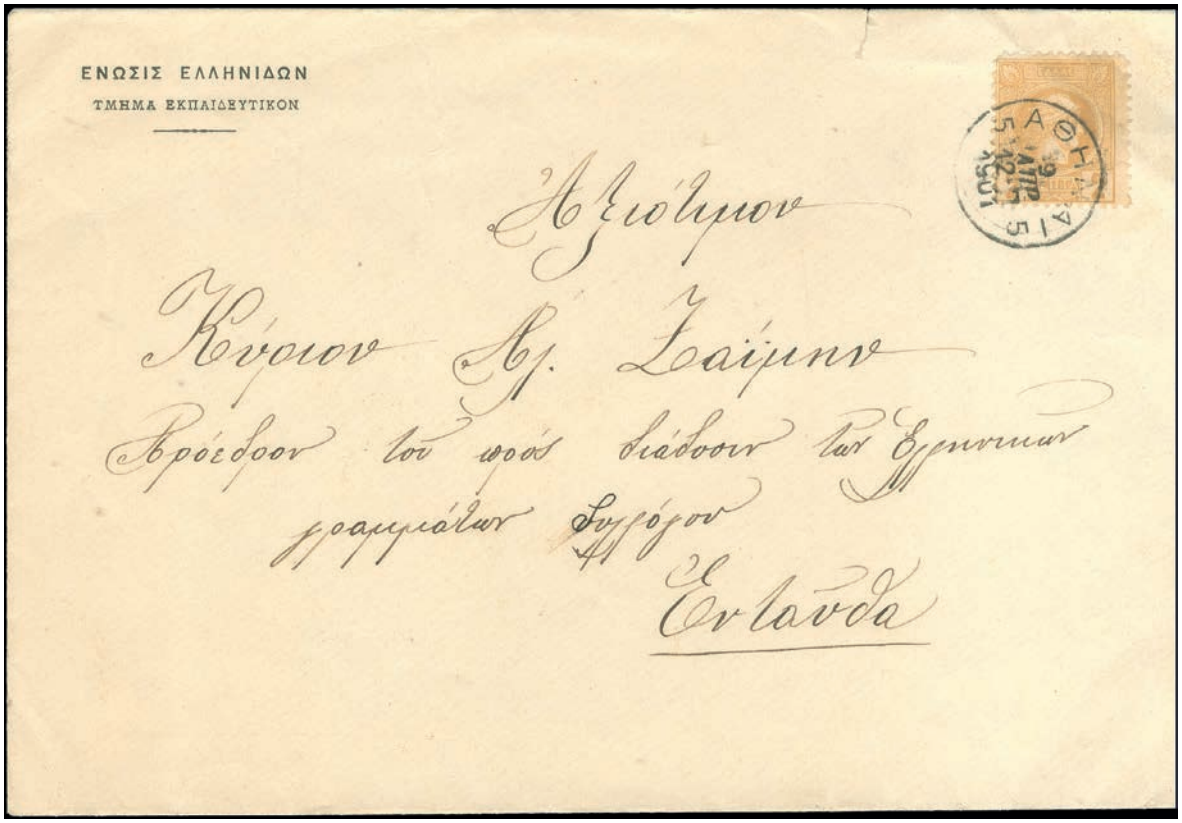

2282 Printed matter "ΕΝΩΣΙΣ ΕΛΛΗΝΙΔΩΝ/ΤΜΗΜΑ ΕΚΠΑΙΔΕΥΤΙΚΟΝ" fr. with 2l bistre perf 11 1/2 canc. "ΑΘΗΝΑΙ-5*9.ΑΠΡ.1901" mailed in town. 2 lepta domestic postage for printed matter up to 50 grams. Very fine and scarce. (Hellas 128). **C** **60 €**

2283 2l. bistre perf. 11 1/2 on private wrapper, tied by linear cachet "ΕΝΤΥΠΑ", addressed to the newspaper "Νέα Ημέρα". (Hellas 128). **W** **60 €**

2284 10l orange perf 11 1/2 in mint bl.4. One stamp with a very light trace of hinge, the rest mint never hinged. Very fine. (Hellas 130). ****/*** **45 €**

2285 20l LHH Stationary envelope mailed registered and fr. additionally with 4x10l orange perf 11 1/2 in strip, canc. "ΑΘΗΝΑΙ-3*31.ΜΑΡΤ.1898", arr. "SAINT ETIENNE LOIRE*18.AVRIL.98". 60 Lepta postage for a registered letter up to 15gr. Very fine. (Hellas 130). **PS** **80 €**

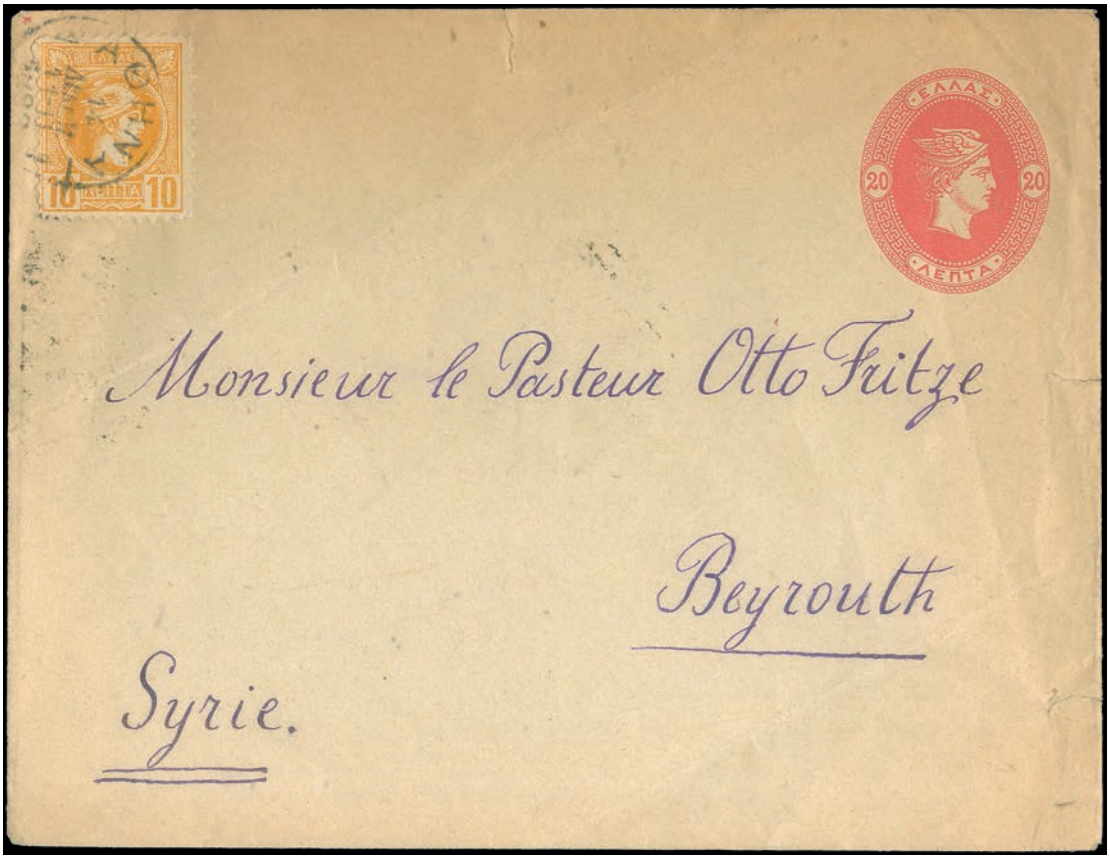

2286 20l LHH Stationary envelope fr. additionally with 10l orange perf 11 1/2, canc. "ΑΘΗΝΑΙ-1*14.ΔΕΚΕΜ.1898", arr. "BEYROUTH SYRIE*3.JANV.1899". A small tear at top and a couple of light foldings but still fine - very fine. Relatively uncommon destination. (Hellas 130). **PS** **25 €**

2288 10l yellow-orange perf 11 1/2 in right marginal mint never hinged bl.10. Four pairs imperforate vertically between. Hinged on selvage only at top. Very fine and rare. (Hellas 130a+130ak). ****** **500 €**

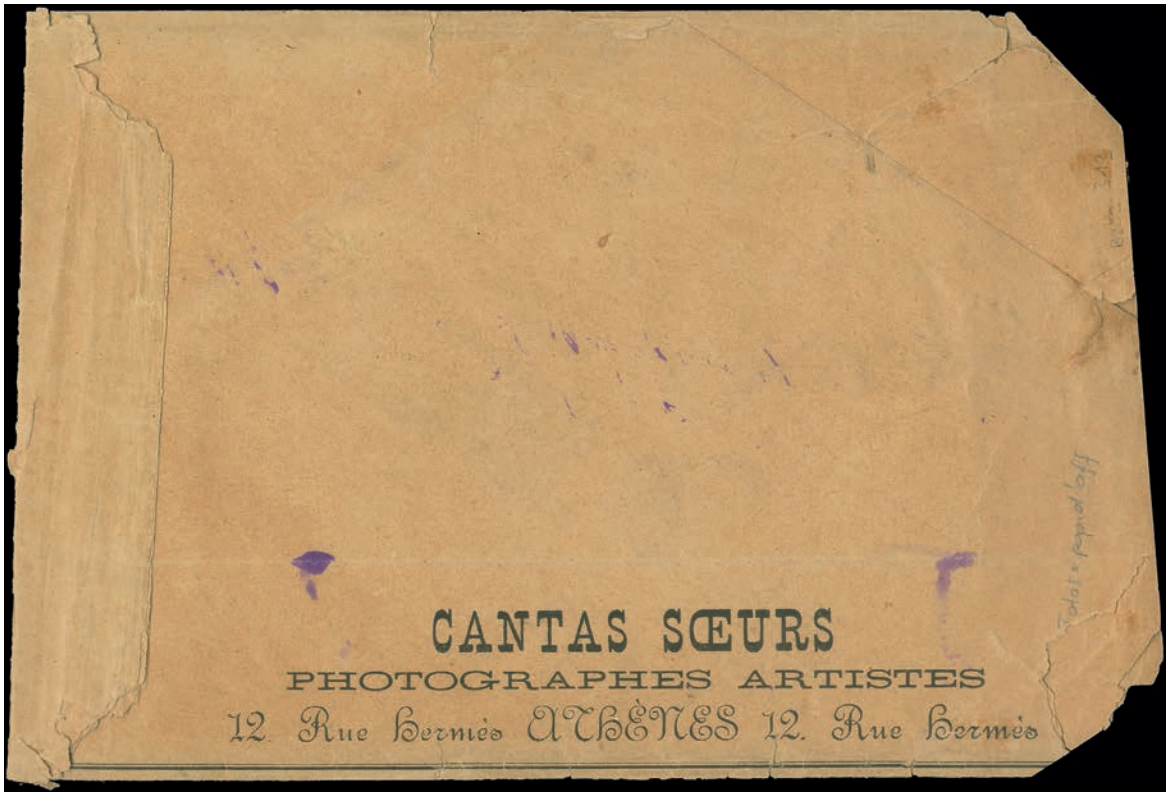

2287 Registered cover mailing photos fr. with 3x10l orange perf. 11 1/2 canc. "ΑΘΗΝΑΙ-3*30.?.1901" to Corfu. According to regulations the right corners of the cover are cut off. 10 lepta for a cover mailing photos plus 20 lepta for the registration. Very fine and scarce. (Hellas 130). **C** **250 €**

2289 20l LHH letter card fr. add. with 10l. yellow-orange perf 11 1/2, canc. "ΑΘΗΝΑΙ-1*29. ΜΑΙΟΣ.1899", arr. "MOLLIS*1.VI.99", Switzerland. Very fine. (Hellas 130a). **PS** **20 €**

2290 Registered cover fr. with 4x10l yellow-orange perf 11 1/2 canc. "ΑΘΗΝΑΙ-4*5. ΙΟΥΝ.1900" and boxed "ΣΥΣΤΗΜΕΝΟΝ" to Corfu. Flap miscut on reverse, still fine - very fine. (Hellas 130a). **C** **40 €**

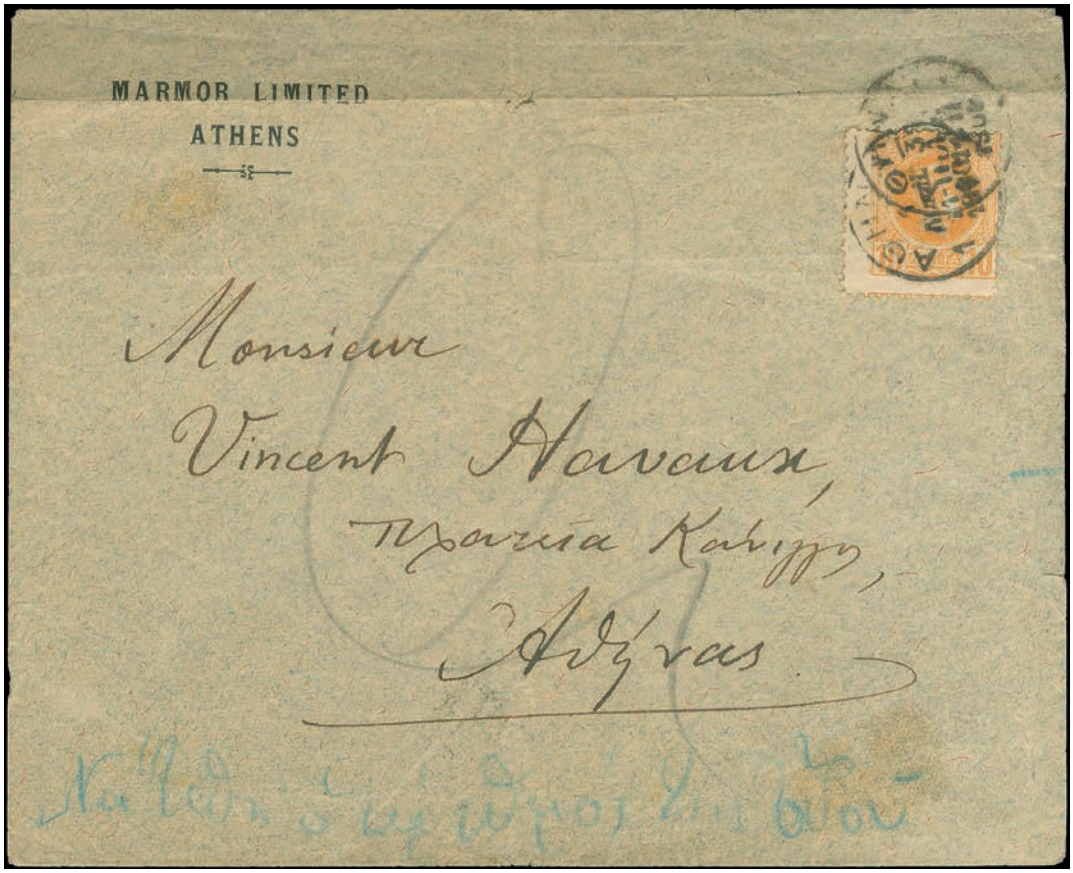

2291 Cover fr. with 10l yellow-orange perf 11 1/2, mailed intown in 31.10.1900. Handwritten in blue crayon "Να τεθή ο αριθμός της οδού" (The number of the street to be added) and "α", probably undelivered, due to the missing of the street number. Accordind to the Law ΒΨΞΘ/art. 17 it was probably considered as unclaimed and canc. additional with next day postmark "ΑΘΗΝΑΙ-1*1.ΝΟΕΜ.1900". Cover foldings. A fine postal history document. (Hellas 130a). **C** **75 €**

2292 20l rose (coarse impression) in mint bl.4 perf. 11 1/2. Possible trace of hinge on one stamp, the rest never hinged and superb. Rare. (Hellas 131c). ***/**** **80 €**

2293 20l grey-rose in mint bl.4 (pos.291-292/296-297) perf. 11 1/2, plate flaw in pos.296. One stamp hinged, the rest never hinged. Very fine and rare. (Hellas 131d). ***/**** **250 €**

2294 25l light violet perf. 11 1/2 in mint bl.4. Lower pair mint never hinged. Very fine. (Hellas 132). ***/**** **30 €**

2296 25l violet perf. 11 1/2 in pair canc. "ΑΘΗΝΑΙ-?*5.ΜΑΙΟΣ.1901". Both stamps with double vertical perforation. Very fine and scarce. (Hellas 132a). **o** **50 €**

2295 Triple weight cover fr. with 3x25l light violet perf. 11 1/2 canc. "ΑΘΗΝΑΙ-1*19. ΜΑΙΟΣ.1900" to Swiss, arr. at 6.VI.00. Very fine. (Hellas 132). **C** **35 €**

2297 Cover fr. with 25l violet perf. 11 1/2 canc. "ΑΘΗΝΑΙ-3*5.ΜΑΙΟΣ.1901" with double vertical perforation in the middle. Arrive at Berlin 23.5.01. Very fine and scarce. (Hellas 132a). **C** **150 €**

2298 25l violet perf. 11 1/2 in pair canc. "ΑΘΗΝΑΙ-7*5.ΜΑΙΟΣ.190?". Both stamps with double vertical perforation. Very fine and scarce. (Hellas 132a). **o** **50 €**

2299 25l deep violet perf. 11 1/2 in bl.4 canc. "ΑΘΗΝΑΙ-8*4.ΟΚΤ.1900". Double vertical perforation in the middle. Very fine and rare. (Hellas 132b). **o** **100 €**

2300 5l LHH 1890 Stationary postal card handwritten "Πατραι 9 8βρίου 1897", fr. add. with 1l brown and 2x2l 1896 Olympic Games canc. railroad "ΠΑΤΡΩΝ - ΑΘΗΝΩΝ" (type V, button). Very fine. (Hellas 110+121). **PS** **175 €**

2301 Commercial cover fr. with 20l red and 10l 1896 Olympic Games canc. "ΠΕΙΡΑΙΕΥΣ*5. ΔΕΚΕΜ.(97)", arr. "SCIO OESTERREICHISCHE POST*20/12/97". Minor imperfections but still fine and rare. (Hellas 112+125). **C** **120 €**

2302 Cover delivered on high seas, and canc. by vessels linear cachet "KIKOTOBEN" and "PAQUEBOT", fr. with 5l. green in bl.4 and 10l 1896 Olympic Games stamp, drapped off in Gibraltar, postmark "GIBRALTAR*27.MY.98" and then forwarded by land to Rouen. Cover folded in middle. Ex Tsironis collection. A fine - very fine and rare mixed franking maritime cover. (Hellas 123a+112). **C** **750 €**

2303 Large registered cover fr. with 40l blue in strip of 4 and 20l rose (coarse impression) canc. "ΘΠΡΑ*10.ΙΟΥΛ.98" (type III) and boxed "ΣΥΣΤΗΜΕΝΟΝ", via "ΣΥΡΟΣ*11. ΙΟΥΛ.1898" to Wien. 180 lepta total postage, 150 lepta for five weight units plus 30 lepta for registration. Very fine and rare. (Hellas 93+125c). **C** **250 €**

2304 Double weight registered cover fr. with 2x40l blue and 10l orange canc. "ΑΡΓΟΣΤΟΛΙΟΝ*18.ΙΟΥΛ.1898", arr. "WIEN*3.8.98". Wax seals have been removed from reverse, one cut off. Still very fine overall. (Hellas 93a+124). **C** **120 €**

2305 Registered third weight cover, open for display, fr. with 22x5l pale green and 2x20l red (total postage 1.50dr) canc. "ΠΑΤΡΑΙ*14.ΣΕΠΤ..", via "LONDON*8.OC.98", arr. "NEW YORK*22.OCT.1898". Certificate Simmermacher (1993). Minor imperfections but still fine - very fine and rare. (Hellas 123+125). **C** **400 €**

2306 Athens picture post card fr. with 10l yellow-orange cancelled with fade postmark (probably Athens), trans. "HAMBURG*7.7.99" where fr. with 5pfd 1889-1900 D.Reich stamp, arr. "HAMBURG-HAMM-HORN*8/7/99". Creased in middle vertically. (Hellas 124a). **PPC** **30 €**

2307 20l LHH Stationary envelope mailed registered and fr. add. with 5l. emerald (fine impression) in pair and 25l light violet perf 11 1/2 canc. "ΑΘΗΝΑΙ-5*24. ΔΕΚΕ.1899","PARIS ETRANGER*10.JANV.00" and "PARIS*10.JANV.00" transit postmarks, arr. "AMIEN*10.JANV.00". 60 lepta for a registered letter up to 15gr. 25l violet stamp equals to 30 lepta in copper money. Very fine. (Hellas 123b+132a). **PS** **120 €**

2308 5l Fl. Mercury stationary postal card uprated by 3x1l. deep brown and 5l. green and with Italian stamps affixed on, canc. "ΚΕΡΚΥΡΑ*14.ΔΕΚΕΜ.(1900)" to Leipzig. Philatelic but nice. (Hellas 121a+123a). **PS** **30 €**

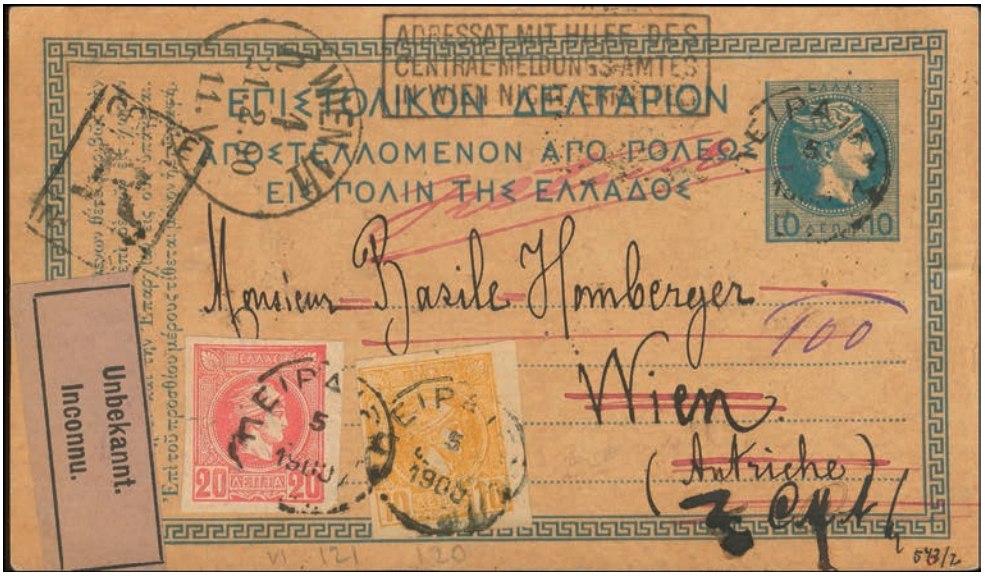

2309 10l LHH 1898 stationary postal card mailed registered and fr. add. with 20l. red and 10l yellow-orange canc. "ΠΕΙΡΑΙΕΥΣ*5.ΦΕΒΡ.1900", arr. "WIEN*21.2.00". Label "Unbekannt/Inconnu" and boxed "ADRESSAT MIT HILFE DES CENTRAL MELDUNGS AMTES IN WIEN NICHT ERMITTELT". Also registered receipt attached. Very fine. (Hellas 125+124a). **PS** **100 €**

2310 Registered cover fr. with 10l mustard and 2x20l/25l light blue 1900 Surcharges stamps canc. "ΑΘΗΝΑΙ-3*14.ΣΕΠΤ.1900", arr. at Berlin "1.10.00". 50 lepta for a registered letter up to 15gr. A very fine mixed franking cover. (Hellas 130b+133). **C** **175 €**

2311 5l Fl Mercury 1900 stationary postal card fr. add. with 1l brown and 2x2 bistre perf 11 1/2 canc. "ΠΕΙΡΑΙΕΥΣ*6.ΟΚΤ.1900" to Port Arthur, China. Transit postmarks "ALEXANDRIA*21.X.00", "SUEZ*22.X.00", "COLOMBO*3.NO.00" and "HONG KONG*20.NO.00", also arrival postmark at lower left. A very rare and remote destination via an impressive route. Very fine and very rare. (Hellas 95+128). **PS** **200 €**

2312 Registered cover fr. with 25l light violet, 6x5l pale green and 20l/25l light blue 1900 Surcharges stamp canc. "ΑΘΗΝΑΙ-3*10.ΟΚΤ.1900", arr. "MILLAU*27.OC.00". 75 lepta for a registered letter between 16 and 30gr. This letter proves that the 25l violet stamp came back to use from the appraisal value 30l to its face value of 25 lepta. A very fine and rare postal history document. (Hellas 126+129+139). **C** **350 €**

2313 Registered cover fr. with 20l grey-rose and 30l/40l dull violet-brown 1900 LHH Surcharges with narrow space 1,5mm, canc. "KEPKYPA*3?.1900", arr. "VERSAILLES*19. DEC.00". 50 lepta for a registered letter up to 15gr. A very fine mixed franking cover. (Hellas 125d+155a). **C** **225 €**

2314 Registered cover fr. with 3x1l deep brown in bl.3, 2 stamps perforate only at right while the 3rd imperforate horizontally, 2l bistre perf. 11 1/2, 30l/40l dull violet brown perf. 11 1/2 imperforate at left and 40l/2l grey-bistre perf. 11 1/2 with space 1.5mm 1900 LHH Surcharged stamps canc. "ΠΕΙΡΑΙΕΥΣ*?.ΔΕΚΕΜ...", arr. "CONSTANTINOPLE GALATA TURQUIE*7.JANV.01". 75 lepta for the double weight. Cover fold not affecting the stamps. Rare and impressive. (Hellas 127a+128+160A+161a) **C** **350 €**

2315 Registered cover fr. with 2x10l orange and 30l/40l bright violet-brown 1900 LHH Surcharges stamp, canc. "ΣΥΡΟΣ*5.ΜΑΡΤ.901", via "NEW YORK*30.3.1901", arr. "VICKSBURG MISS.*4.AP.1901". Unusual destination. 50l for a registered letter up to 15gr. A very fine mixed franking cover. (Hellas 124+155). **C** **325 €**

2316 Double weight registered cover fr. with 5l pale green and 30l/40l dull violet brown and 40l/2l grey-bistre 1900 LHH Surcharges, canc. "ΑΘΗΝΑΙ-3*7.ΜΑΡΤ.1901", arr. "GOSSNITZ*24.3.01". A very fine and rare mixed franking cover. (Hellas 129+160Aa+156a) **C** **300 €**

2317 Registered cover fr. with 5x2l bistre (strip of 4 and single) and 40l/2l grey-bistre 1900 LHH surcharges, canc. "ΠΕΙΡΑΙΕΥΣ*2.ΑΠ.18..", arr. "HALENSEE*20.4.01", Germany. Very fine and rare. (Hellas 122+156a). **C** **250 €**

2318 Registered cover fr. with 2x10l yellow-orange and 20l/25l light blue 1900 Surcharges stamp, surcharge displaced so that only "A" printed on the stamp, canc. "ΝΑΥΠΛΙΟΝ*13.ΑΠΡ.901" and boxed "ΣΥΣΤΗΜΕΝΟΝ", arr. "ΑΘΗΝΑΙ-4*14. ΑΠΡ.901". 40 lepta for a registered cover up to 15gr. A very fine mixed franking cover. Rare. (Hellas 124a+133). **C** **200 €**

2319 Registered cover fr. with 2x10l yellow-orange and 20l/25l light blue 1900 Surcharges stamp (with the surcharge "a cheval"), canc. "ΝΑΥΠΛΙΟΝ*17.ΑΠΡ.901" and boxed "ΣΥΣΤΗΜΕΝΟΝ", arr. "ΑΘΗΝΑΙ-4*19.ΑΠΡ.901". 40 lepta for a registered letter up to 15gr. A very fine mixed franking cover. (Hellas 124a+133). **C** **200 €**

2320 Registered cover fr. with 20l deep red and 30l/40l bright violet-brown 1900 LHH Surcharges, both stamps perf 11 1/2, canc. "ΑΘΗΝΑΙ-3*9.ΙΟΥΝ.1901", arr. "LUDWIGSHAFEN*27.JUIN.01". 50 lepta for a registered letter up to 15gr. Certificate Briefmarkenprufstelle Basel. A very fine mixed franking cover. (Hellas 131a+160). **C** **275 €**

2321 LAST DAY OF CIRCULATION: Cover embossed "CONSULAT DE BELGIQUE ATHENES", fr. with 20l red and 5l light green-olive, both perf 11 1/2, canc. "ΑΘΗΝΑΙ-5*30.ΙΟΥΝ.1901" (last day of cirlulation for all classic Greek stamps, Large and Small Hermes Heads, 1896 Olympics and 1900-1901 Surcharges on Hermes Heads and Olympics), arr. "BRUXELLES*17.JUILLET.01". A very fine and very rare postal history document. (Hellas 131+129e). **C** **500 €**

2322 1l brown (second period) in vertical strip of 3 with "Akarnania" perforation, imperforate between, canc. "ΒΟΝΙΤΣΑ*?.ΙΑΝ.1901". Bottom stamp full watermark. Very fine and very rare. (Hellas 95Nk). **o** **400 €**

2323 Akarnania perforation 8-9 1/2: 5l deep green perf 8-9 in bl.4 canc. "ΚΑΛ...*5.ΑΥΓ.97". Oily stains from hinges, still fine for this rare used block. (Hellas 97Nb). **o** **60 €**

2324 Akarnania perforation 8-9 1/2: 5l deep green perf 8 1/2 canc. "ΒΟΝΙΤΣΑ*11. ΑΠΡ.189?". Very fine. (Hellas 97Nb). **o** **30 €**

2325 Akarnania perforation 8-9 1/2: 20l light red perf 9 canc. "ΒΟΝΙΤΣΑ*26.ΙΑΝ.1899", with gum and fragment remnants. A gumless spot at left, not a thin. Very fine. (Hellas 99Nb). **o** **45 €**

2326 Akarnania perforation 8-9 1/2: 5l emerald (fine impression) perf 8 1/2-9 1/2 in used pair. Left stamp with a light paper fold due to heavy hinge. Still fine - very fine for this. (Hellas 129Ab). **o** **20 €**

2327 Akarnania perforation 8-9 1/2: 10l yellow-orange perf 8 1/2 in pair canc. "ΚΑΤΟΥΝΑ*8.ΦΕΒΡ.900". Very fine. (Hellas 130Aa). **o** **18 €**

2328 Akarnania perforation 8-9 1/2: 20l rose (coarse impression) perf 8-9 canc. "ΚΑΤΟΥΝΑ". Very fine. (Hellas 131Ac). **o** **15 €**

2329 Akarnania perforation 8-9 1/2: 25l violet perf 9 1/2 in pair canc. "ΑΙΓΙΟΝ". Very fine and rare. (Hellas 132A). **o** **60 €**

2330 Akarnania perforation 8-9 1/2: 40l blue perf 8 1/2 canc. "ΒΟΝΙΤΣΑ*27.ΜΑΙΟΣ.1899". Very fine. (Hellas 103D). **o** **30 €**

2331 Akarnania perforation 8-9 1/2: 40l deep blue perf 8 1/2 in vertical pair canc. "ΒΟΝΙΤΣΑ*9.ΦΕΒΡ.1900". Very fine and rare. (Hellas 103Da). o **60 €**

2332 Perforations 9 3/4-11: 20l light red perf 10 1/2 in pair imperfrate between canc. "ΑΓΡΙΝΙΟΝ*25.ΜΑΙΟΣ.92". Left stamp with a light thin at top, mostly in one perf., still fine - very fine and very rare. (Hellas 99Eak). o **200 €**

2333 Perforations 9 3/4-11: 1dr grey perf. 10 1/2 in strip of 3 canc. "ΑΘΗΝΑΙ ΤΑΧ. ΔΕΜΑΤΑ*21.ΜΑΡΤ.9?". Middle and right stamp with very light yellow toning at top perforation, still fine - very fine and rare. (Hellas 104Ea). o **300 €**

2334 Poor perforation 13 1/4: 1dr pale grey perf. 13 1/4 in pair canc. "ΑΘΗΝΑΙ-7*11...1895". Very fine and rare. (Hellas 106). o **200 €**

2335 Poor perforation 13 1/4: 1dr pale grey perf. 13 1/4 in used pair. A soft yellow toning at left, still fine - very fine and rare. (Hellas 106). **o** **150 €**

2336 Poor perforation 13 1/4: 1dr grey perf. 13 1/4 in pair canc. "ΑΘΗΝΑΙ ΤΑΧ. ΔΕΜΑΤΑ*18.ΑΥΓ.9?". Right stamp with light yellow toning at bottom and upper right corner creased, still fine - very fine and rare. (Hellas 106a). **o** **150 €**

2337 "Amfissa 14-15 perforation: 20l red perf 14-15 in strip of 5 on fragment canc. "ΑΜΦΙΣΣΑ*24.ΑΥΓ.95". Very fine and scarce. (Hellas 99A). **o** **60 €**

2338 Wrapper with cachet "ΕΘΝ. ΤΡΑΠΕΖΑ ΤΗΣ ΕΛΛΑΔΟΣ ΥΠΟΚΑΤΑΣΤΗΜΑ ΑΜΦΙΣΣΗΣ" fr. with 20l red perf. 14-15 canc. "ΑΜΦΙΣΣΑ*12.ΣΕΠΤ.94", via "ΑΘΗΝΑΙ*14.ΣΕΠΤ.94", addressed to to the branch of the Bank in Aeghion. File holes, still very fine and scarce. (Hellas 99A). **W** **60 €**

HARMONY

The golden sands between your toes;
the fragrant pine in the early morning breeze;
a serene waters-edge ambience;
and the feeling of nature and soul becoming one.

FEEL SANI

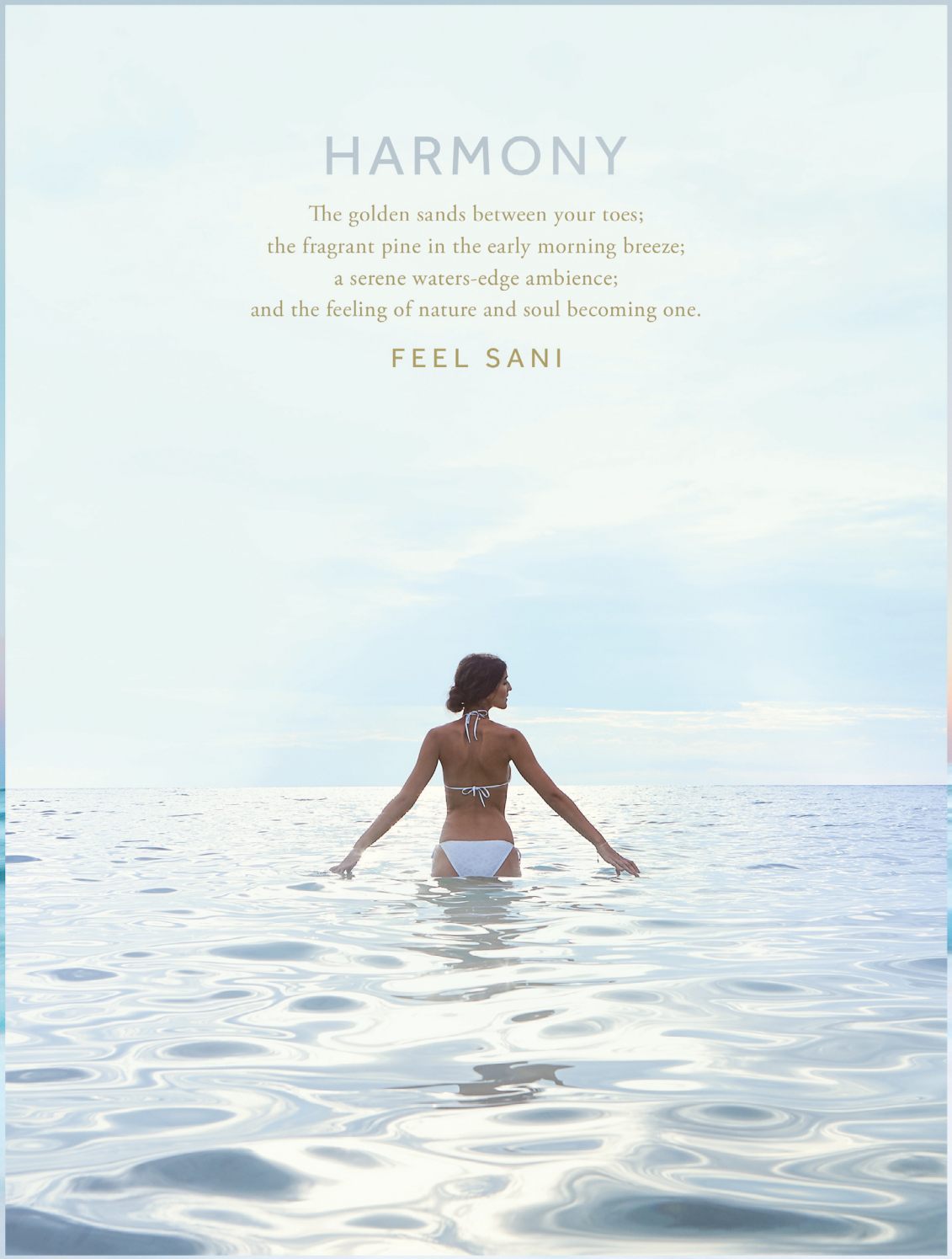

SANI
RESORT

KASSANDRA, GREECE | SANIRESORT.GR