

Appendix – Recommended Amendments to Planning Maps

17 Paremata Crescent - Recommended Changes

- a. **Amend** the Planning Maps to rezone 17 Paremata Crescent from MRZ-Medium Density Residential Zone to LCZ-Local Centre Zone, extend primary frontage control across the frontage of the site with Paremata Crescent, and impose Height Increase A to the site, as shown below:

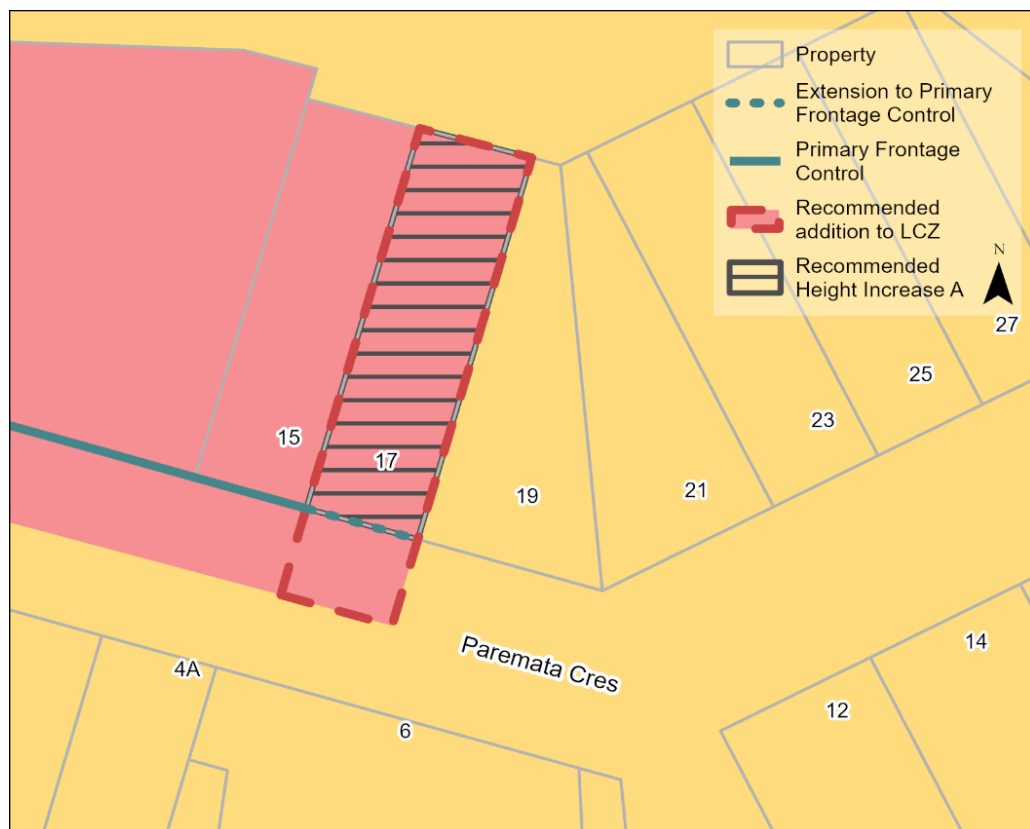

10A The Track - Recommended Changes

- a. **Amend** the Planning Maps to rezone area from RLZ-Rural Lifestyle Zone to MRZ-Medium Density Residential Zone, as shown below:

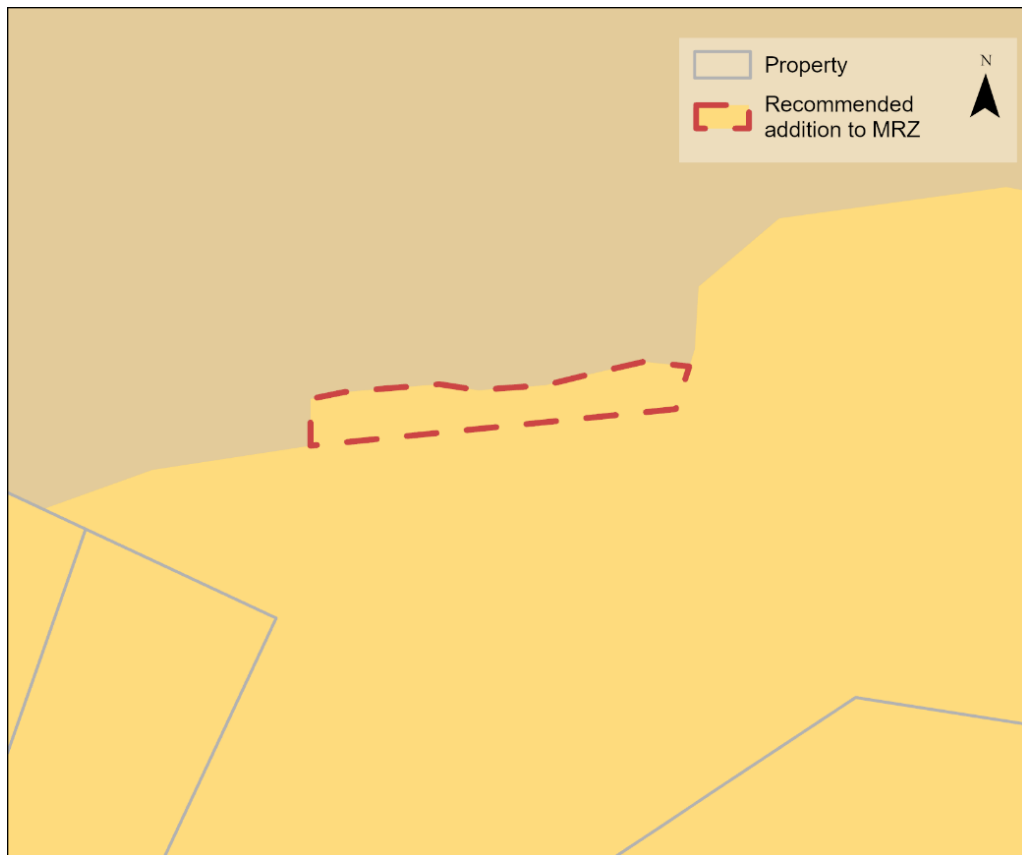

Land east of Mungavin Interchange and land at Kenepuru Drive/Titahi Bay Road- Recommended Changes

- a. **Amend** the Planning Maps to identify the following areas as being subject to the following site specific control, Height Increase – 36m:

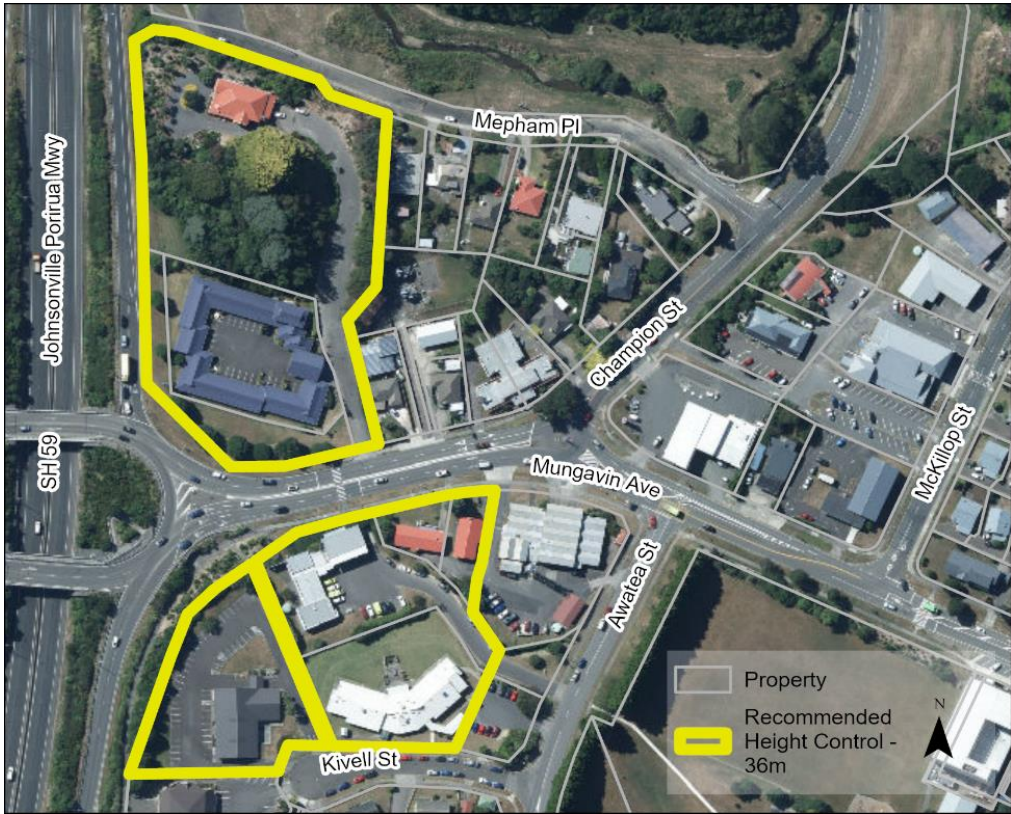

Land at Acheron Road, Mana - Recommended Changes

- a. **Amend** the Planning Maps to rezone the area from MRZ-Medium Density Residential Zone to HRZ-High Density Residential Zone, and amend height variation controls within area to Height Control – Shading A, as shown below:

