

SUNSET PDE

MOTUHARA ROAD

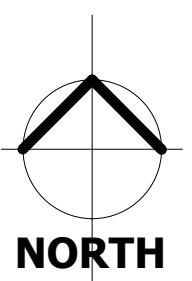

**Site Plan**  
1 : 500

**HIGH DENSITY IMPACT**  
5C MOTUHARA ROAD,  
PLIMMERTON.

**greig hayward** architecture

102 Ratanui Road  
Paraparaumu  
KAPITI COAST.  
M: 027 2339840  
E: greighayward@xtra.co.nz

Project No:  
**2301**

Sheet No:  
**1**  
( A3 Original )

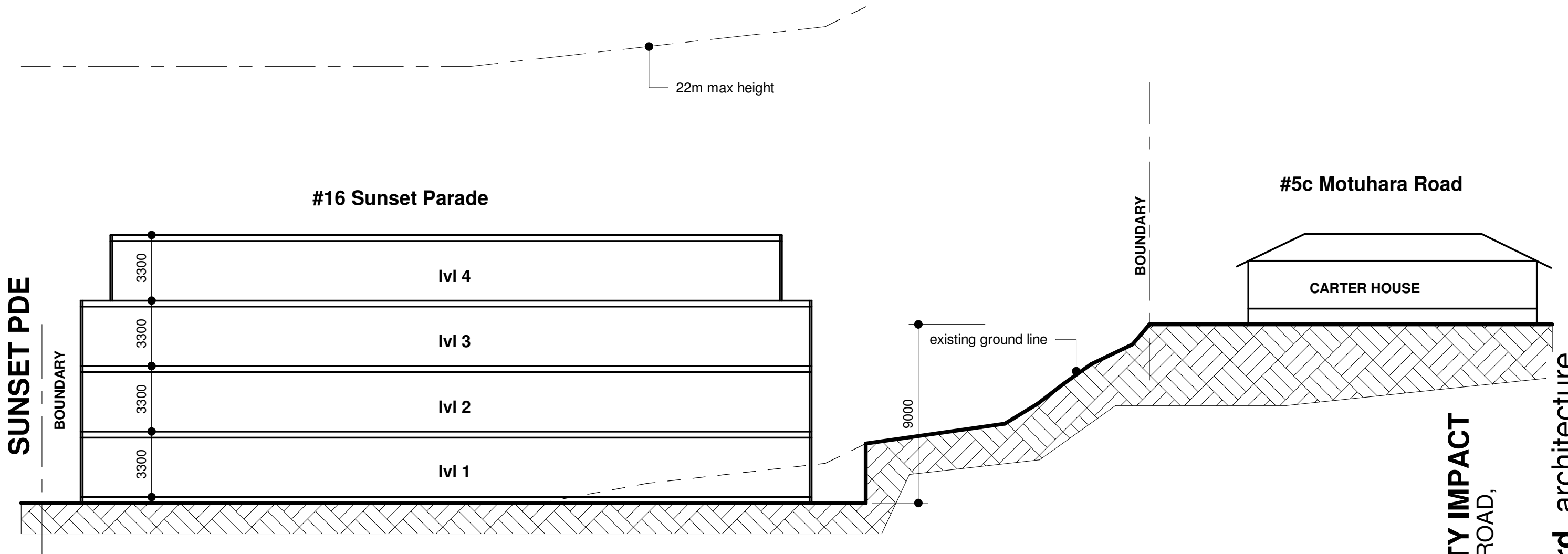

## Section Thru Sunset Pde and Motuhara Rd.

1 : 200

**HIGH DENSITY IMPACT**  
5C MOTUHARA ROAD,  
PLIMMERTON.

**greig hayward** architecture

102 Ratanui Road  
Paraparaumu  
KAPITI COAST.  
M: 027 2339840  
E: greighayward@xtra.co.nz

Project No:  
**2301**

Sheet No:  
**2**

( A3 Original )

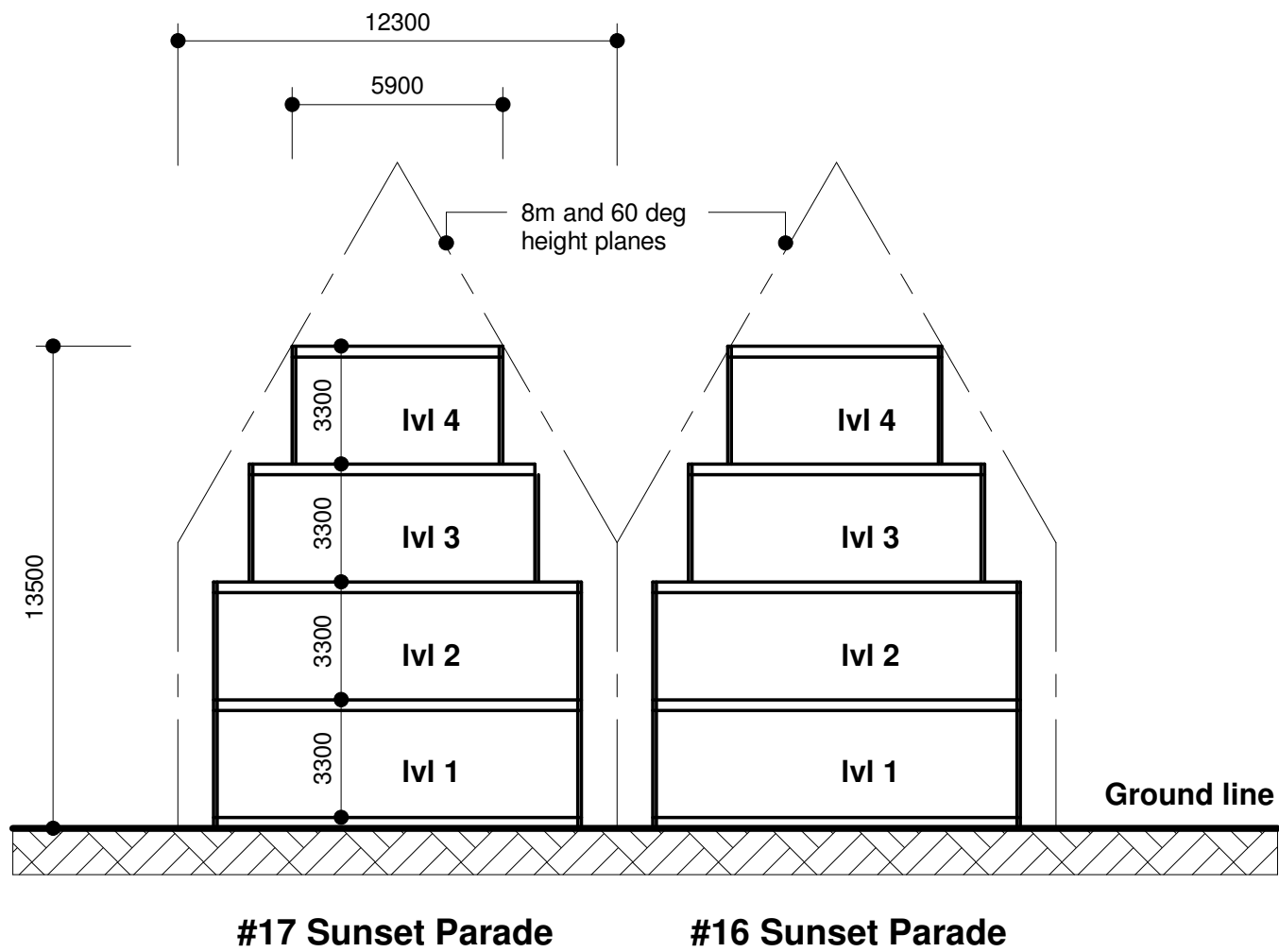

## Section Thru 16 and 17 Sunset Pde

1 : 200

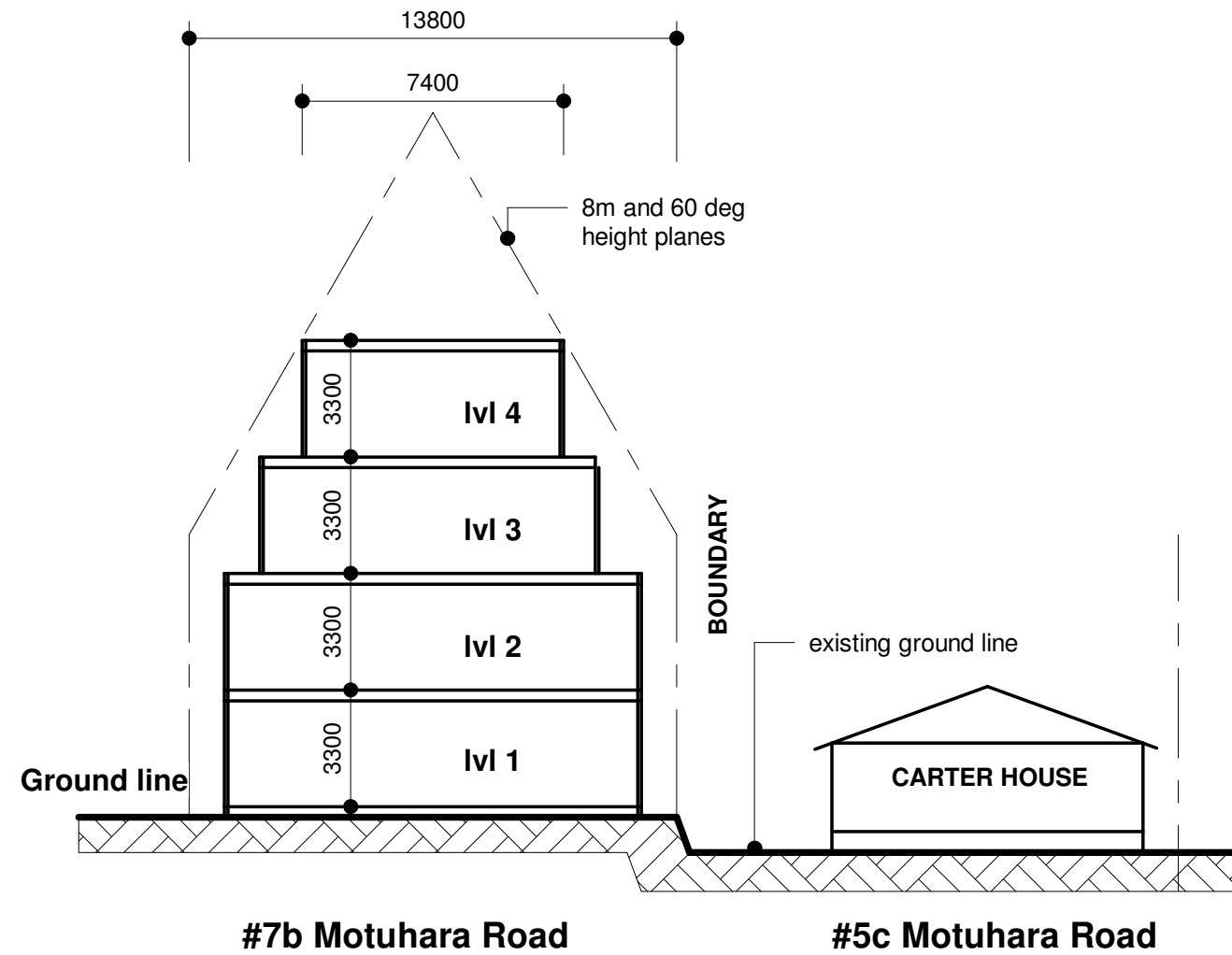

## Section Thru 5c and 7b Motuhara Rd

1 : 200

**HIGH DENSITY IMPACT**  
5C MOTUHARA ROAD,  
PLIMMERTON.

**greig hayward** architecture

102 Ratanui Road  
Paraparaumu  
KAPITI COAST.  
M: 027 2339840  
E: greighayward@xtra.co.nz

Project No:

**2301**

Sheet No:

**3**

( A3 Original )