

Forest clearing for oil palm plantations mapped between 2015 and 2018

PT Megakarya Jaya Raya

Papua Province

Boven Digoel Regency

GREENPEACE

www.greenpeace.org

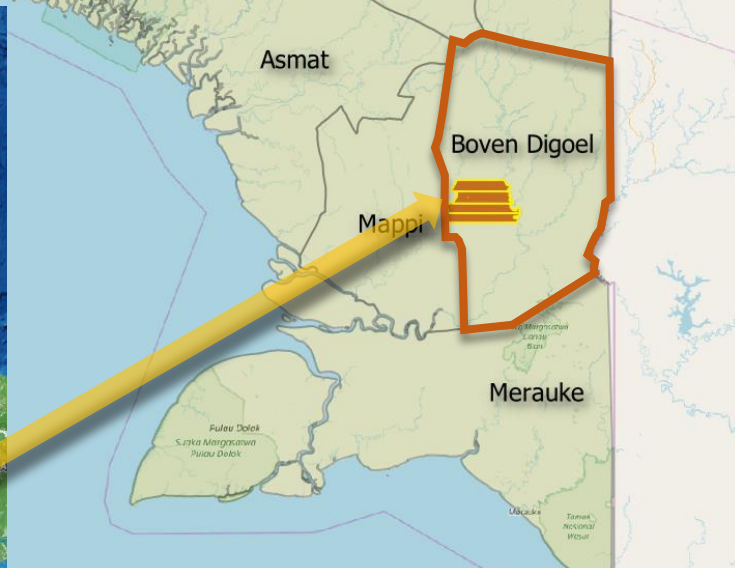

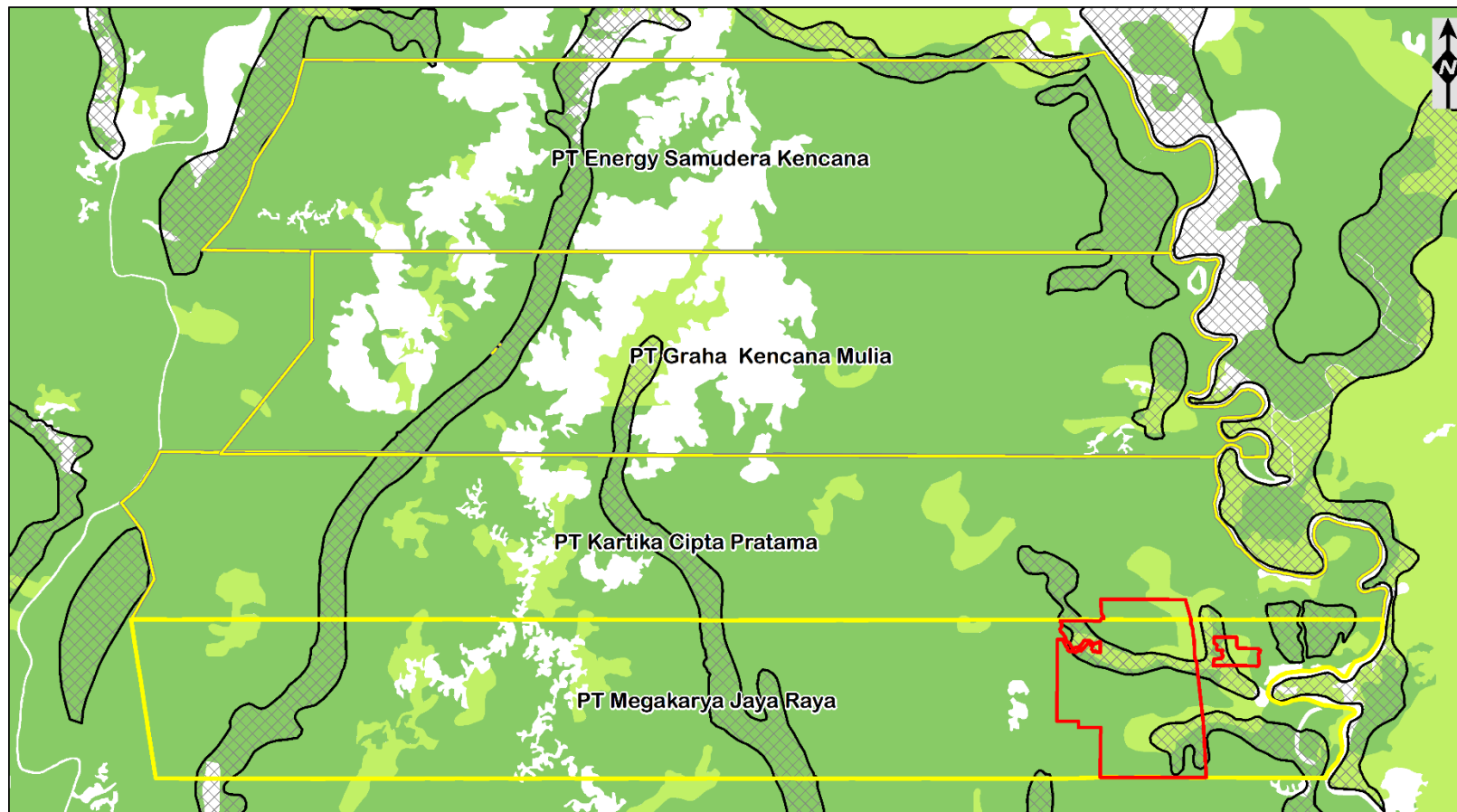

0 375 750 1.500 KM

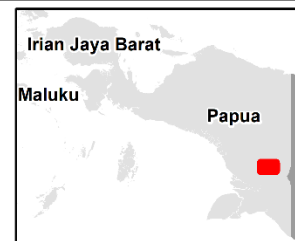

- Deforested until 27/03/2018
- Concession boundaries
- Peat protection zone
- Forest Cover 2013
- Primary Forest
- Secondary Forest

GREENPEACE

www.greenpeace.org

Date
satellite
image:
24/05/2015

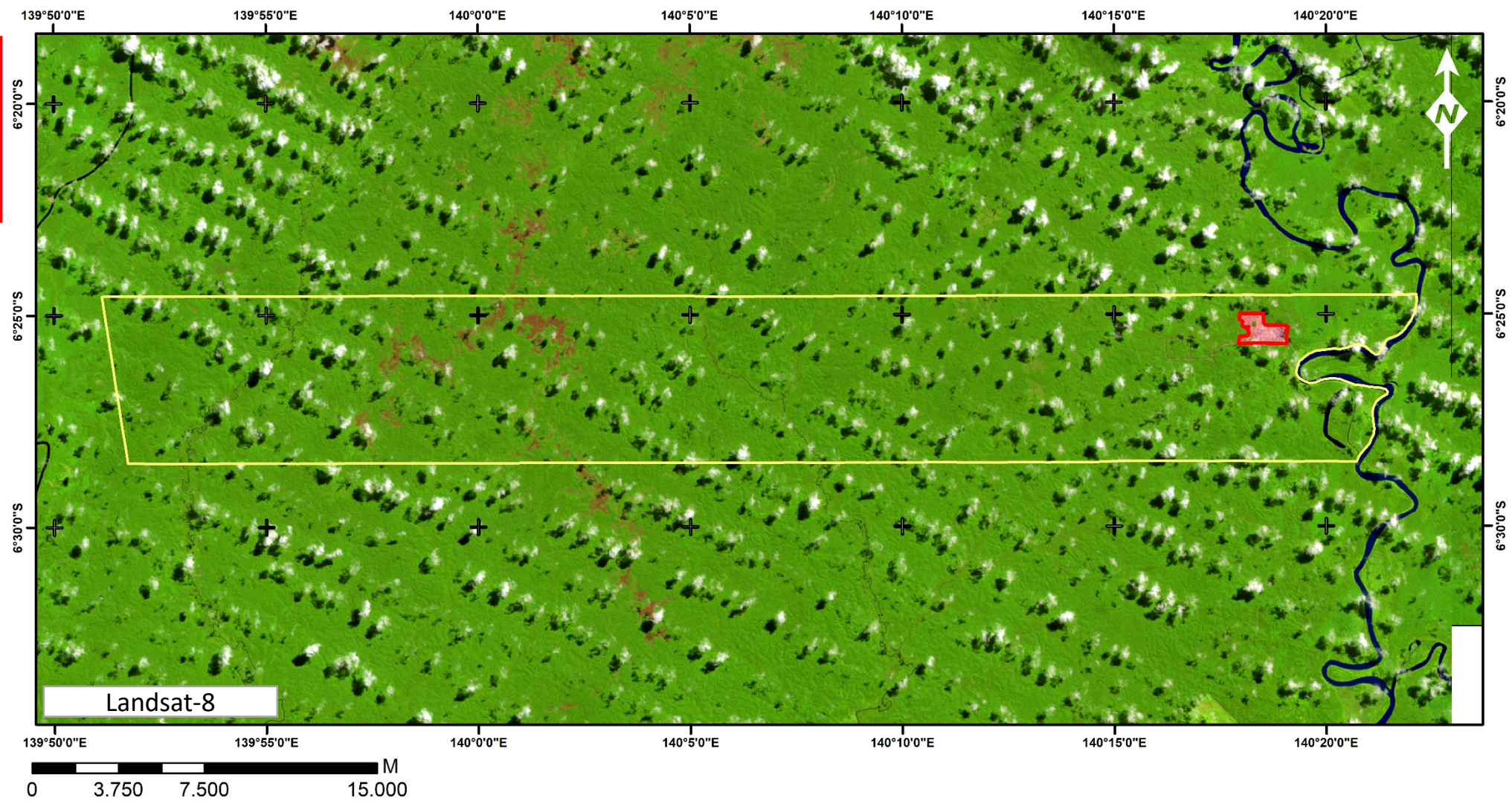

Deforested area until 24/05/2015: 197,7 ha

GREENPEACE

www.greenpeace.org

Date satellite image: 27/03/2018

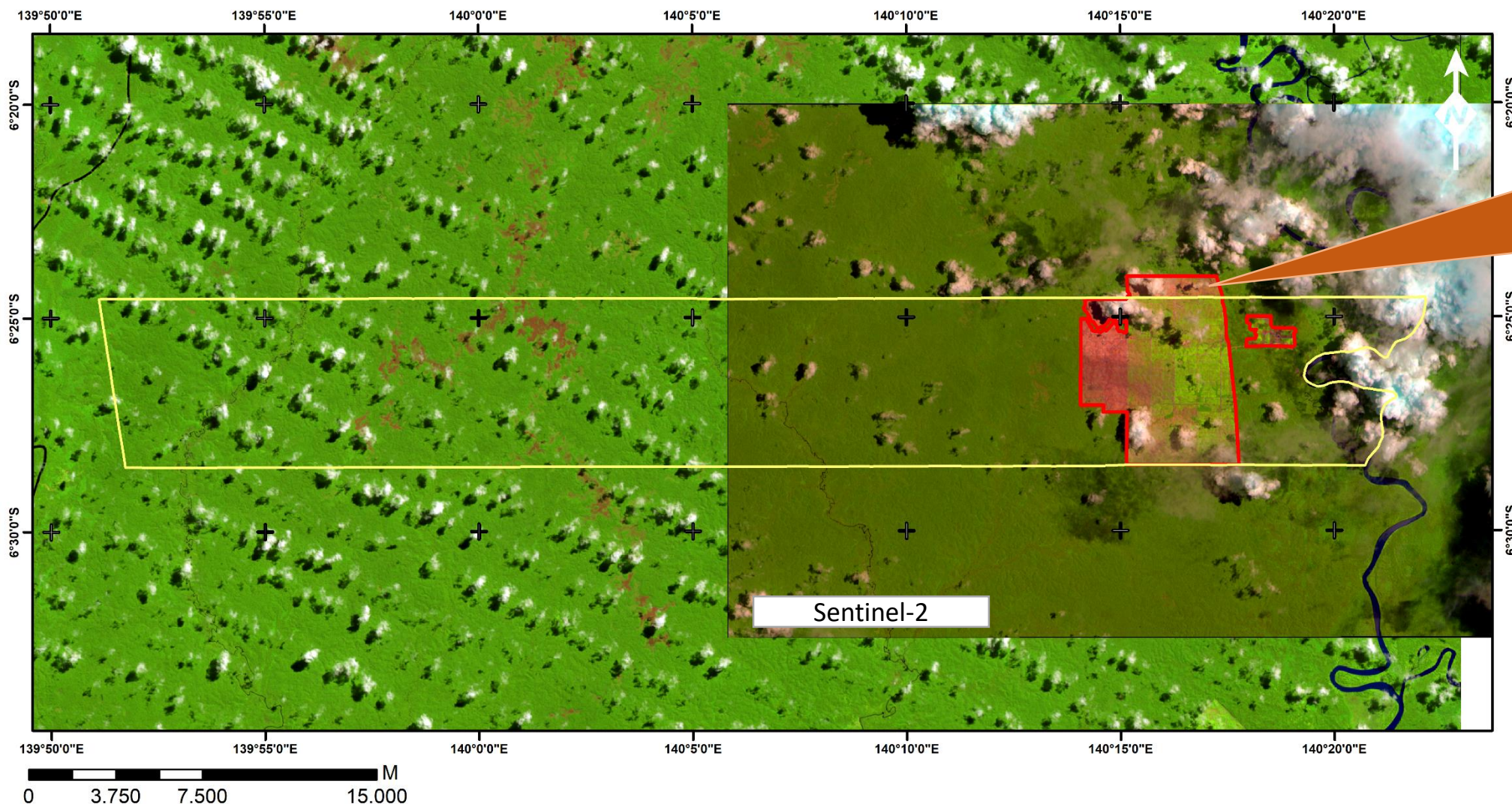

Clearing outside concession PT MJR into PT KCP

Deforested area: 4700,7 ha

GREENPEACE

www.greenpeace.org

Satellite imagery demonstrating recent forest clearing

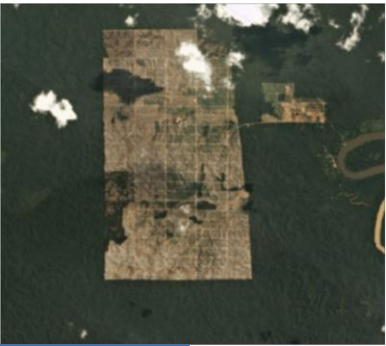

27/01/17



05/05/17

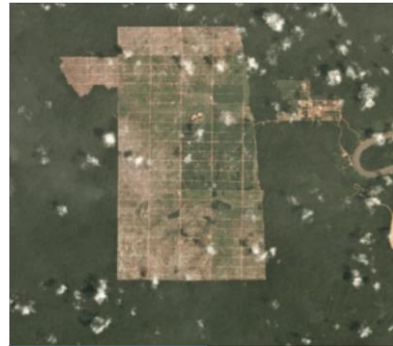

13/12/17



24/12/17



24/01/18



03/02/18

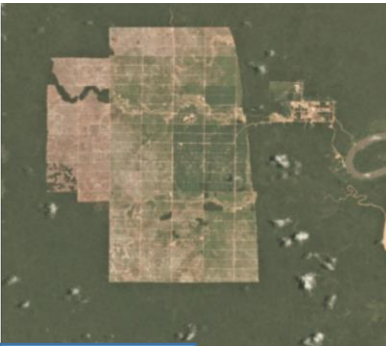

09/03/18

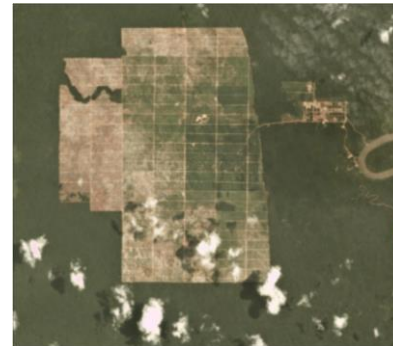

25/03/18

Satellite Imagery: Planet.com

GREENPEACE

www.greenpeace.org

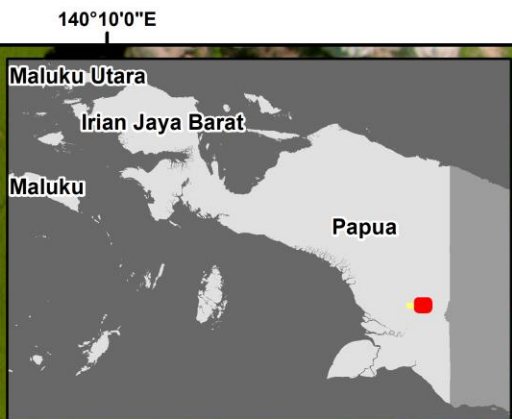

Click
number
for
photo

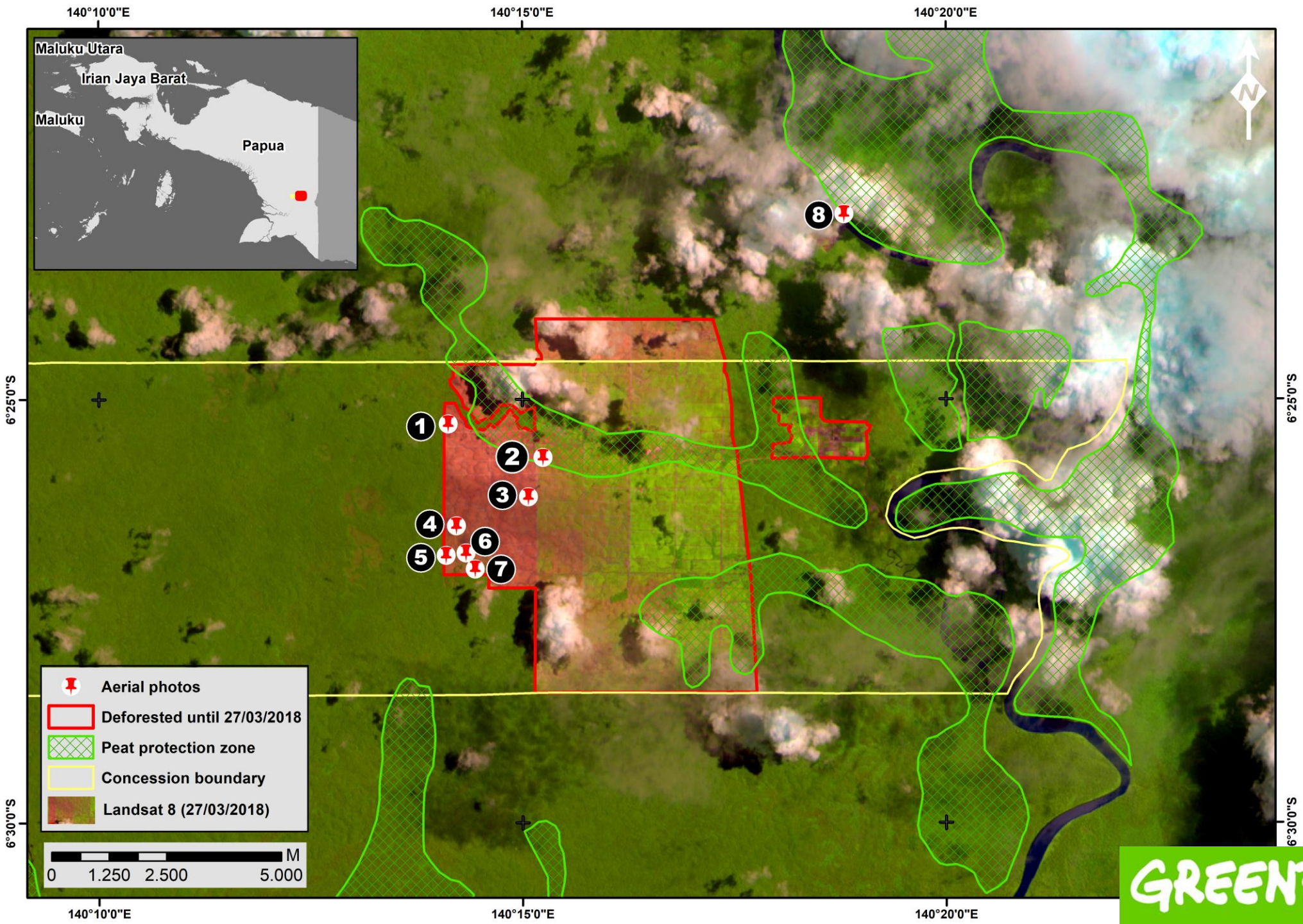

1

TIME	01/04/2018 12:12:05
LATITUDE	-6,421567
LONGITUDE	140,235428

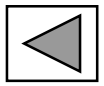

2

TIME	31/03/2018 15:34:09
LATITUDE	-6,428168
LONGITUDE	140,25407



3

TIME	31/03/2018 15:34:34
LATITUDE	-6,435902
LONGITUDE	140,251182

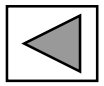

4

TIME	31/03/2018 15:27:36
LATITUDE	-6,441617
LONGITUDE	140,237013

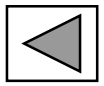

5

TIME	01/04/2018 12:07:45
LATITUDE	-6,447418
LONGITUDE	140,234983

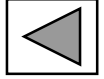

6

TIME	01/04/2018 12:10:23
LATITUDE	-6,44693
LONGITUDE	140,238913



7

TIME	01/04/2018 12:06:23
LATITUDE	-6,450092
LONGITUDE	140,240715

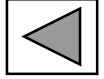

TIME	01/04/2018 11:32:20
LATITUDE	-6,380285
LONGITUDE	140,313347

