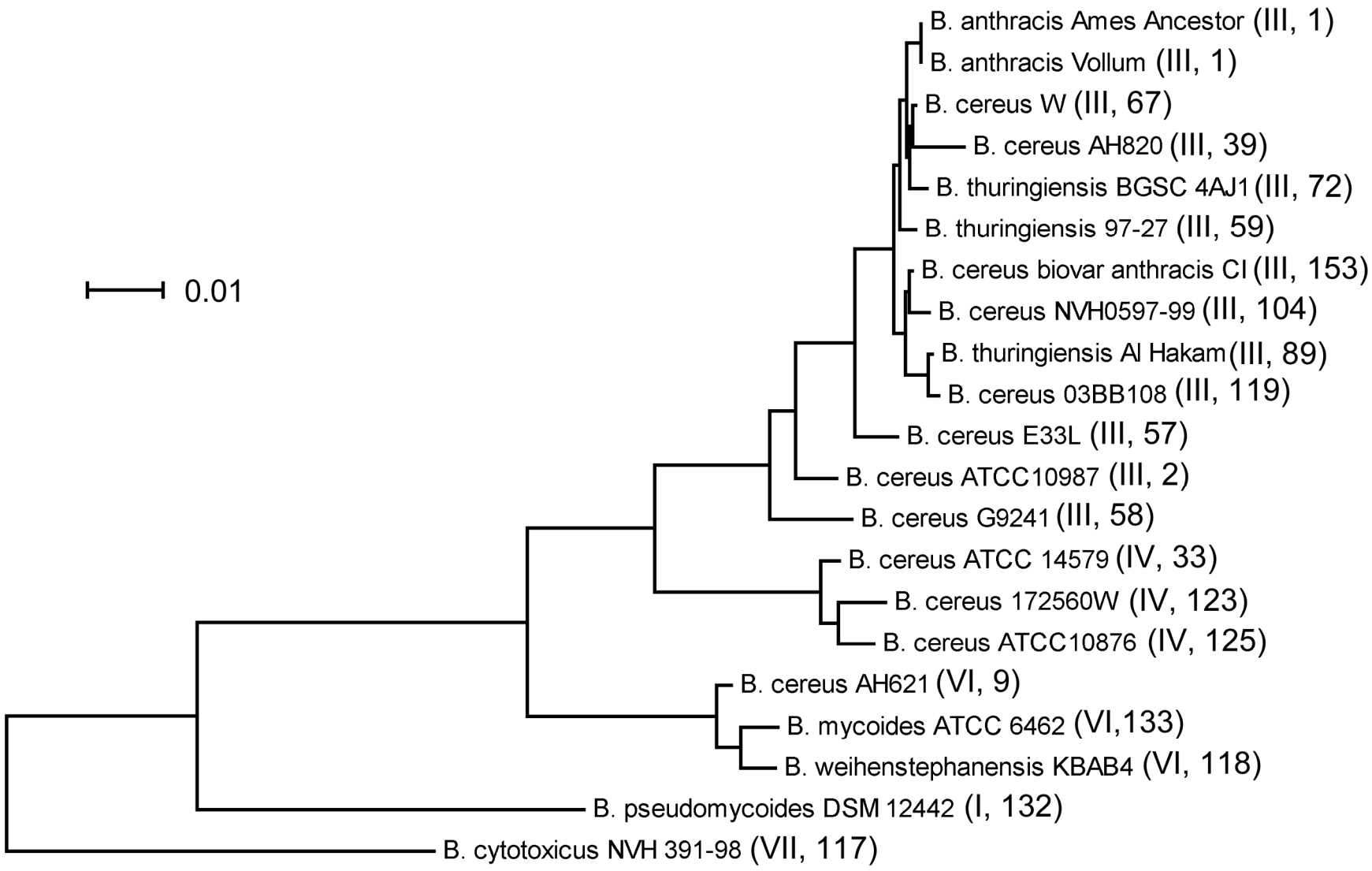
0.01
B. anthracis Ames Ancestor (III, 1)
B. anthracis Vollum (III, 1)
B. cereus W (III, 67)
B. cereus AH820 (III, 39)
B. thuringiensis BGSC 4AJ1 (III, 72)
B. thuringiensis 97-27 (III, 59)
B. cereus biovar anthracis CI (III, 153)
B. cereus NVH0597-99 (III, 104)
B. thuringiensis Al Hakam (III, 89)
B. cereus 03BB108 (III, 119)
B. cereus E33L (III, 57)
B. cereus ATCC10987 (III, 2)
B. cereus G9241 (III, 58)
B. cereus ATCC 14579 (IV, 33)
B. cereus 172560W (IV, 123)
B. cereus ATCC10876 (IV, 125)
B. cereus AH621 (VI, 9)
B. mycoides ATCC 6462 (VI,133)
B. weihenstephanensis KBAB4 (VI, 118)
B. pseudomycoides DSM 12442 (I, 132)
B. cytotoxicus NVH 391-98 (VII, 117)