Figure S4

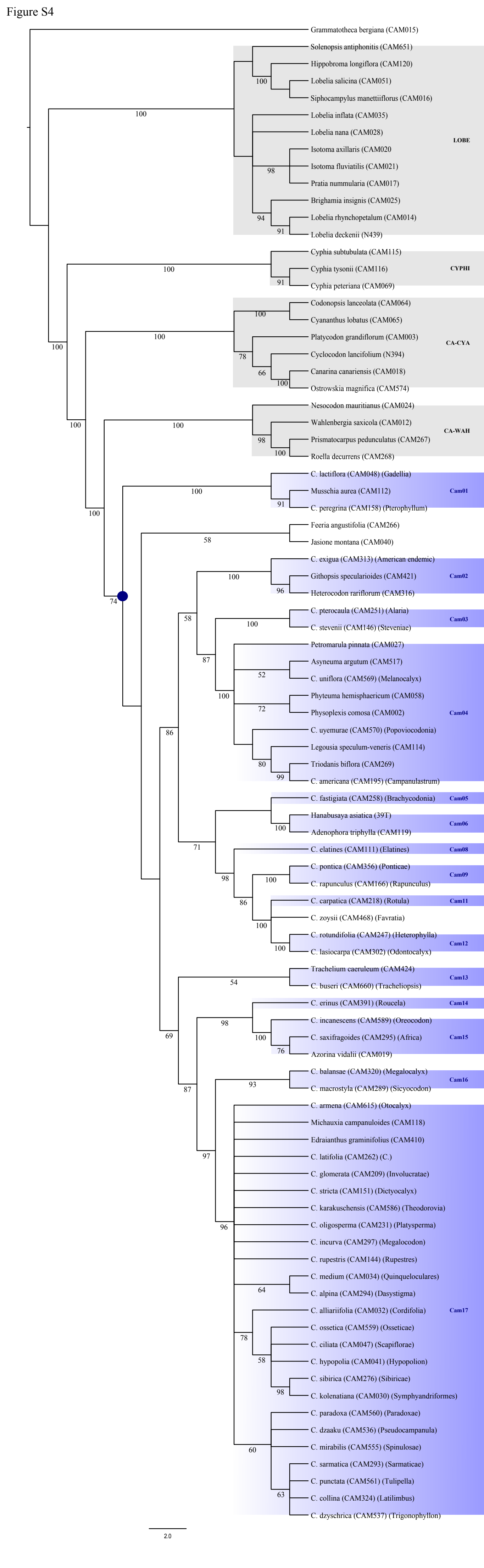
Grammatotheca bergiana (CAM015)
Solenopsis antiphonitis (CAM651)
Hippobroma longiflora (CAM120)
Lobelia salicina (CAM051)
Siphocampylus manettiiflorus (CAM016)
Lobelia inflata (CAM035)
Lobelia nana (CAM028)
Isotoma axillaris (CAM020
Isotoma fluviatilis (CAM021)
Pratia nummularia (CAM017)
Brighamia insignis (CAM025)
Lobelia rhynchopetalum (CAM014)
Lobelia deckenii (N439)
LOBE
Cyphia subtubulata (CAM115)
Cyphia tysonii (CAM116)
Cyphia peteriana (CAM069)
CYPHI
Codonopsis lanceolata (CAM064)
Cyananthus lobatus (CAM065)
Platycodon grandiflorum (CAM003)
Cyclocodon lancifolium (N394)
Canarina canariensis (CAM018)
Ostrowskia magnifica (CAM574)
CA-CYA
Nesocodon mauritianus (CAM024)
Wahlenbergia saxicola (CAM012)
Prismatocarpus pedunculatus (CAM267)
Roella decurrens (CAM268)
CA-WAH
C. lactiflora (CAM048) (Gadellia)
Musschia aurea (CAM112)
C. peregrina (CAM158) (Pterophyllum)
Cam01
Feeria angustifolia (CAM266)
Jasione montana (CAM040)
C. exigua (CAM313) (American endemic)
Githopsis specularioides (CAM421)
Heterocodon rariflorum (CAM316)
Cam02
C. pterocaula (CAM251) (Alaria)
C. stevenii (CAM146) (Steveniae)
Cam03
Petromarula pinnata (CAM027)
Asyneuma argutum (CAM517)
C. uniflora (CAM569) (Melanocalyx)
Phyteuma hemisphaericum (CAM058)
Physoplexis comosa (CAM002)
C. uyemurae (CAM570) (Popoviocodonia)
Legousia speculum-veneris (CAM114)
Triodanis biflora (CAM269)
C. americana (CAM195) (Campanulastrum)
Cam04
C. fastigiata (CAM258) (Brachycodonia)
Cam05
Hanabusaya asiatica (39T)
Adenophora triphylla (CAM119)
Cam06
C. elatines (CAM111) (Elatines)
Cam08
C. pontica (CAM356) (Ponticae)
C. rapunculus (CAM166) (Rapunculus)
Cam09
C. carpatica (CAM218) (Rotula)
Cam11
C. zoysii (CAM468) (Favratia)
C. rotundifolia (CAM247) (Heterophylla)
C. lasiocarpa (CAM302) (Odontocalyx)
Cam12
Trachelium caeruleum (CAM424)
C. buseri (CAM660) (Tracheliopsis)
Cam13
C. erinus (CAM391) (Roucela)
Cam14
C. incanescens (CAM589) (Oreocodon)
C. saxifragoides (CAM295) (Africa)
Azorina vidalii (CAM019)
Cam15
C. balansae (CAM320) (Megalocalyx)
C. macrostyla (CAM289) (Sicyocodon)
Cam16
C. armena (CAM615) (Otocalyx)
Michauxia campanuloides (CAM118)
Edraianthus graminifolius (CAM410)
C. latifolia (CAM262) (C.)
C. glomerata (CAM209) (Involucratae)
C. stricta (CAM151) (Dictyocalyx)
C. karakuschensis (CAM586) (Theodorovia)
C. oligosperma (CAM231) (Platysperma)
C. incurva (CAM297) (Megalocodon)
C. rupestris (CAM144) (Rupestres)
C. medium (CAM034) (Quinqueloculares)
C. alpina (CAM294) (Dasystigma)
C. alliariifolia (CAM032) (Cordifolia)
C. ossetica (CAM559) (Osseticae)
C. ciliata (CAM047) (Scapiflorae)
C. hypopolia (CAM041) (Hypopolion)
C. sibirica (CAM276) (Sibiricae)
C. kolenatiana (CAM030) (Symphyandriformes)
Cam17
C. paradoxa (CAM560) (Paradoxae)
C. dzaaku (CAM536) (Pseudocampanula)
C. mirabilis (CAM555) (Spinulosae)
C. sarmatica (CAM293) (Sarmaticae)
C. punctata (CAM561) (Tulipella)
C. collina (CAM324) (Latilimbus)
C. dzyschrica (CAM537) (Trigonophyllon)
2.0