Figure S6

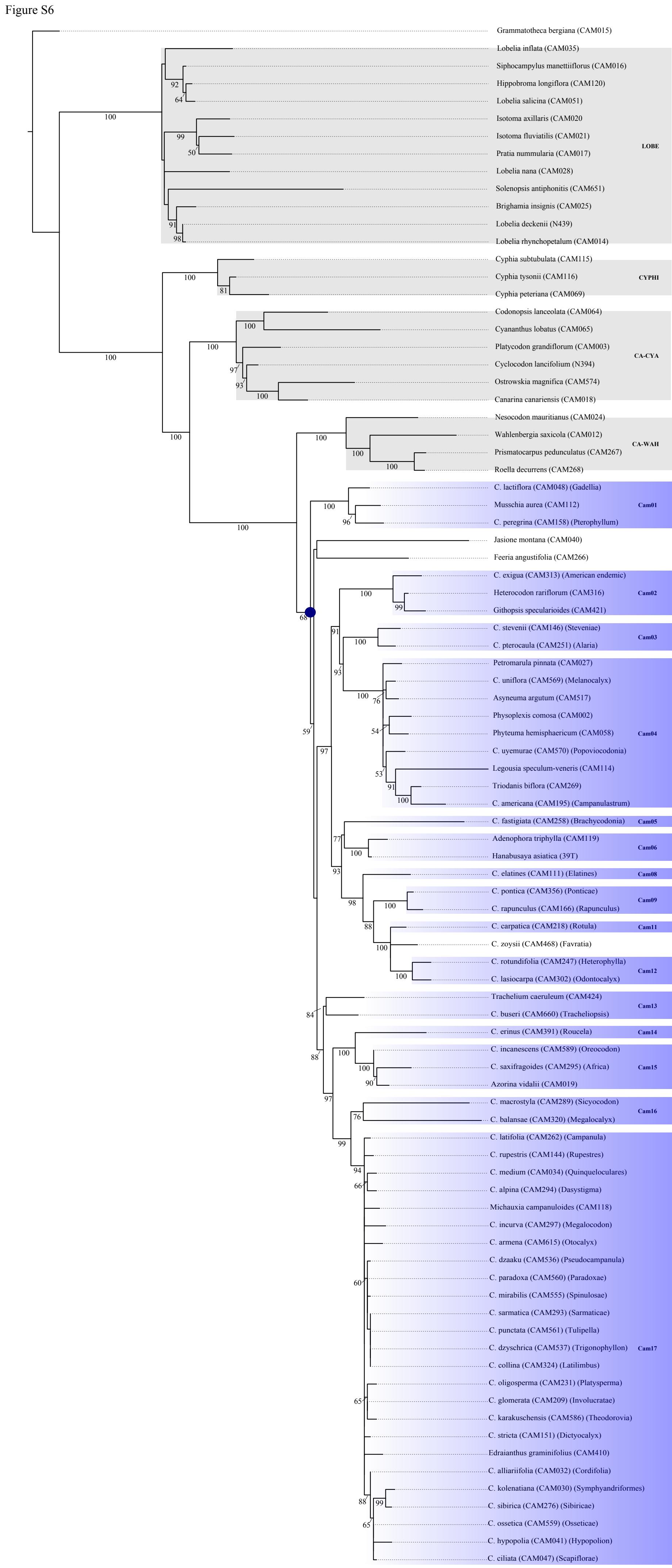
Grammatotheca bergiana (CAM015)
Lobelia inflata (CAM035)
Siphocampylus manettiiflorus (CAM016)
Hippobroma longiflora (CAM120)
Lobelia salicina (CAM051)
Isotoma axillaris (CAM020)
Isotoma fluviatilis (CAM021)
Pratia nummularia (CAM017)
Lobelia nana (CAM028)
Solenopsis antiphonitis (CAM651)
Brighamia insignis (CAM025)
Lobelia deckenii (N439)
Lobelia rhynchopetalum (CAM014)
LOBE
Cyphia subtubulata (CAM115)
Cyphia tysonii (CAM116)
Cyphia peteriana (CAM069)
CYPHI
Codonopsis lanceolata (CAM064)
Cyananthus lobatus (CAM065)
Platycodon grandiflorum (CAM003)
Cyclocodon lancifolium (N394)
Ostrowskia magnifica (CAM574)
Canarina canariensis (CAM018)
CA-CYA
Nesocodon mauritianus (CAM024)
Wahlenbergia saxicola (CAM012)
Prismatocarpus pedunculatus (CAM267)
Roella decurrens (CAM268)
CA-WAH
C. lactiflora (CAM048) (Gadellia)
Musschia aurea (CAM112)
C. peregrina (CAM158) (Pterophyllum)
Cam01
Jasione montana (CAM040)
Feeria angustifolia (CAM266)
C. exigua (CAM313) (American endemic)
Heterocodon rariflorum (CAM316)
Githopsis specularioides (CAM421)
Cam02
C. stevenii (CAM146) (Steveniae)
C. pterocaula (CAM251) (Alaria)
Cam03
Petromarula pinnata (CAM027)
C. uniflora (CAM569) (Melanocalyx)
Asyneuma argutum (CAM517)
Physoplexis comosa (CAM002)
Phyteuma hemisphaericum (CAM058)
C. uyemurae (CAM570) (Popoviocodonia)
Legousia speculum-veneris (CAM114)
Triodanis biflora (CAM269)
C. americana (CAM195) (Campanulastrum)
Cam04
C. fastigiata (CAM258) (Brachycodonia)
Cam05
Adenophora triphylla (CAM119)
Hanabusaya asiatica (39T)
Cam06
C. elatines (CAM111) (Elatines)
Cam08
C. pontica (CAM356) (Ponticae)
C. rapunculus (CAM166) (Rapunculus)
Cam09
C. carpatica (CAM218) (Rotula)
C. zoysii (CAM468) (Favratia)
Cam11
C. rotundifolia (CAM247) (Heterophylla)
C. lasiocarpa (CAM302) (Odontocalyx)
Cam12
Trachelium caeruleum (CAM424)
C. buseri (CAM660) (Tracheliopsis)
Cam13
C. erinus (CAM391) (Roucela)
Cam14
C. incanescens (CAM589) (Oreocodon)
C. saxifragoides (CAM295) (Africa)
Azorina vidalii (CAM019)
Cam15
C. macrostyla (CAM289) (Sicyocodon)
C. balansae (CAM320) (Megalocalyx)
Cam16
C. latifolia (CAM262) (Campanula)
C. rupestris (CAM144) (Rupestres)
C. medium (CAM034) (Quinqueloculares)
C. alpina (CAM294) (Dasystigma)
Michauxia campanuloides (CAM118)
C. incurva (CAM297) (Megalocodon)
C. armena (CAM615) (Otocalyx)
C. dzaaku (CAM536) (Pseudocampanula)
C. paradoxa (CAM560) (Paradoxae)
C. mirabilis (CAM555) (Spinulosae)
C. sarmatica (CAM293) (Sarmaticae)
C. punctata (CAM561) (Tulipella)
C. dzyschrica (CAM537) (Trigonophyllon)
C. collina (CAM324) (Latilimbus)
Cam17
C. oligosperma (CAM231) (Platysperma)
C. glomerata (CAM209) (Involucratae)
C. karakuschensis (CAM586) (Theodorovia)
C. stricta (CAM151) (Dictyocalyx)
Edraianthus graminifolius (CAM410)
C. alliariifolia (CAM032) (Cordifolia)
C. kolenatiana (CAM030) (Symphyandriformes)
C. sibirica (CAM276) (Sibiricae)
C. ossetica (CAM559) (Osseticae)
C. hypopolia (CAM041) (Hypopolion)
C. ciliata (CAM047) (Scapiflorae)
0.02