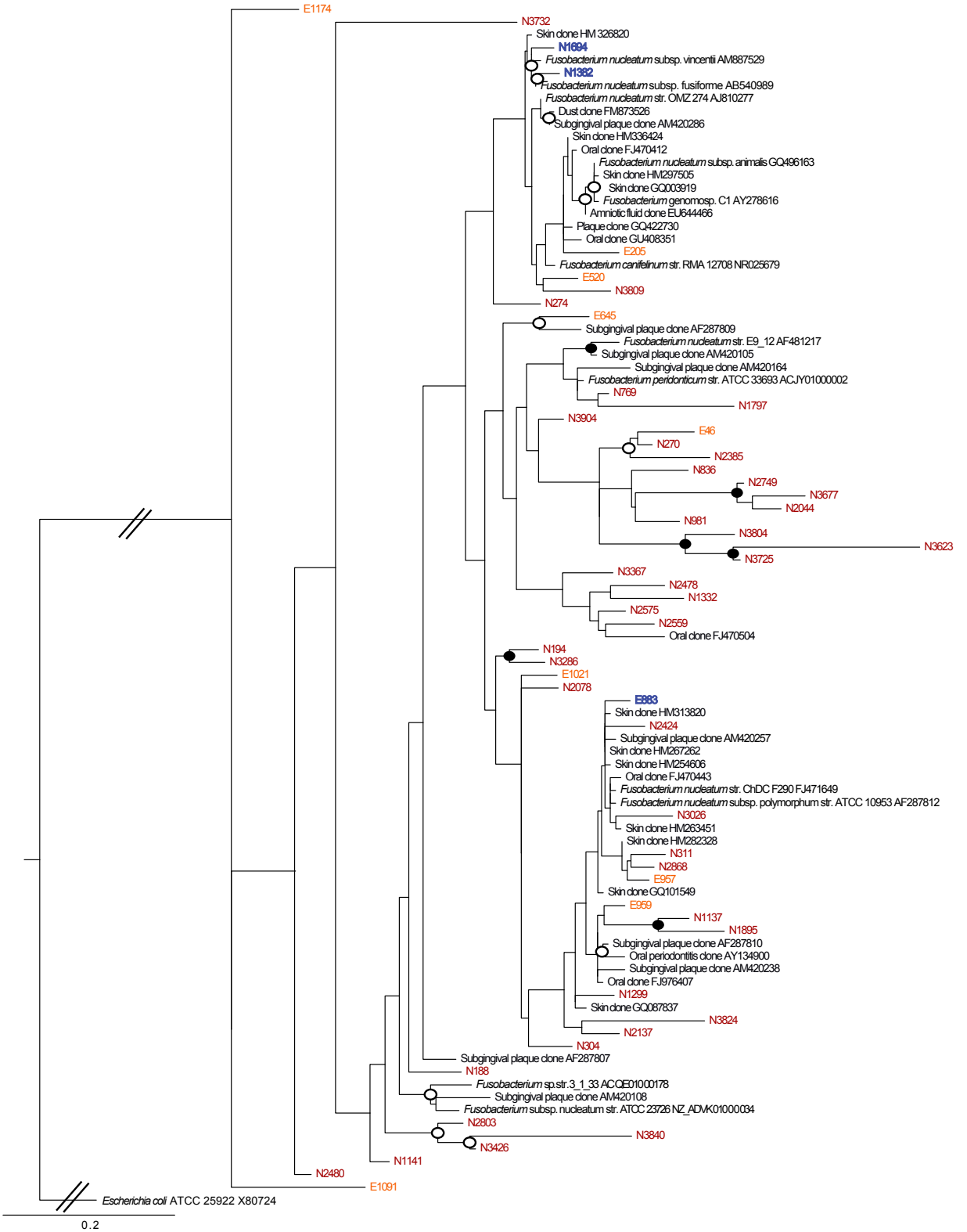
E1174
N3732
Skin clone HM 326820
N1694
Fusobacterium nucleatum subsp. vincentii AM887529
N1382
Fusobacterium nucleatum subsp. fusiforme AB540989
Fusobacterium nucleatum str. OMZ 274 AJ810277
Dust clone FM873526
Subgingival plaque clone AM420286
Skin clone HM336424
Oral clone FJ470412
Fusobacterium nucleatum subsp. animalis GQ496163
Skin clone HM297505
Skin clone GQ003919
Fusobacterium genomosp. C1 AY278616
Amniotic fluid clone EU644466
Plaque clone GQ422730
Oral clone GU408351
E205
Fusobacterium canifelinum str. RMA 12708 NR025679
E520
N3809
N274
E645
Subgingival plaque clone AF287809
Fusobacterium nucleatum str. E9_12 AF481217
Subgingival plaque clone AM420105
Subgingival plaque clone AM420164
Fusobacterium peridonticum str. ATCC 33693 ACJY01000002
N769
N1797
N3904
E46
N270
N2385
N836
N2749
N3677
N2044
N981
N3804
N3623
N3725
N3367
N2478
N1332
N2575
N2559
Oral clone FJ470504
N194
N3286
E1021
N2078
E883
Skin clone HM313820
N2424
Subgingival plaque clone AM420257
Skin clone HM267262
Skin clone HM254606
Oral clone FJ470443
Fusobacterium nucleatum str. ChDC F290 FJ471649
Fusobacterium nucleatum subsp. polymorphum str. ATCC 10953 AF287812
N3026
Skin clone HM263451
Skin clone HM282328
N311
N2868
E957
Skin clone GQ101549
E959
N1137
N1895
Subgingival plaque clone AF287810
Oral periodontitis clone AY134900
Subgingival plaque clone AM420238
Oral clone FJ976407
N1299
Skin clone GQ087837
N3824
N2137
N304
Subgingival plaque clone AF287807
N188
Fusobacterium sp.str.3_1_33 ACQE01000178
Subgingival plaque clone AM420108
Fusobacterium subsp. nucleatum str. ATCC 23726 NZ_ADVK01000034
N2803
N3840
N3426
N1141
N2480
E1091
Escherichia coli ATCC 25922 X80724
0.2