NA N3

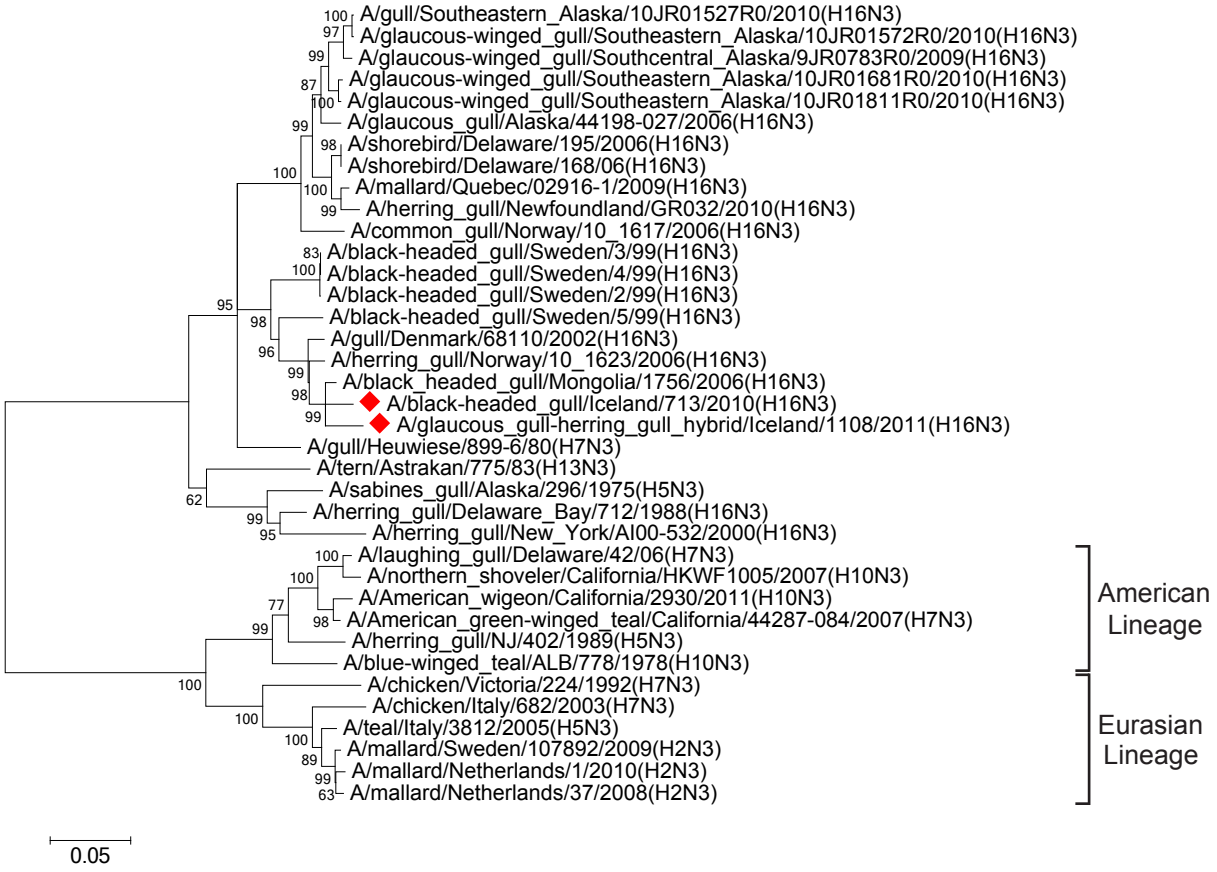
A/gull/Southeastern_Alaska/10JR01527R0/2010(H16N3)
A/glaucous-winged_gull/Southeastern_Alaska/10JR01572R0/2010(H16N3)
A/glaucous-winged_gull/Southcentral_Alaska/9JR0783R0/2009(H16N3)
A/glaucous-winged_gull/Southeastern_Alaska/10JR01681R0/2010(H16N3)
A/glaucous-winged_gull/Southeastern_Alaska/10JR01811R0/2010(H16N3)
A/glaucous_gull/Alaska/44198-027/2006(H16N3)
A/shorebird/Delaware/195/2006(H16N3)
A/shorebird/Delaware/168/06(H16N3)
A/mallard/Quebec/02916-1/2009(H16N3)
A/herring_gull/Newfoundland/GR032/2010(H16N3)
A/common_gull/Norway/10_1617/2006(H16N3)
A/black-headed_gull/Sweden/3/99(H16N3)
A/black-headed_gull/Sweden/4/99(H16N3)
A/black-headed_gull/Sweden/2/99(H16N3)
A/black-headed_gull/Sweden/5/99(H16N3)
A/gull/Denmark/68110/2002(H16N3)
A/herring_gull/Norway/10_1623/2006(H16N3)
A/black_headed_gull/Mongolia/1756/2006(H16N3)
A/black-headed_gull/Iceland/713/2010(H16N3)
A/glaucous_gull-herring_gull_hybrid/Iceland/1108/2011(H16N3)
A/gull/Heuwiese/899-6/80(H7N3)
A/tern/Astrakan/775/83(H13N3)
A/sabines_gull/Alaska/296/1975(H5N3)
A/herring_gull/Delaware_Bay/712/1988(H16N3)
A/herring_gull/New_York/AI00-532/2000(H16N3)
A/laughing_gull/Delaware/42/06(H7N3)
A/northern_shoveler/California/HKWF1005/2007(H10N3)
A/American_wigeon/California/2930/2011(H10N3)
A/American_green-winged_teal/California/44287-084/2007(H7N3)
A/herring_gull/NJ/402/1989(H5N3)
A/blue-winged_teal/ALB/778/1978(H10N3)
A/chicken/Victoria/224/1992(H7N3)
A/chicken/Italy/682/2003(H7N3)
A/teal/Italy/3812/2005(H5N3)
A/mallard/Sweden/107892/2009(H2N3)
A/mallard/Netherlands/1/2010(H2N3)
A/mallard/Netherlands/37/2008(H2N3)
American Lineage
Eurasian Lineage
0.05