PB1

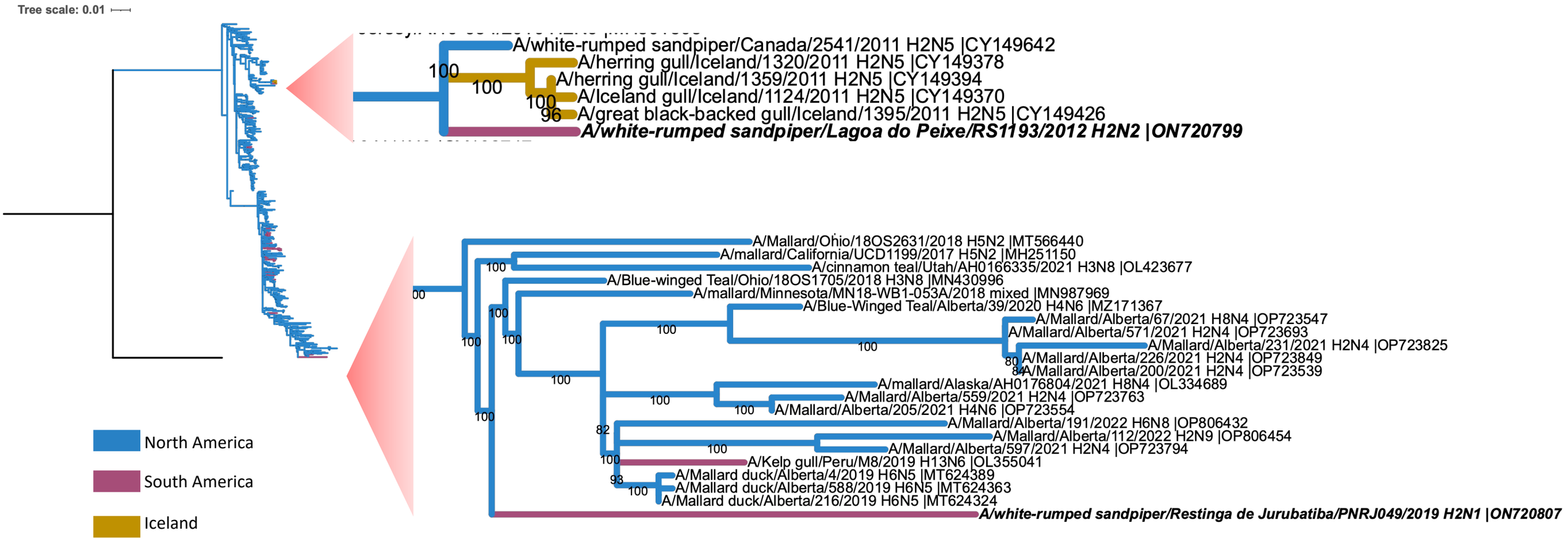
Tree scale: 0.01
A/white-rumped sandpiper/Canada/2541/2011 H2N5 |CY149642
A/herring gull/Iceland/1320/2011 H2N5 |CY149378
A/herring gull/Iceland/1359/2011 H2N5 |CY149394
A/Iceland gull/Iceland/1124/2011 H2N5 |CY149370
A/great black-backed gull/Iceland/1395/2011 H2N5 |CY149426
A/white-rumped sandpiper/Lagoa do Peixe/RS1193/2012 H2N2 |ON720799
A/Mallard/Ohio/18OS2631/2018 H5N2 |MT566440
A/mallard/California/UCD1199/2017 H5N2 |MH251150
A/cinnamon teal/Utah/AH0166335/2021 H3N8 |OL423677
A/Blue-winged Teal/Ohio/18OS1705/2018 H3N8 |MN430996
A/mallard/Minnesota/MN18-WB1-053A/2018 mixed |MN987969
A/Blue-Winged Teal/Alberta/39/2020 H4N6 |MZ171367
A/Mallard/Alberta/67/2021 H8N4 |OP723547
A/Mallard/Alberta/571/2021 H2N4 |OP723693
A/Mallard/Alberta/231/2021 H2N4 |OP723825
A/Mallard/Alberta/226/2021 H2N4 |OP723849
A/Mallard/Alberta/200/2021 H2N4 |OP723539
A/mallard/Alaska/AH0176804/2021 H8N4 |OL334689
A/Mallard/Alberta/559/2021 H2N4 |OP723763
A/Mallard/Alberta/205/2021 H4N6 |OP723554
A/Mallard/Alberta/191/2022 H6N8 |OP806432
A/Mallard/Alberta/112/2022 H2N9 |OP806454
A/Mallard/Alberta/597/2021 H2N4 |OP723794
A/Kelp gull/Peru/M8/2019 H13N6 |OL355041
A/Mallard duck/Alberta/4/2019 H6N5 |MT624389
A/Mallard duck/Alberta/588/2019 H6N5 |MT624363
A/Mallard duck/Alberta/216/2019 H6N5 |MT624324
A/white-rumped sandpiper/Restinga de Jurubatiba/PNRJ049/2019 H2N1 |ON720807
North America
South America
Iceland