ORGANIZATION STRUCTURE OF THE PRESIDENT'S OFFICE

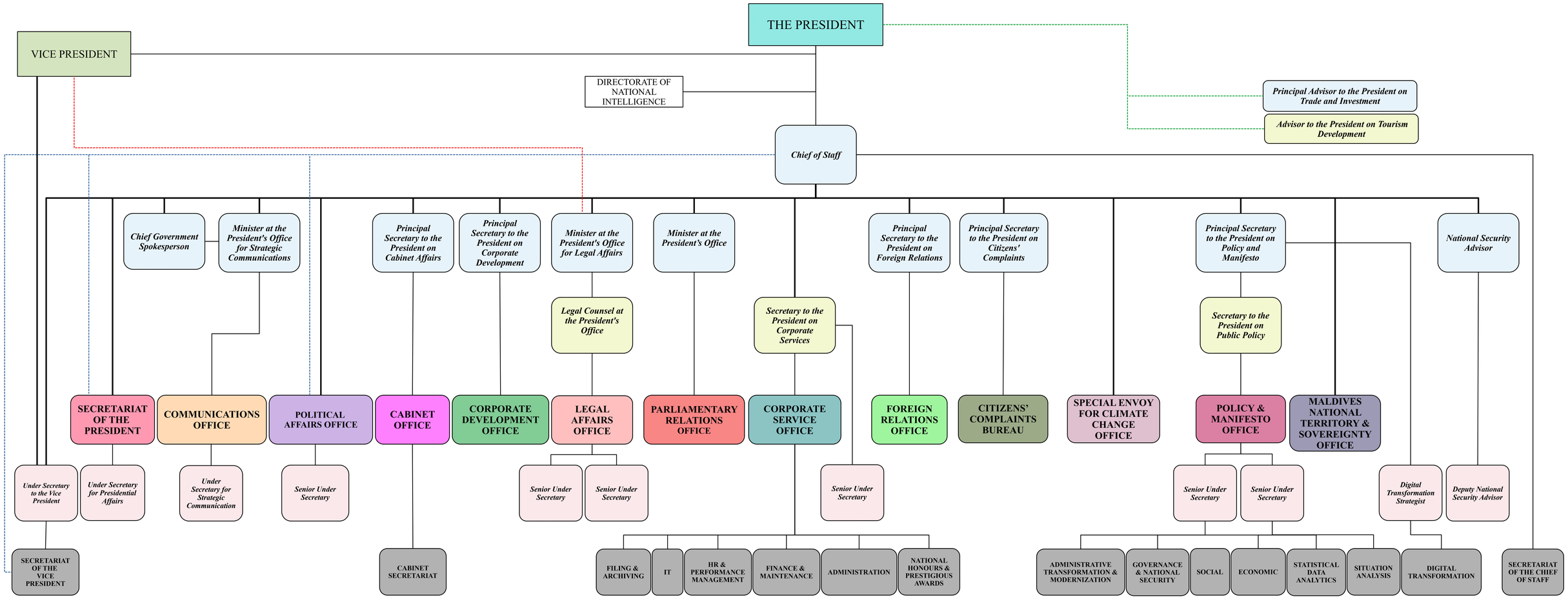

Minister Level

State Minister Level

Deputy Minister Level

11th June 2026

THE PRESIDENT'S OFFICE
MALE'
REPUBLIC OF MALDIVES