11 Office & Kitchen>The LED Linear Range

38248M/W/W

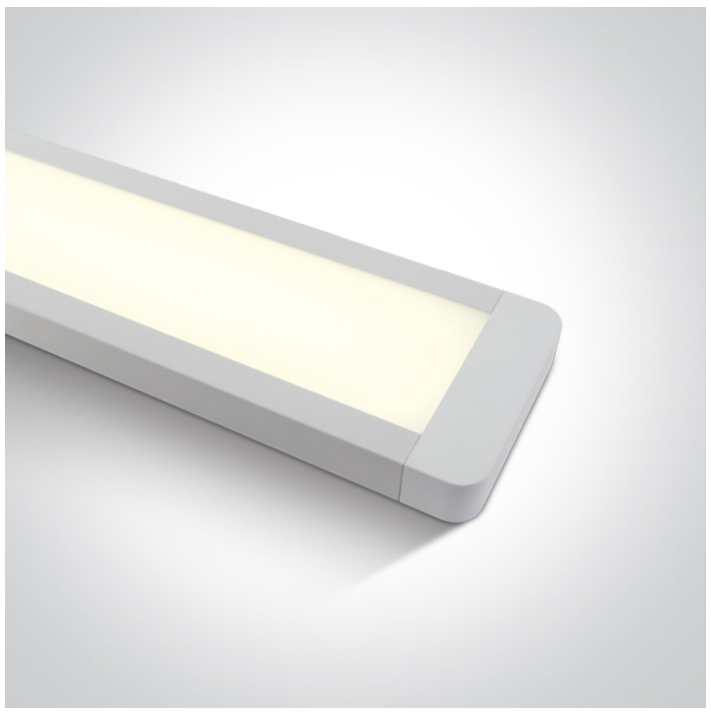

48W LED fitting ideal for office installation, IP20.

Supplied with non-dimmable LED driver.

Complies with standard EN60598-1 and any other specific standards.

IP20 80 CRI CE

Downloads

IES

Dimensions

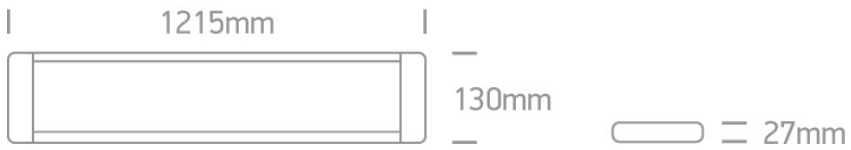

Accessories



050090

Physical Specification

Item Group	11 Office & Kitchen
Family	The LED Linear Range
Order Code	38248M/W/W
Colour	White
Material	Aluminium + Plastic
Shape	Rectangular

Length	1215mm
Width	130mm
Height	27mm
Surface Ceiling	Yes
Indoor	Yes

Electrical Characteristics

Gear	Built In

Fitting + Driver

Input Voltage	220-240V
50 Hz	Yes
60 Hz	Yes
Safety Class	
Power(Watts)	48W
IP Rating	IP20
Light Source	LED built in
Dimmable	No
F Mark	

Fitting

Power(Watts)	46W
IP Rating	IP20
Light Source	LED built in
LED Type	SMD 2835
LED Brand	Sanan

Gear

Gear Type	Led Driver
Input Voltage	220-240V
50 Hz	Yes

60 Hz	Yes
IP Rating	IP20
Safety Class	
Dimmable	No

Illumination Data

Colour Temperature	3000K
Lumen Output	4200lm
Light Efficiency	87,5lm/W
CRI	80
Illumination Diagram	

Packing Info

Box Length	122cm
Box Width	13,5cm
Box Height	3,5cm
Box Weight	1.825kg
Pcs/Carton	8
Barcode	5291889058977
HS Code	9405409900

Certification & Warranty

Warranty	2 Years

Weee Directive	Yes