20 Garden & Underwater>The LED Underwater Range Stainless steel 69066M/W

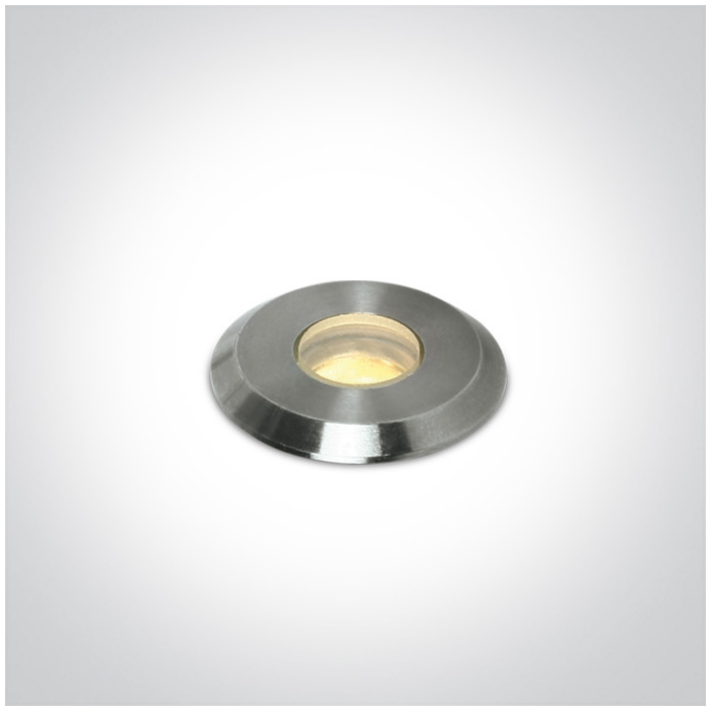

0,3W underwater LED spot, IP68.

Underwater only / 2m max depth.

Requires 24V driver.

Complies with standard EN60598-1 and any other specific standards.



Downloads



Dimensions

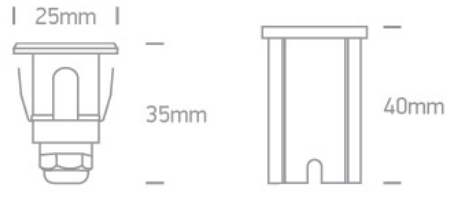

Gallery



Physical Specification

Item Group	20 Garden & Underwater
Family	The LED Underwater Range Stainless steel
Order Code	69066M/W
Colour	Stainless Steel
Material	Stainless Steel 316
Shape	Circular
Height	35mm

Diameter	25mm
Cutout Hole Diameter	22mm
Recessed wall	Yes
Inground	Yes
Underwater	Yes
Depth Required	45mm
Adjustable	No
IK Rating	8

Electrical Characteristics

Fitting

Input Type	Constant Voltage
Input Voltage	24V DC
Safety Class	
Power(Watts)	0,3W
IP Rating	IP68
Light Source	LED built in
LED Type	SMD 2835
LED Brand	Epistar
LED Number	1
Cable Length	500cm

Illumination Data

Colour Temperature	3000K
Lumen Output	30lm
Light Efficiency	100lm/W
CRI	80
Illumination Diagram	

Packing Info

Box Weight	0.168kg
Pcs/Carton	50
Barcode	5291889072638
HS Code	9405413990

Certification & Warranty

Warranty	2 years