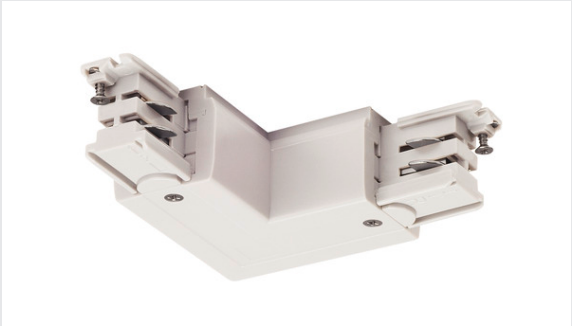

# L-CONNECTOR

**for S-TRACK 240V 3-circuit surface-mounted track, earth electrode outside, traffic white**

Corner connector with feed-in capability for the 240V 3-circuit surface-mounted track system. Available in various colour versions, you can also choose the ground conductor's position left or right depending on your individual installation. More detailed information can be provided on request. Please note that the white colour will be changing from RAL 9010 to RAL 9016 (traffic white) on 1st October 2018. More information can be found under Product Information in the “Service” / Downloads area.

## TECHNICAL DATA

| | |
|---|---|
| **Item no.** | 1001386 |
| **IP Code** | IP 20 |
| **Assembly** | Surface |
| **Assembly details** | Ceiling,Track Ceiling,Track Wall |
| **Nominal voltage** | 220-240V ~50/60Hz V |
| **Safety class** | I |
| **Color** | white |
| **Length** | 6.7 cm |
| **Width** | 6.7 cm |
| **Height** | 3.3 cm |
| **Net weight** | 0.115 kg |
| **Gross weight** | 0.119 kg |