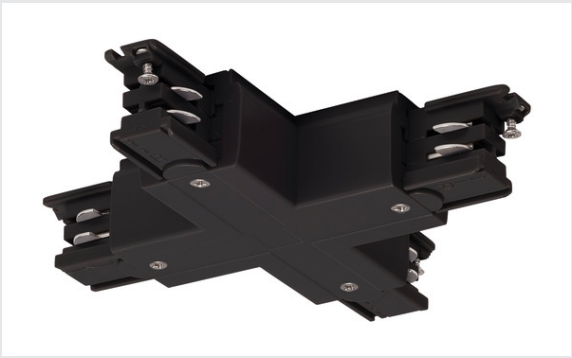

X-CONNECTOR

for S-TRACK 240V 3-phase surface-mounted track, black

X-connector with feed-in capability for the 240V 3-phase surface-mounted track system. Available in various colour versions the connector contains two separate electric circuits. More detailed information can be provided on request.

TECHNICAL DATA

Item no.	175150
IP Code	IP 20
Nominal voltage	220-240V ~50/60Hz V
Safety class	I
Color	black
Length	10 cm
Width	10 cm
Height	3.3 cm
Net weight	0.228 kg
Gross weight	0.234 kg