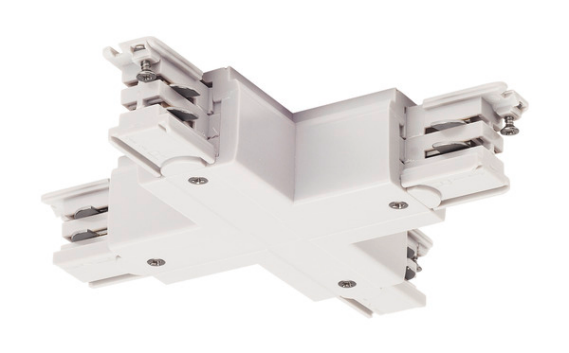

X-CONNECTOR

for S-TRACK 240V 3-circuit surface-mounted track, traffic white

X-connector with feed-in capability for the 240V 3-circuit surface-mounted track system. Available in various colour versions the connector contains two separate electric circuits. More detailed information can be provided on request. Please note that the white colour will be changing from RAL 9010 to RAL 9016 (traffic white) on 1st October 2018. More information can be found under Product Information in the “Service” / Downloads area.

TECHNICAL DATA

Item no.	1001389
IP Code	IP 20
Assembly	Surface
Assembly details	Ceiling,Track Ceiling,Track Wall
Nominal voltage	220-240V ~50/60Hz V
Safety class	I
Color	white
Length	10 cm
Width	10 cm
Height	3.3 cm
Net weight	0.234 kg
Gross weight	0.24 kg