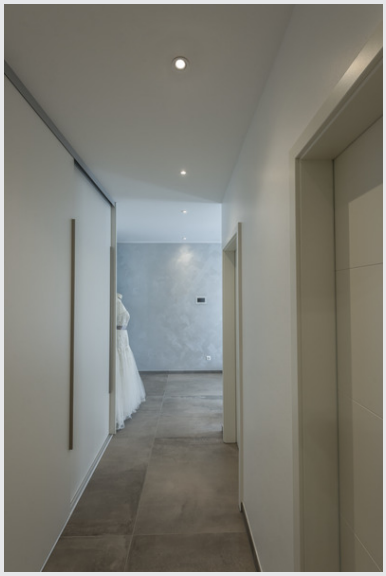

NEW TRIA 68 round

indoor recessed ceiling light, QPAR51, white, 50W

The round, high-voltage version of our popular NEW TRIA recessed fitting series is available with white, black or brushed aluminium housings. The rotation range of this recessed spot guarantees you the ability to individually focus its light beam, regardless of whether you choose to use halogen or LED retrofit lamps. Specifically designed for a hole diameter of 68 mm, the NEW TRIA 68 recessed fitting is supplied ready for direct connection to the 230V alternating current. The scope of delivery of the product includes clip and leaf springs for convenient adaptation to the respective fitting situation.

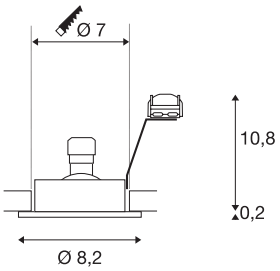

TECHNICAL DATA

Item no.	1001981
Socket	GU10
Number of sockets	1
Tilt range	30 °
Rotating or tilting	tiltable
IP Code	IP 20
Assembly	Recessed
Assembly details	Ceiling
Primary nominal voltage	220-240V ~50/60Hz
Safety class	II
Wattage	50 W
Color	white
Light outlet	direct
Height	11 cm
Diameter	8.2 cm
Net weight	0.153 kg
Gross weight	0.188 kg
Shape of cut-out	round
Installation depth	13.5 cm
Installation diameter	7 cm

Recommended lamp

1005273	QPAR51 GU10 , LED light, 6W 2200 2700K CRI90 36°
1005079	LED lightbulb QPAR51 , GU10, 3000K, white
1005076	LED lightbulb QPAR51 , GU10, 2700K, white
1005082	LED lightbulb QPAR51 , GU10, 4000K, white