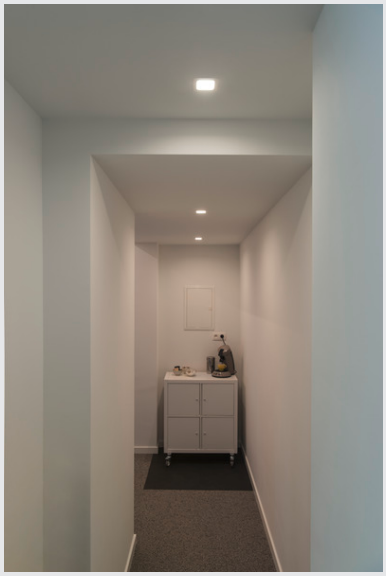

SENSER 12

Indoor LED recessed ceiling light square white 3000 K

The SENSER recessed fitting made from aluminium is available in white and silver-grey, and with a round or square shade. The rigid Premium LED insert produces homogeneous base illumination over a wide area thanks to its extensive beam angle. If you are looking for a recessed ceiling light with a shallow installation depth, SENSER is just the job.

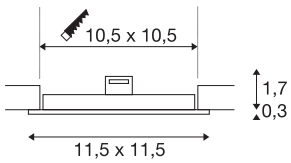

TECHNICAL DATA

Item no.	1003011
IP Code	IP20
Impact resistance class	IK 02
Impact resistance	0.2 Joule
Secondary power / voltage	200 mA
Safety class	III
Wattage	6.5 W
Operating efficiency (LOR)	0.61
Lumen	420 lm
Colour temperature	3000 Kelvin
Color	white
CRI	90
UGR ≤	29
Service life	50000 h
Risk Group	1
Length	11.5 cm
Width	11.5 cm
Height	2 cm
Net weight	0.13 kg
Gross weight	0.186 kg
Shape of cut-out	square
Installation length	10.5 cm

1814259	

Accessories

1007229	LED driver 25 W 150-700 mA DALI TOUCH
1007215	LED DRIVER , 10 W, 200 mA, PHASE, incl. strain relief

Installation width	10.5 cm
Installation depth	3 cm
BIG WHITE Page	143