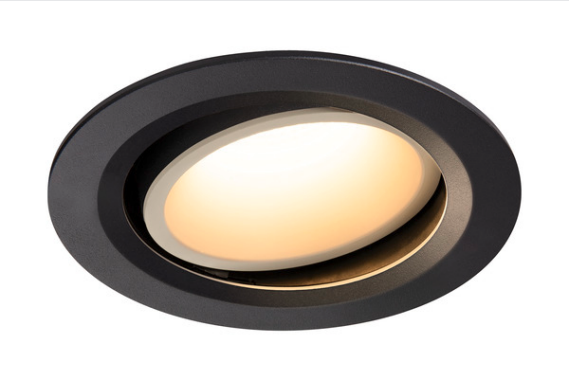

NUMINOS® MOVE DL L

Indoor LED recessed ceiling light black/white 3000K 40° rotating and pivoting

Design, technology and function in perfection: NUMINOS is the light system from SLV that combines everything. With various downlights and spotlights, you can experience a thousand lighting design possibilities. Also with the NUMINOS® MOVE DL L recessed ceiling light, which convinces with the best workmanship and lighting quality. Ideal for discreet, modern and space-saving lighting that directs the accent to objects or the room. The recessed ceiling light can convince with a power consumption of 25.41 watts, luminous flux of 2300 lumens, colour temperature of 3000 Kelvin and a high colour reproduction index of over 90. Installation is then done in no time at all. When do you choose NUMINOS ® from SLV?

TECHNICAL DATA

Item no.	1003653
Number of different light outlets	1
Rotating or tilting	rotary Bar and tiltable
IP Code	IP 20
Impact resistance class	IK 02
Impact resistance	0.2 Joule
Assembly	Recessed
Assembly details	Ceiling
Secondary power / voltage	700 mA
Safety class	III
Wattage	25.41 W
Minimum ambient temperature	-20 °C
Maximum ambient temperature	40 °C
Lumen	2300 lm
Colour temperature	3000 Kelvin
Beam angle	40 °
Color	black
CRI	90
UGR ≤	19
LXXBXX data	L80B50
Service life	50000 h
Light distribution	rotational symmetric

791822	

Accessories

1006148	Numinos® L Reducing ring , round 240/150mm white
1006149	Numinos® L Reducing ring , square 240/150mm black
1004062	LED driver , 21-29.5W 500/600/700mA for Numinos Downlight Serie
1004795	NUMINOS® L , diffuser Prisma
1004796	NUMINOS® L , diffuser Frosted
1006460	LED bridge driver , 42W, 700mA for NUMINOS®, including radio interface for RF module, DALI
1004794	NUMINOS® L , diffuser Ellipse
1006150	Numinos® L Reducing ring , square 240/150mm white
1006454	RF module Casambi for LED bridge driver , single colour
1006199	RF module Zigbee for DALI LED bridge driver , single colour
1006147	Numinos® L Reducing ring , round 240/150mm black
1004070	LED driver , 40W 700mA DALI
1004797	NUMINOS® L , diffuser Wabe
1004065	LED driver , 30W 700mA

Light outlet	direct
Risk Group	1
Height	9.5 cm
Diameter	16 cm
Net weight	0.54 kg
Gross weight	0.68 kg
Shape of cut-out	round
Installation depth	10.5 cm
Installation diameter	14.5 cm
BIG WHITE Page	87