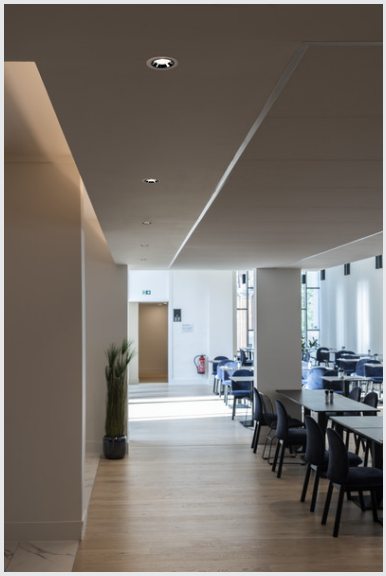



NUMINOS® MOVE DL L

Indoor LED recessed ceiling light white/chrome 3000K 55° rotating and pivoting

NUMINOS is the perfectly coordinated light system from SLV that combines function, design and technology. This way, you can experience a thousand lighting design possibilities with different downlights and spotlights. Like with the NUMINOS® MOVE DL L recessed ceiling light, which impresses with its high-quality workmanship and light. Ideal for harmonious, modern and space-saving lighting that directs the accent to objects or the room. The recessed ceiling light has a power consumption of 25.41 watts, a luminous flux of 2200 lumens, a colour temperature of 3000 Kelvin and a good colour reproduction index of over 90. Installation is then done in no time at all. When will you choose SLV's modular variety?

TECHNICAL DATA

Item no.	1003669
Number of different light outlets	1
Rotating or tilting	rotary Bar and tiltable
IP Code	IP 20
Impact resistance class	IK 02
Impact resistance	0.2 Joule
Assembly	Recessed
Assembly details	Ceiling
Secondary power / voltage	700 mA
Safety class	III
Wattage	25.41 W
Minimum ambient temperature	-20 °C
Maximum ambient temperature	40 °C
Lumen	2200 lm
Colour temperature	3000 Kelvin
Beam angle	55 °
Color	white
CRI	90
UGR ≤	19
LXXBXX data	L80B50
Service life	50000 h
Light distribution	rotational symmetric

791822	

Accessories

1006148	Numinos® L Reducing ring , round 240/150mm white
1006149	Numinos® L Reducing ring , square 240/150mm black
1004062	LED driver , 21-29.5W 500/600/700mA for Numinos Downlight Serie
1004795	NUMINOS® L , diffuser Prisma
1004796	NUMINOS® L , diffuser Frosted
1006460	LED bridge driver , 42W, 700mA for NUMINOS®, including radio interface for RF module, DALI
1004794	NUMINOS® L , diffuser Ellipse
1006150	Numinos® L Reducing ring , square 240/150mm white
1006454	RF module Casambi for LED bridge driver , single colour
1006199	RF module Zigbee for DALI LED bridge driver , single colour
1006147	Numinos® L Reducing ring , round 240/150mm black
1004070	LED driver , 40W 700mA DALI
1004797	NUMINOS® L , diffuser Wabe
1004065	LED driver , 30W 700mA

Light outlet	direct
Risk Group	1
Height	9.5 cm
Diameter	16 cm
Net weight	0.54 kg
Gross weight	0.68 kg
Shape of cut-out	round
Installation depth	10.5 cm
Installation diameter	14.5 cm
BIG WHITE Page	87