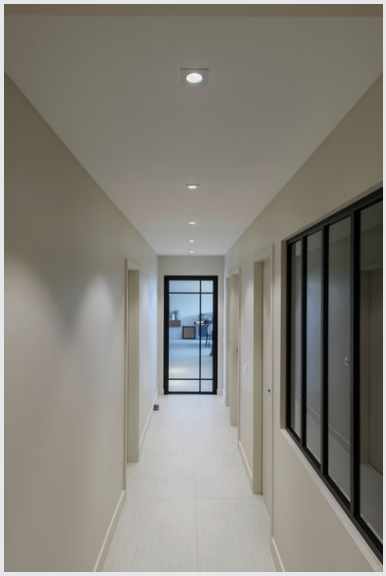

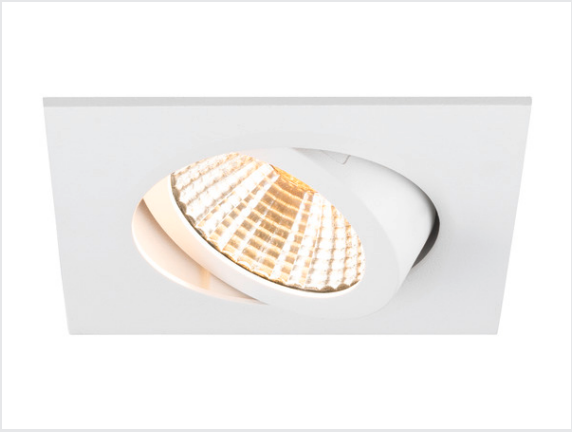

NEW TRIA® UNIVERSAL 68

recessed ceiling light, 2500/3000/4000K, 38°, IP 20, square, white

Discover the new generation of our NEW TRIA® recessed ceiling light with even more modularity for an individual lighting experience. Top sellers such as the NEW TRIA® UNIVERSAL 68 are available as a complete set. Lighting design options are provided by the integrated multi-wattage LED MODULE, which is variable in terms of output and light intensity and available with different beam angles (38°/60°). While the CCT switch allows easy selection between 2500K, 3000K and 4000K, the pivot range ensures flexible alignment of the light. In black or white, the high-quality housing blends harmoniously into any room ambience. And thanks to the 68mm mounting ring supplied, the downlights can also be installed quickly and simply.

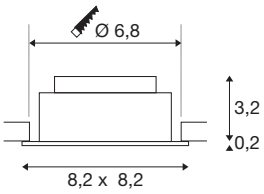

TECHNICAL DATA

Item no.	1007437
Rotating or tilting	Tiltable
IP Code	IP 20
Assembly	Recessed
Assembly details	Ceiling
Dimmable	Yes
Dimming technology	Leading edge,trailing edge
Primary nominal voltage	220-240V ~50/60Hz
Secondary power / voltage	100-180 mA
Safety class	II
Wattage	8.6 W
Minimum ambient temperature	-20 °C
Maximum ambient temperature	35 °C
Number of luminaires at LS B16A	128
Number of luminaires at LS C16A	212
Level of inrush current	10 A
Duration of inrush current	100 µs
Stroboscopic effect (SVM)	0.02
Lumen	540/600/600 lm
Colour temperature	2500/3000/4000 Kelvin
Beam angle	38 °
Color	white

1807470	

CRI	90
LXXBXX data	L80B10
Service life	50000 h
Risk Group	1
Length	8.2 cm
Width	8.2 cm
Height	3.4 cm
Net weight	0.21 kg
Gross weight	0.225 kg
Shape of cut-out	round
Installation depth	4 cm
Installation diameter	6.8 cm
BIG WHITE Page	136