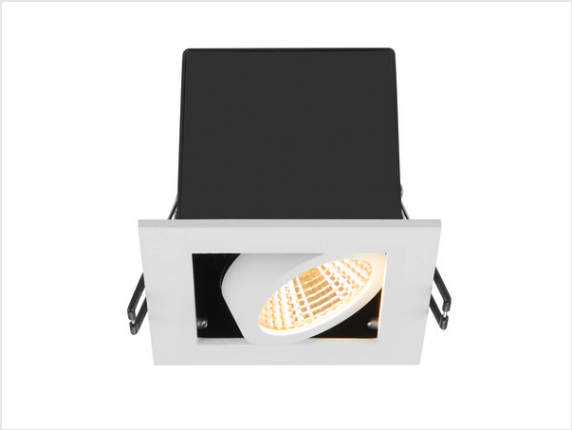

KADUX

recessed ceiling light, single, 3000K, 38°, IP 20, square, white

The new generation of the KADUX family features a robust light housing with a square design. The single-lamp recessed ceiling light emits an even more efficient, warm-white light (3,000K) with a light output of 103 lm/W and extremely neutral, dimmable colour with a CRI of over 90. Ideal for use in shops, hotels and catering facilities. It is also quick and easy to install thanks to its direct connection to a 230V mains voltage.

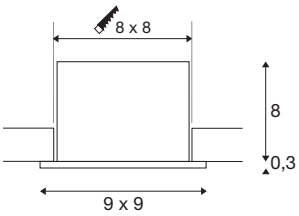

TECHNICAL DATA

Item no.	1007552
Rotating or tilting	tiltable
IP Code	IP 20
Assembly	Recessed
Assembly details	Ceiling
Dimmable	Yes
Dimming technology	Leading edge,trailing edge
Primary nominal voltage	220-240V ~50/60Hz
Secondary power / voltage	350 mA
Safety class	II
Wattage	7.5 W
Minimum ambient temperature	-20 °C
Maximum ambient temperature	40 °C
Number of luminaires at LS B16A	88
Number of luminaires at LS C16A	149
Level of inrush current	3 A
Duration of inrush current	33 µs
Stroboscopic effect (SVM)	0.4
Lumen	770 lm
Colour temperature	3000 Kelvin
Beam angle	38 °
Color	white

1168456	

CRI	90
LXXBXX data	L80B10
Service life	50000 h
Risk Group	1
Length	9 cm
Width	9 cm
Height	8.3 cm
Net weight	0.35 kg
Gross weight	0.374 kg
Shape of cut-out	square
Installation length	8 cm
Installation width	8 cm
Installation depth	8 cm
BIG WHITE Page	213