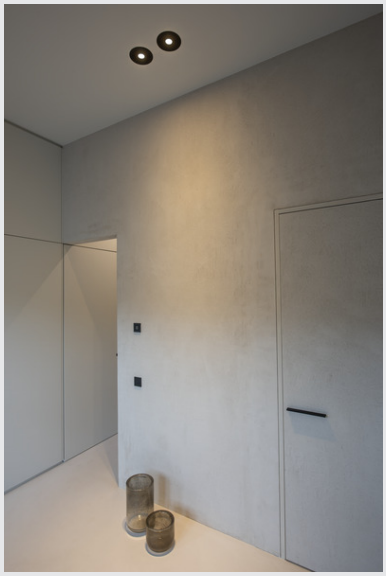

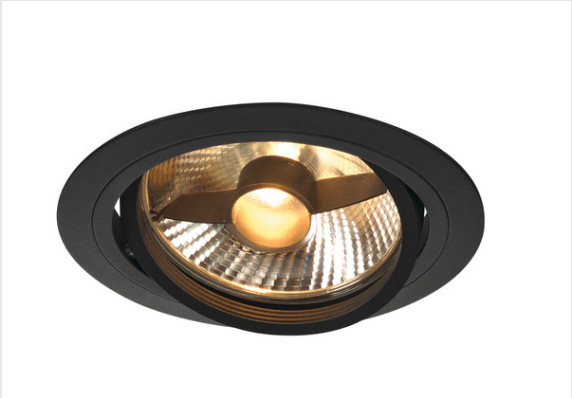

NEW TRIA 1

recessed fitting, single-headed, QPAR111, round, matt black, max. 75W, incl. leaf springs

The round ES111 high-voltage version of our popular NEW TRIA recessed fitting series is available with matt black, matt white or brushed aluminium housings. The generous rotation and pivoting range of this recessed spot guarantees you the ability to individually focus its light beam, regardless of whether you choose to use halogen or LED retrofit lamps. The NEW TRIA recessed fitting is supplied ready for direct connection to the 230V alternating current.

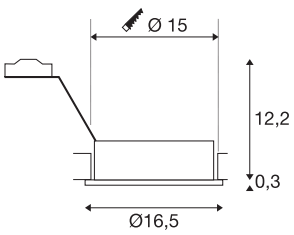

TECHNICAL DATA

Item no.	113550
Socket	GU10
Lamp	QPAR111
Number of sockets	1
Lamps included	No
Tilt range	30 °
Horizontal rotation range	360 °
Rotating or tilting	rotary Bar and tiltable
IP Code	IP 20
Assembly	Recessed
Assembly details	Ceiling
Primary nominal voltage	220-240V ~50/60Hz
Safety class	I
Wattage	75 W
Color	black
Light outlet	direct
Height	12.5 cm
Diameter	16.5 cm
Net weight	0.381 kg
Gross weight	0.482 kg
Shape of cut-out	round
Installation depth	12.5 cm

Installation diameter	15 cm
BIG WHITE Page	145

Recommended lamp

1005274	QPAR111 GU10 , transparent LED light, 8W 2700K CRI90 38°
1005298	LED lamp , QPAR111 GU10 12W 680lm 3000K CRI90 55° Dimmable
1005297	LED lamp , QPAR111 GU10 12W 670lm 2700K CRI90 55° Dimmable
1005299	LED lamp , QPAR111 GU10 12W 750lm 4000K CRI90 55° Dimmable