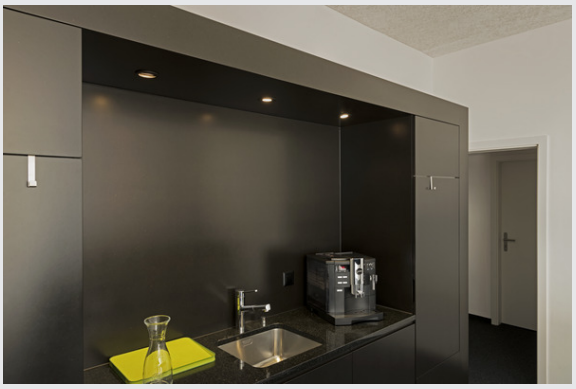



NEW TRIA 68

recessed fitting, LED, 3000K, round, matt black, 38°, 12W, incl. driver, clip springs

The simplicity and effectiveness of the innovative NEW TRIA 68 recessed fitting is captivating. It is available in matt black, matt white or brushed aluminium, in round or square form as well as single-headed or as multi-lamp. Equipped with a powerful, warm white premium COB LED in a tiltable mount, as well as LED driver included in the scope of supply, the set can be used in any lighting situation. The electrical connection is made directly to the 230V mains supply.

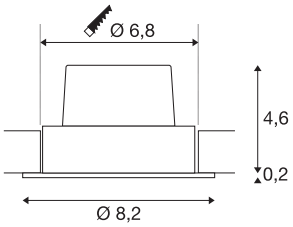

TECHNICAL DATA

Item no.	114380
IP Code	IP 20
Assembly	Recessed
Assembly details	Ceiling
Dimmable	Yes
Dimming technology	Leading edge,trailing edge
Primary nominal voltage	220-240V ~50/60Hz
Secondary power / voltage	500 mA
Safety class	II
Wattage	11 W
Level of inrush current	2 A
Duration of inrush current	40 µs
Stroboscopic effect (SVM)	0.02
Lumen	890 lm
Colour temperature	3000 Kelvin
Beam angle	38 °
Color	black
CRI	80
LXXBXX data	L70B50
Service life	40000 h
Risk Group	1
Height	4.5 cm

916451	

Diameter	8.2 cm
Net weight	0.269 kg
Gross weight	0.316 kg
Shape of cut-out	round
Installation depth	5 cm
Installation diameter	6.8 cm