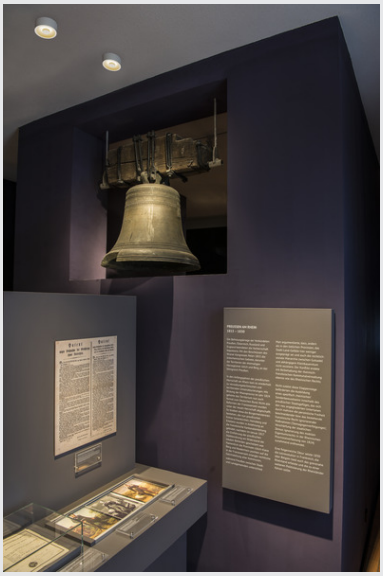

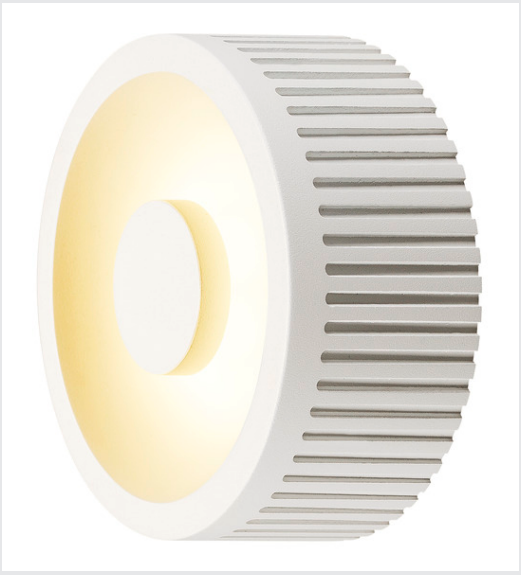

OCCULDAS 13

wall and ceiling light, LED, 3000K, indirect, white, 15W

The OCCULDAS 13 dimmable wall and ceiling light was designed exclusively by David Morgan and is fitted with a 15W premium LED. The central trim ensures homogeneous, glare-free, atmospheric indirect lighting. Thanks to the built-in LED driver, the luminaire is suitable for direct connection to a 230V mains supply.

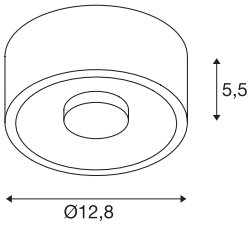

TECHNICAL DATA

Item no.	117351
Number of different light outlets	1
IP Code	IP 20
Impact resistance class	IK 02
Impact resistance	0.35 Joule
Assembly	Surface
Assembly details	Ceiling
Dimmable	Yes
Dimming technology	trailing edge
Primary nominal voltage	220-240V ~50/60Hz
Secondary power / voltage	350 mA
Safety class	I
Wattage	15 W
Minimum ambient temperature	-20 °C
Maximum ambient temperature	30 °C
Number of luminaires at LS B16A	160
Number of luminaires at LS C16A	160
Level of inrush current	5 A
Duration of inrush current	100 µs
Stroboscopic effect (SVM)	0.02
Lumen	810 lm
Colour temperature	3000 Kelvin

916452	

Beam angle	120 °
Color	white
CRI	80
LXXBXX data	L70B50
Service life	25000 h
Light distribution	rotational symmetric
Light outlet	direct
Risk Group	1
Height	5.5 cm
Diameter	12.8 cm
Net weight	0.666 kg
Gross weight	0.888 kg
BIG WHITE Page	262