

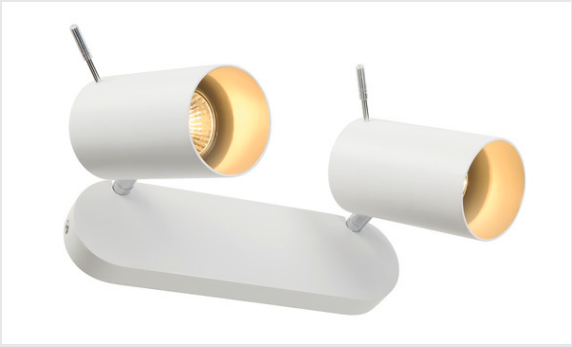

ASTO TUBE 2

wall and ceiling light, double-headed, PAR 20, round, white, max. 150 W

The ASTO TUBE 2 ceiling light is made from aluminium and is available in white or brushed aluminium finish. The opaque, cylindrical body of the fitting is adjustable and ensures glare-free light of the chosen GU10 or LED high-voltage light sources. ASTO TUBE 2 is ready for direct connection to 230V mains supply.

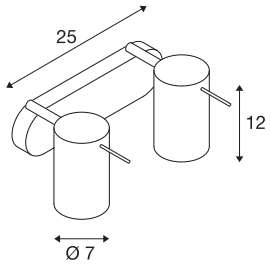

TECHNICAL DATA

Item no.	147412
Socket	GU10
Number of sockets	2
Tilt range	90 °
Horizontal rotation range	350 °
Rotating or tilting	rotary Bar and tiltable
IP Code	IP 20
Assembly	Surface
Assembly details	Ceiling,Wall
Primary nominal voltage	220-240V ~50/60Hz
Safety class	I
Wattage	50 W
Color	white
Light outlet	direct
Length	25 cm
Height	17 cm
Net weight	0.848 kg
Gross weight	1.019 kg

Recommended lamp

1005273	QPAR51 GU10 , LED light, 6W 2200 2700K CRI90 36°
1005079	LED lightbulb QPAR51 , GU10, 3000K, white
1005076	LED lightbulb QPAR51 , GU10, 2700K, white
1005082	LED lightbulb QPAR51 , GU10, 4000K, white