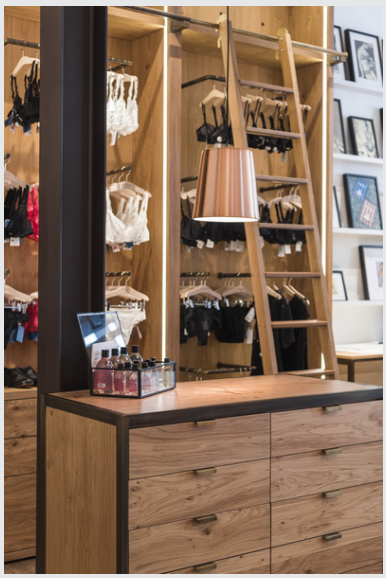

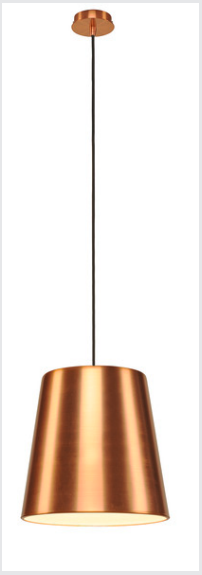

TINTO

pendant, A60, copper, max. 60W

The high-voltage TINTO pendant is made of aluminium, has an E27 socket and is available in several colour variants. The high-voltatge pendant is suitable for both LED and energy-saving lamps. The pendant length is 1.5 m.

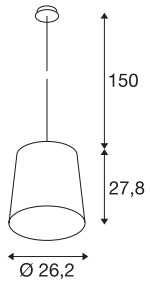

TECHNICAL DATA

Item no.	165519
Socket	E27
Number of sockets	1
Assembly	Surface
Assembly details	Ceiling
Primary nominal voltage	220-240V ~50/60Hz
Safety class	I
Wattage	60 W
Light distribution	rotational symmetric
Light outlet	direct
Height	27.8 cm
Diameter	26.2 cm
Pendant length	150 cm
Net weight	0.853 kg
Gross weight	1.638 kg

Recommended lamp

1005309	G95 E27 , transparent LED light, 7.5W 2700K CRI90 320°