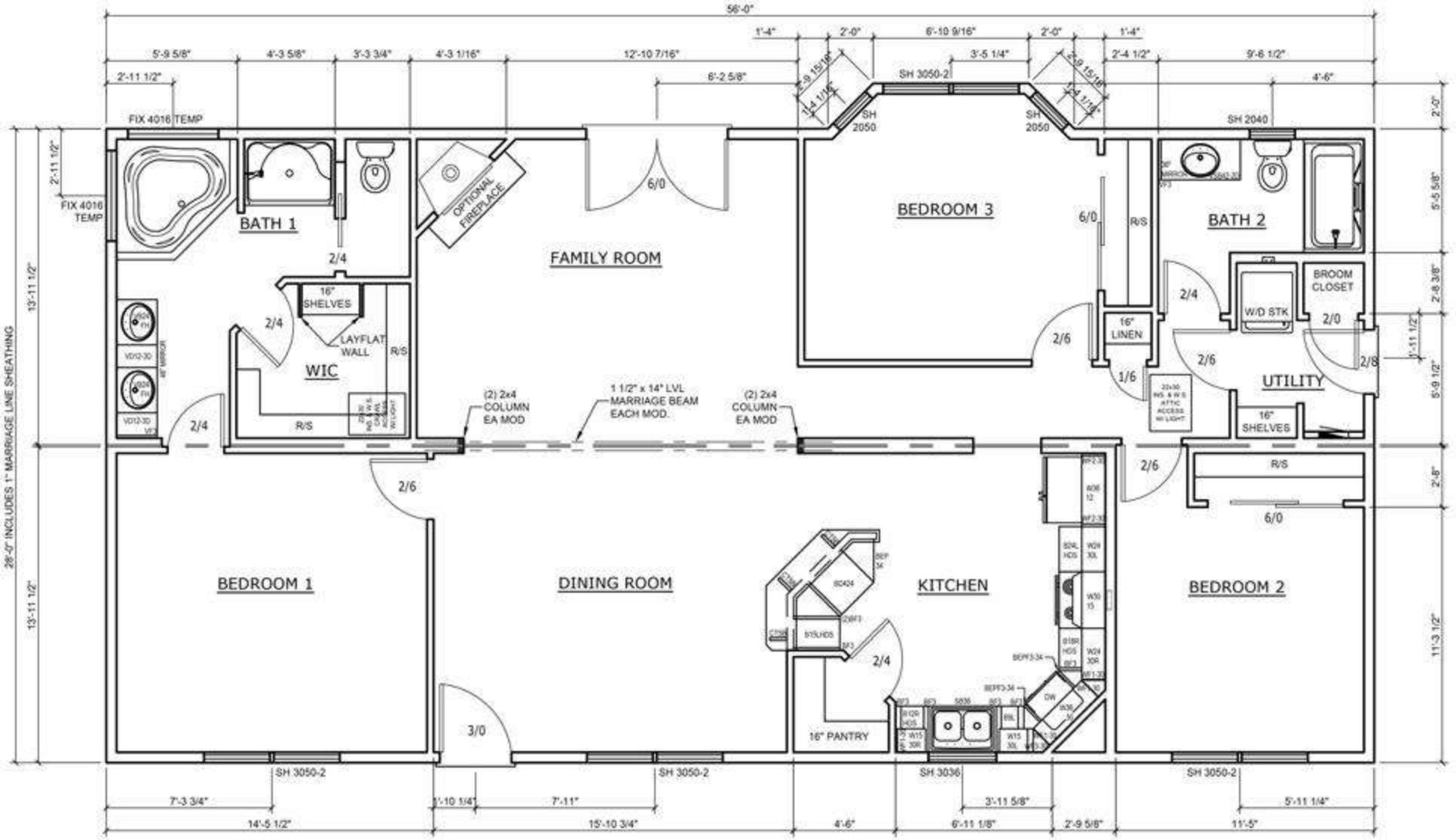

STRATFORD Building Corporation

Willow Lane

RANCH
1586 sq. ft.
SCALE 1/4" = 1'-0"
JULY 2011