

Spring 2020

# Heart to heart

News and Announcements from Mary's Inn



**MARY'S INN**

MATERNITY HOME

[marysinmaternityhome.org](http://marysinmaternityhome.org)

## Inside this issue

Director's Message.....	2
Women of Hope Update, President's Message.....	3
Past Resident Update.....	4
New Staff, Wartick Photography.....	5
Honorariums, Memorials, InnKeepers.....	6
Our Donors.....	7



## MARY'S INN MATERNITY HOME

### DIRECTOR:

Colleen Pasnik, M. Ed.  
(563) 552-6288

### EMAIL:

director@marysinmaternityhome.org

### WEB:

www.marysinmaternityhome.org

### BOARD OF DIRECTORS:

Tim Duggan  
*President*

Mark Lansing  
*Vice President*

Holly Cushman  
*Treasurer*

Lauren Hokamp  
*Secretary*

### BOARD MEMBERS:

Linda Budde  
Pati Gallogly  
Nicole Hepler  
Suzanne Lansing  
Deacon Dan O'Connell  
Teri Pitzen  
Troy Rabbett  
Jayne Schuster

### ADVISORY BOARD:

Erik Anderson  
Rev. Gabriel Anderson  
Harry Blewett  
John D. Freund, Esq.  
Carolyn Gantz  
Lisa Kramer, MD  
Michael McDonough  
Kevin Mullen, MD

## OUR MISSION

Mary's Inn is a maternity home dedicated to the physical, emotional, and spiritual well-being of single pregnant mothers and their developing babies. It is a safe haven where they can stay while learning the skills they need to make a better life for themselves and their babies.

## Director's Message

Dear Friends,

Well this has certainly been a spring to remember! The COVID-19 pandemic impacted all of us, including us here at Mary's Inn. Erring on the side of caution, we decided to have the residents self-isolate here, going out only when necessary



and prohibiting visitors for the time being. While it is definitely an inconvenience, the residents are surviving with flying colors. While isolated they continue to maintain order here in the house and they are becoming experts at disinfecting! They have cut out material for face masks as a way to help during this crisis. Morale is good, and I'm proud of the way they are weathering this storm. They are true

survivors, having survived many storms in their lives up to now, all of which were worse than COVID-19. The staff has also been troopers, self-isolating if they were not feeling good and holding Zoom meetings to keep in touch.

We continue to be committed to offering parenting skills, life skills, and faith-based messages of hope during this time. This outbreak won't last forever, and when we come out of it we pray our faith in God will be even stronger. No matter what the future holds, we know Who holds the future.

God bless you and your loved ones, and God bless Mary's Inn!

*Colleen Pasnik*

Colleen Pasnik  
Director



## Homeless Stat:

While the whole country is dealing with COVID-19, women who are homeless suffer in other ways. Common health problems among the homeless include malnutrition, parasitic infestations, dental and periodontal disease, degenerative joint diseases, venereal diseases, hepatic cirrhosis secondary to alcoholism, and infectious hepatitis related to intravenous (IV) drug abuse.

Source: "Health Problems of Homeless People," The National Center for Biotechnology Information (NCBI).

## Women of Hope Canceled



Due to the COVID-19 outbreak we have canceled the

*Women of Hope Luncheon* scheduled for May 6. However, our expenses haven't been canceled, so if you would like to make a donation please use the enclosed envelope.

*We thank you for your ongoing prayers and support.*



On behalf of the Board of Directors, I want to share some of our thoughts regarding the coronavirus.

Our focus continues to be the health, safety, and security of the women we serve and the staff who serve them. Colleen and our team are on the front line as we battle this silent enemy. On a day-to-day, and a case-by-case basis, they are demonstrating a fearless commitment to the core values and mission of Mary's Inn Maternity Home.

Colleen and her team are to be commended for their rapid response in implementing, monitoring, and fulfilling the recommendations of the CDC guidelines to mitigate the spread of the virus within and outside our home.

Please continue to include the mothers, the babies, and the staff in your prayers. Though there is great fear surrounding the threat of disease, we can rest assured that we have a Father in Heaven who is with us in all things. This truth is true especially today with the spread of the coronavirus.

Thank you for your continued support. May God bless you richly.

*Tim Duggan*

Tim Duggan,  
President of the Board of Directors



# Past Resident Update.....



## Hello, my name is Mercedes (Sadie) McKenzie.

I lived at Mary's Inn from April to July 2017. While I was there I was employed at Fareway as a meat clerk. I volunteered in my free time as well, helping Mary's Inn any way I could. I got back into therapy and joined a women's recovery group for drugs and alcohol. I got to know myself all over again, and prepared for Abel to make his entrance. He arrived August 26th, 2017.

My advice to anyone in a similar situation as myself – pregnant, homeless, jobless and hopeless – is to not be afraid to reach out. There are so many people who would love to help you and your child(ren). The entire program at Mary's Inn - and staff - saved my life and my sons' lives (Abel and Jace). Without being able to experience what Mary's Inn offered me and taught me, I honestly do not know where Abel and I would be. There is nothing they cannot help you with, whether you are pregnant or already have a young child.

Since I left Mary's Inn, I have maintained employment for 2 years. I have also maintained my home for the same amount of time. I bought a 2014 Chevrolet Cruze and took a few college courses. Abel is 2 and a half years old now, he'll be going to preschool this year. I work three jobs: I deliver food for Doordash, work at Laundry Maxx in my area (Clinton, Iowa), and I am a server at Wapsi Willy's in Long Grove, Iowa. Abel and I have a beautiful German shepherd/St. Bernard mix named Kain who just turned one. Mary's Inn helped me make a better life, and I'm grateful they were there for us.



# New Staff.....



## Amanda Jones

Hi I am Amanda Jones. My husband and I have 3 boys. I started at Mary's Inn Maternity Home in January 2020. I am very passionate about all things pregnancy, post-partum and lactation. I plan on becoming a Certified Lactation Counselor and Doula. I enjoy spending time outdoors with my family and homeschooling our children. I feel so blessed to be a part of the residents lives and empowering them to be the best version of themselves.

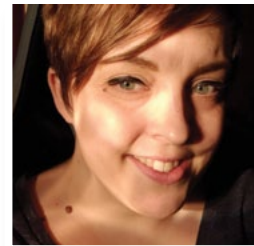

## Brittany Edgmon

Hi I am Brittany Edgmon. I have two daughters, Chloe and Maria and I'm engaged to David. I started at Mary's Inn in February of this year. Working with the residents to do the program and empowering them is great. I really enjoy being with them. My training in the military has taught me much in the area of discipline and respect. I will be starting the nursing program in the fall. I'm very happy to be working at Mary's Inn.

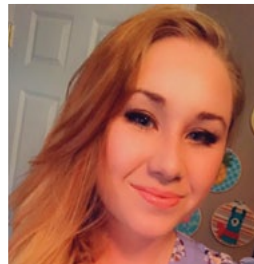

## Joanne Wagner

My name is Joanne Wagner and I am excited to be part of the Mary's Inn team. I am an Iowa native and moved to Dubuque last summer after living in West Bend, Wisconsin for 28 years and having a 21-year career with Washington County, WI. I relocated back to Iowa to be closer to family. I have two grown sons, one living in Minneapolis, MN and the other living in Madison, WI. I am glad to be part of a team doing such important work in our community!



## Wartick Photography

Shelby Wartick is the photographer of our beautiful pictures on the front and back of this newsletter along with the above Mother's Day photo. If you are interested in having Shelby work her magic for you, contact her at 563-542-7441, shelby@wartickphotography.com, or visit her Facebook page, Wartick Photography.



IN HONOR OF:

JoAnn Deacon from Dick & Jean Mescher  
Carrie Fangman from Dick & Jean Mescher  
Chuck & Linda Fiegen Family from Capri College  
George Huggins from Dick & Jean Mescher  
Kathy Klein from Dick & Jean Mescher

Frs. Kruse & Schueller from Tony & Janice Krapfl  
Ruth Lucas from Dick & Jean Mescher  
Ralph & Rita Manternach 60th wedding anniversary  
from Mary Neiers  
Linda Scheider from Dan & Barb Nicholson

IN MEMORY OF:

Shirley Albright from Stephen & Sharon Loeffelholz  
Charles Anderson from Mark & Sue Lansing  
Tony Bauman from Kathy Pettigout  
Ted Blanchard from Marilyn Blanchard, Dr. John & Laura  
Dolehide, Randy & Dianne Kemp, Paul & Pam Peck-  
osh, Jerome & Nan Welch  
Helen Gaul from Sandy Davidshofer/Kendall Hunt Pub-  
lishing Company  
Bob Heffern from Mick & Mary Olson  
Jim & LaVonne Heitkamp from Virginia Holland  
Helen Kalmes from Lawrence Kalmes  
Leroy Kelchen from Jeff & Theresa Chapman  
Virginia Knepper from Mary Neiers  
Fr. Thomas McAndrew from Dick & Marilyn Vogt  
Kay McDonnell from Mary Neiers

Kevin McDonough from Lyla Ant  
Carlyle Olson from Jeff & Theresa Chapman  
Joe & Rose Peiffer from Oswald, Dean & Lisa  
Rev. John Ptacek from Jeff & Theresa Chapman  
Frank & Sophie Reihle from Janet Reihle  
Geri Ryan from Jan McDonough  
Michael Sadler from Dick & Jean Mescher  
Bonnie Shearer from Dr. Virgil & Marian Bourek and Mike  
& Linda Budde  
Patrick Scherrman from Jeff & Theresa Chapman  
Lois Smith from John Smith  
Bernice Stoffel from Merlin & LaVonne Wilgenbusch  
James Sweeney from Jeff & Theresa Chapman  
Grace Wieneke from Dick & Jean Mescher  
Vivian Zalaznik, from Tony & Janice Krapfl

Special thanks to iSolved for their monthly In-Kind donations.



INNKEEPERS *Who are the Innkeepers?*

The Innkeepers are the people who keep the Inn open by committing to a monthly donation. Levels of support start at \$10/month. Mary's Inn needs people willing to become an Innkeeper. Call Colleen (563-552-6288) to get started as an Innkeeper!

MONTHLY INNKEEPERS:

Anonymous  
Boever, Keith & Jenny  
Budde, Mike & Linda  
Cahill, Mike  
Chameli, David & Kathy  
Cushman, David & Holly  
Delagardelle, Diane  
Dieck, Al & Barb  
Dolter, Kathryn  
Duggan, Tim & Julie  
Ehlers, Chris & Barb  
Fager, Francis & Doreen  
Felderman, Anne  
Fiegen, Chuck & Linda  
Flesher, Carrie & Stella  
Friederick, Carol  
Friedman, Larry

Frith, Michele Ann  
Frye, Bill & Jan  
Geisler, Todd & Christi  
Gloeckner, Al  
Glover, Rich & Karen  
Gulyash, Steve & Theresa  
Henkels, Jim & Carla  
Hepler, Drew & Nicole  
Hesprich, Steve & Kim  
Hucker, Susan  
Johannsen, Teresa  
Klauer, Jim & Nancy  
Koch, Daniel  
Kochendorfer, Bill  
Koetz, Jim & Kim  
Kohler-Dage, Patricia  
Kumor, Ben & Stephanie

Lansing, Mark & Sue  
Leifker, Sr. Mary Jo  
Loeffelholz, Stephen & Sharon  
McCormick, Lela  
McDonough, Jan  
McKeon, Drs. Mark & Staci  
Meis, Vincent  
Montague, Barry & Shelley  
Mormann, Bill & Mary  
Neichter, Carol  
Nuti, Audrey  
Obendorf, Lori  
Oglesby, Tom & Mary  
Olson, Mick & Mary  
Our Lady of the Mississippi  
Abbey

Pasnik, Bill & Colleen  
Pederson, Dan & Barbara  
Pitzen, Rick & Teri  
Pope, Don & Marjorie  
Portzen, Mike & Sally  
Rauen, William & Jessica  
Rettenmeier, Andy & Ann  
Richard, Edward & Mary Ann  
Scherr, Matt & Ann  
Schmidt, James & Mary  
Schmitt, Tom & Diane  
Steinberg, Ed & Pat  
Takes, Betty  
Thies, Patricia  
Thomas, Ramona  
Valentine, Ben  
Vavricek, Dennis & Linda

DONATIONS FROM INDIVIDUALS

Althaus, Linda  
Ament, Mike & Mary Pat  
Anderson, Richard & Mary  
Anonymous  
Auderer, Vern  
Beaves, Ted & Deb  
Becker, Leo  
Bell Becky  
Benda, Lawrence & Marsha  
Beringer, Tom & Carol  
Berning, Lloyd & Janet  
Besler, Ken & Darlene  
Bodine, Jeff & Kathy  
Boever, Keith & Jenny  
Bourek, Dr. Virgil & Marian  
Braun, Jim  
Braun, Kevin & Maria  
Brehm, Don & Mary Ellen  
Brehm, Mike & Sara  
Breitbach, Bob & Cathy  
Brennan, Mary Jo  
Budde, Mike & Linda  
Burbach, Tony & Mary  
Burds, Nancy  
Burds, Todd & Nancy  
Burlage, Mickey  
Buse, Margaret  
Capesius, Marcelline  
Chapman, Michael & Beverly  
Christie, Nate  
Cicciarelli, Frank & Theresa  
Claussen, Linda  
Clemen, Roger & Jane  
Coble, Jim & Sue  
Cook, Terry & Holly  
Cosley, Dennis & Mary  
Cunningham, Joe & Mary  
Curoe, Jim & Monica  
Cushman, Jim & Briana  
Cushman, David & Holly  
Czamecki, Phyllis  
Dalton, Michael & Molly  
Danner, Tom & Mary Jo  
Delaney, Gerald & Judy  
Demmer, Russ & Jennifer  
Demmer, Wayne & Joan  
Dietzenbach, Fr. Alan  
Digmann, Jerry & Karol  
Dillman, Michael  
Dodds, Daniel & Diane  
Dolehide, Cait  
Dolehide, Dr. John & Laura  
Donnelly, Dennis & Lori  
Draper, Fr. Tom  
Dudzik, Jim & Kris  
Edminster, Drew

Ellingson, Judy  
Exline, Todd & Ellyn  
Feldman, Jerome  
Feldmann, Elmer & Dorothy  
Feyen, Ed & Kim  
Fiegen, Chuck & Linda  
Fluhr, Shawn & Angela  
Folsom, Leo & JoAnn  
Freisinger, Paul & Mary  
Frick, Robert & Mary Kay  
Friedel, Thomas & Dana  
Friedman, Larry  
Frueh, Leo & Mary  
Fruend, John & Amy  
Gallet, Andre & Lisa  
Gantz, Carolyn  
Geisler, Todd & Christi  
Gianino, Joe & Sara  
Giese, Jim & Cathy  
Giese, Tom & Paula  
Gilloon, Art & Penny  
Goedken, Terry & Jan  
Goodale, Reginald & Angela  
Gregory, Dick & Mary Jean  
Gschwendtner, Louise  
Habel, Bob & Marlene  
Hamblin, Jacqueline  
Hardie, Stephen & Connie  
Hayes, Donna  
Heiderscheit, Lyle & Pat  
Heinle, Jim & Suzanne  
Hesprich, Kim & Steve  
Hoefler, Gregory & Ellen  
Holland, Virginia  
Honkamp, Joyce  
Houselog, Ken & Amy  
Huber, Fr. Henry  
Huff, Jim & Sue  
Isenhardt, Charles  
Jacobs, Dan & Susan  
Janicki, John & Katy  
Johll, Paul & Diane  
Jordan, Bruce & Carol  
Keifer, Jim & Jody  
Kirby, Travis & Andrea  
Kirchberg, Dorothy  
Kircher, Peg  
Klapatauskas, Kyle & Stephanie  
Klauer, Bob & Judy  
Klinge, Jim & Sandi  
Koch, Daniel  
Kochendorfer, William  
Komiskey, Virginia  
Konrardy, Mary  
Koopman, Tom & Helen  
Koppes, Jerry & Darlene  
Kouba, Terry & Julie  
Kramer, Wayne & Teresa  
Krapfl, Laurance & Darlene  
Krapfl, Tony & Janice  
Krapfl, Cody & Jessica

Kremer, Dennis & Ellen  
Kruse, Angela  
Kutsch, Joseph  
Lang, Tom & Kris  
Lansing, Jim & Marilyn  
LaRue, Craig & Dianne  
Lattner, Mike & Claire  
Link, Allan & Alice  
Link, Brian & Angella  
Link, Delbert & Lois  
Lippe, Gregory & Margaret  
Loutsch, Wilma  
Lovewell, Lauren  
Lucas, Tom & Ruth  
Lueken, Elaine  
Lukasik, John & Sue  
Lydia's Grandchildren  
Maiers, Lisa  
Mallie, Leo & Rosemary  
Manders, Lorin  
Mans, Dennis & Alice  
Mauss, John & Mary Lou  
McAndrew, Fr. Thomas  
McClain, Mark  
McCormick, Lela  
McCullough, Shirley  
McDermott, Todd & Dana  
McDonough, Bill  
McDonough, Louis  
McDonough, Paul & Marianne  
Meloy, Loras & Susan  
Miller, Patricia  
Moes, Sr. Mary Dolores  
Moothart, Tim & Mary  
Muir, Diane  
Myers, Colleen  
Nauman, Mark & Mary  
Neiers, Mary  
Nicholson, Dan & Barb  
Nilles, Gwen  
Nowacki, Ron & Barb  
O'Brien, Mark & Val  
O'Connell, Daniel & Ellen  
O'Shea, Johnny & Heidi  
Odden, Mark & Marie  
Olson, Chuck & JoAnn  
Ostwinkle, Dan & Marietta  
Ostwinkle, Joseph & Alice  
Ott, Luanus  
Ottavi, John & Stephanie  
Otting, Fr. Paul  
Pape, Loras & Susie  
Pechous, Paul & Nancy  
Pedersen, Mary  
Pederson, Dan & Barb  
Pint, Matthew & Dawn  
Pitts, Dave & Sheila  
Portz, Madonna  
Rabbett, Troy & Justine  
Radloff, Ron & Mary  
Reihle, Dolores  
Reiter, Jacqueline

Rhoads, Rick  
Richard, Ed & Mary Ann  
Riesselman, Kay  
Rima, Dennis & Julie  
Robinson, Margarite  
Rottinghaus, Rick & Mona  
Sakas, Peter & Ginger  
Schaefer, Tom & Margaret  
Scherner, Paul & Joyce  
Scherr, Mike & Gail  
Scherrman, Larry & Irene  
Schieltz, Dorothy  
Schiffer, Leona  
Schilling, Terry & Dee  
Schmid, Mary  
Schmidt, Jim & Mary  
Schmidt, Susan  
Schmitt, James & Amy  
Schneider, Deb  
Schoellen, Tom & Patricia  
Schrup, Charles & Connie  
Schulte, Bryan  
Schuster, Gary & Jayne  
Sellner, Corey & Carlyn  
Sigwarth, Robert & Linda  
Simon, Char  
Simon, Thelma  
Simpson, Tom & Beth  
Syke, Tom & Judy  
Smith, John  
Smith, Quentin & Katherine  
Sprank, Glen & Gerianne  
Stabenow, David & Eva  
Stackis, Ashley  
Steffen, Florian & Karen  
Steffen, Herbert & Norma Jean  
Sullivan, Jim & Anita  
Sudmeier, Russell & Rosalie  
Sullivan, Michael & Julie  
Sunseri, John & Pat  
Sweeney, Jim & Margo  
Sweeney, Bill & Pat  
Terwilliger, Sam & Julia  
Theisen, Chris & Pamela  
Tracy, Matt & Marcine  
Trenkamp, Lillian  
Tritz, Mary  
Turnis, Steve & Arlene  
VanCleve, Gary & Tammy  
Vaske, Jim & Bev  
Veach, David & Julie  
Vogt, Dick & Marilyn  
Vontalge, John & Alice  
Votsmier, Charles & Lois  
Wach, David  
Wagner, Mike & Susan  
Wall, Donna

Waller, Don & Cherie  
Weber, Jeanette  
Weber, Peggy  
Werner, Ed & Susan  
Wernke, David & Bernadette  
Westhoff, Brian & Tara  
Weston-Kolarik, Doug  
White, Joyce  
White, Neal & Marian  
Whiteman, Steve & Christine  
Wilgenbusch, Mel & Marlene  
Wilgenbusch, Merlin & LaVonne  
Wilwert, Lavern & Joan  
Yaklin, Frank & Alexia  
Zoll, Rose Rita

DONATIONS FROM ORGANIZATIONS

7 Hills Brewing  
A Ripple Effect  
Church of the Nativity  
Dick & Sharon Cody  
Family Fund  
Conlon Construction  
Company  
Demmer Oil Company  
Dubuque Racing  
Association  
Floor Show Corporation  
Geisler Brothers  
Graham's Style Store  
H & H Home Crafters  
Honkamp Krueger & Co.  
Community Service  
Immaculate Conception,  
Fairbank  
Jesus Christ Prince of  
Peace, Clinton  
Kalmes Restaurant  
Knights of Columbus,  
Cascade  
LaSalle Catholic School,  
Holy Cross  
Midwest One Bank  
New Melleray Abbey  
Premier Bank  
Sisters of Charity of the  
Blessed Virgin  
Sisters of the Visitation  
St. John Catholic  
Church, Independence  
St. John the Baptist  
Catholic Church,  
Peosta  
St. Patrick Catholic  
Church, Epworth  
St. Thomas Aquinas  
Pastorate, Cascade



**MARY'S INN**

MATERNITY HOME

PO Box 3338  
Dubuque, IA 52004-3338

