

Contract Number: 475450-94-B-0322  
Project Number: H11529  
Work Order Number: 134.00

REPORT  
**LEAD-BASED PAINT SURVEY AND ASSESSMENT**

**FT. MYERS, FLORIDA - GENERAL MAIL FACILITY**  
(Finance/Sub. No. 113077-G11)  
14080 Jetport Loop Road  
Ft. Myers, Florida 33900-9998

**Prepared For**

**UNITED STATES POSTAL SERVICE**  
Suncoast District  
2203 N. Lois Avenue, Suite 1010  
Tampa, Florida 33607-7110  
(813) 872-5755

**Prepared By**

**DAMES & MOORE, INC.**  
Six Piedmont Center, Suite 500  
3525 Piedmont Road  
Atlanta, Georgia 30305  
(404) 262-2915

November 1995

USER AGENCY: United States Postal Service

FACILITY NAME: Ft. Myers, Florida - General Mail Facility

FINANCE/SUB. NO.: 113077-G11

FACILITY ADDRESS: 14080 Jetport Loop Road

CITY, STATE, ZIP + 4: Ft. Myers, Florida 33900-9998

DATE OF SURVEY: September 21 through 23, 1995

CONSULTING FIRM NAME: Dames & Moore, Inc.

CONSULTING FIRM ADDRESS: Six Piedmont Center, Suite 500, 3525 Piedmont Road

CITY, STATE, ZIP + 4: Atlanta, Georgia 30305

CONSULTING FIRM PHONE NO.: 404-262-2915

I hereby certify that the survey and inspection referenced by this report were conducted in accordance with intent of the HUD Interim Guidelines, to the best of my ability and knowledge.

  
INSPECTOR'S SIGNATURE

PRINTED NAME: Brian C. Banks/Craig V. Naliwajka

CERTIFICATION NUMBER: 370/2417

I hereby certify that the survey and inspection referenced by this report and the report itself were conducted in accordance with intent of the HUD Interim Guidelines, to the best of my ability and knowledge.

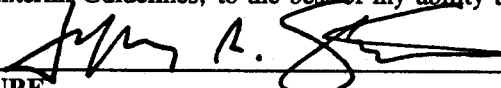
  
REPORT PREPARER'S SIGNATURE

PRINTED NAME: Jeffrey R. Stephens

CERTIFICATION NUMBER: ----

I have reviewed this report and hereby certify that the information contained within satisfies the intent of the HUD Interim Guidelines, to the best of my ability and knowledge.

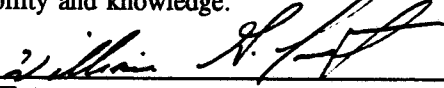
  
PROJECT MANAGER'S SIGNATURE

PRINTED NAME: William G. Smith, P.G.

TITLE: Dames & Moore Program Manager

CERTIFICATION NUMBER: ----

## TABLE OF CONTENTS

	<u>Page</u>
EXECUTIVE SUMMARY .....	ES-1
1.0 INTRODUCTION .....	1-1
1.1 PURPOSE AND SCOPE .....	1-1
1.2 FACILITY DESCRIPTION .....	1-2
2.0 METHODOLOGY .....	2-1
2.1 INFORMATION REVIEW AND INITIAL WALK-THROUGH INSPECTION .....	2-1
2.2 LEAD-BASED PAINT SURVEY .....	2-2
2.2.1 Lead Sampling Strategy .....	2-2
2.2.2 Paint Sampling Technique .....	2-3
2.2.3 Paint Sample Identification .....	2-3
2.2.4 Laboratory Analysis of Paint Samples .....	2-4
2.2.5 LBP Hazard Assessment .....	2-4
3.0 FINDINGS AND RECOMMENDATIONS .....	3-1
3.1 INTERIOR MATERIALS WITH LBP .....	3-1
3.2 EXTERIOR MATERIALS WITH LBP .....	3-2
3.3 NON-LBP-CONTAINING MATERIALS .....	3-2
3.4 RECOMMENDATIONS .....	3-4

## LIST OF APPENDICES

### APPENDIX

A-1	DECISION TREE FLOW CHART; EXPLANATION OF HAZARD RANKS/ASSESSMENTS
A-2	STATEMENT OF LABORATORY PROTOCOLS
B-1	XRF SAMPLE LOGS
B-2	CONFIRMATORY BULK SAMPLE LOG
C	LABORATORY ANALYSIS DATA SHEETS AND CHAIN-OF-CUSTODY FORMS
D	SAMPLE LOCATION DRAWING (FIGURE 1)
E	EXTENT OF LBP MATERIALS DRAWING (FIGURE 2)
F	BACKGROUND INFORMATION ON LEAD AND LEAD-BASED PAINT
G	PERSONNEL CERTIFICATIONS
H	GLOSSARY/DEFINITION OF TERMS
I	LABORATORY CERTIFICATIONS AND QA/QC PROGRAMS

**LEAD-BASED PAINT SURVEY AND ASSESSMENT**  
**FT. MYERS, FLORIDA - GENERAL MAIL FACILITY**  
**(Finance/Sub. No. 113077-G11)**

**EXECUTIVE SUMMARY**

A lead-based paint (LBP) survey of the Ft. Myers, Florida - General Mail Facility (Finance/Sub. No. 113077-G11) has been completed. The survey was performed to generally identify and assess the condition of LBP-containing materials, and to provide recommended response actions based on the conditions of these materials. This report describes the survey tasks and presents the findings and recommendations.

During the LBP survey, an X-ray fluorescence spectrometer (XRF) was used to examine the painted surfaces at the facility for the presence of lead in amounts greater than 1.0 milligram per square centimeter (1.0 mg/cm<sup>2</sup>). Readings of 2,114 painted surfaces were performed and 8 confirmatory samples were collected and submitted to a laboratory for further analyses. Under U.S. Department of Housing and Urban Development (HUD) Interim Guidelines (1990), the abatement threshold for LBP is 1.0 mg/cm<sup>2</sup> if examined by XRF or 0.5 percent lead by weight if tested by laboratory analysis. For the purposes of this report, paint containing lead above the abatement threshold is considered "LBP."

The results of the LBP survey and confirmatory sampling indicate that the following materials have LBP:

- Angle kick plates (metal) 4, 5, 6, and 8 in the workroom
- Bumper poles (metal) in the vestibule (area B-137)
- Bumper poles (metal) in the workroom at areas B-137, C-102, and D-102, and at columns H-10 and G-5
- Edge of equipment pads (concrete) in all of the air handling unit areas and mechanical room G-106, except areas B-126 and pad A in area G-106
- Handrails (metal) in the computer forward system room (area B-130)

- Railings (metal) R6 through R10, R14, R17, R20 through R32, R34, R36, R37, R41, R44, R45, and R50 in the workroom
- Spill curb (concrete) at doorway in the flammable storage room (area F2-101)
- Bumper poles 8, 9, and 10, (metal) in the covered platform (area E2-104)
- Dock edges (metal) at the six spring ramps in the covered platform (area E2-104)
- Railing (metal) at compactor in area E1-117
- Lift and lift handrail (metal) at the maintenance dock (area G-102)
- Stairs (cement) at the enclosed platform (area E-118), loading platform (area E2-113), and maintenance dock (area G-102)

No inaccessible areas were identified during the survey.

Based on the condition of the LBP detected, the following recommendations are made:

- Remove or encapsulate the LBP-containing materials; or handle the LBP-containing materials in accordance with procedures outlined in an Operations & Maintenance (O&M) Plan.
- Due to the poor condition of their painted surfaces, the lift; lift handrail at the maintenance dock (area G-02); railings R7, R8, R20 through R27, R30, R31, R32, and R37 in the workroom (area E2-105), and stairs #1 and #2 at the enclosed platform (area E1-118) should be prioritized for abatement.
- An O&M Program should be developed to include preparation of an O&M Plan, employee training, and labeling of LBP.
- All work involving LBP should be conducted in accordance with applicable federal, state, and local regulations (including Occupational Safety and Health Administration regulations), and the HUD Interim Guidelines.

## 1.0 INTRODUCTION

The United States Postal Service (USPS) owns or leases nearly 35,000 buildings, any of which may contain lead-based paint (LBP). LBP in USPS buildings must be identified and controlled in order to ensure a safe and healthy work environment, and to meet Federal, state, and local regulations, as well as Postal Service policy.

The USPS contracted with Dames and Moore, Inc. (Dames & Moore) to perform LBP surveys under Contract No. 475450-94-B-0322. General project scope requirements were outlined in Work Order No. 134.00, issued by Mr. Michael A. Fahlmark, Contracting Officer of the USPS Suncoast Florida District.

This report addresses the LBP survey performed by Dames & Moore at the Ft. Myers, Florida - General Mail Facility (Finance/Sub. No. 113077-G11).

### 1.1 PURPOSE AND SCOPE

The purpose of this project was to identify, quantify, and assess the LBP in the facility and to provide recommendations for proper handling procedures and in-place management of the LBP-containing materials identified.

The LBP survey was performed in accordance with guidelines established by the U.S. Department of Housing and Urban Development (HUD). The survey report was prepared in general accordance with the USPS's "Generic Statement of Work for Lead-Based Paint Surveys and Assessments," provided to Dames & Moore in April 1995.

## 1.2 FACILITY DESCRIPTION

The following general information regarding the facility was obtained from the site contact:

Facility Name: Ft. Myers, Florida - General Mail Facility

Finance/Sub. No.: 113077-G11

Address: 14080 Jetport Loop Road  
Ft. Myers, Florida 33900-9998

Site Contact's Name, Title, and Phone Number:

Robert Kirk  
Supervisor, Maintenance Operations  
(941) 768-8096

Use of Facility: Process and Distribution Center

Total No. Employees: 520

Number and Times of Employee Shifts: Three shifts/Open 24 hours:  
11:30 p.m. to 8:00 a.m.; 7:00 a.m. to 3:30 p.m.;  
6:00 p.m. to 2:30 a.m. (main shift)

Building Construction Date: 1991

Description and Dates of Building Modifications:

Currently remodeling the lobby area;  
External smoke areas (screen with tin roof);  
Roof (overhang) added to maintenance dock in  
August/September 1995

Date Last Painted: 1991

Size of Facility: 208,051 sq ft

Is this a USPS-Maintained Facility? No

## 2.0 METHODOLOGY

During the LBP survey of the Ft. Myers, Florida - General Mail Facility (Finance/Sub. No. 113077-G11), procedures were followed as established by HUD in their document, "Lead-Based Paint: Interim Guidelines on Hazard Identification and Abatement in Public and Indian Housing," September 1990, known as the "Interim Guidelines," and in accordance with the USPS's "Generic Statement of Work for Lead-Based Paint Surveys and Assessments." This report section provides a brief description of the methodologies followed during the survey.

### 2.1 INFORMATION REVIEW AND INITIAL WALK-THROUGH INSPECTION

Dames & Moore personnel and representatives of Dames & Moore's subcontractor, Banks Consulting Associates, Inc. (Banks), attended a project kick-off meeting at the Ft. Myers Page Field Branch on September 13, 1995. The purpose of the meeting was to review the proposed LBP survey, schedule performance of the survey, and review the Scope of Work. The survey was conducted on September 21 through 23, 1995 by Banks.

The Facility Manager was interviewed regarding knowledge of known or suspected LBP, and to obtain general information about the construction, maintenance, and operation of the facility. The site contact was also asked about written construction specifications, building drawings, and previous lead surveys of the facility. Construction specifications and building drawings were available for review.

Following the review of the building drawings, an initial walk-through inspection of the building was performed. Accessible areas of the facility were observed and the locations of damaged, chipped, or peeling paint were noted, if present. No inaccessible areas were identified. Photographs of representative painted materials were obtained using 35-millimeter film.



## 2.2 LEAD-BASED PAINT SURVEY

### 2.2.1 Lead Sampling Strategy

All accessible painted surfaces on the interior and exterior of the building were screened for LBP with an X-ray fluorescence spectroscopy instrument (XRF) in accordance with the HUD Interim Guidelines. This field portable instrument uses a hermetically sealed radioactive isotope to stimulate fluorescence of lead atoms in paint. The XRF distinguishes the lead X-ray from other interfering radiation to produce a graph of lead X-ray intensity relative to the intensity of other interfering radiation. Comparison of the two readings provides a measurement of lead concentration in the paint overlying the substrate. The radioactive source is shielded to minimize the operator's exposure, and when properly used the amount of radiation exposure is negligible. For this project, a Spectrum-Analyzer XRF was used (Make: Niton XL; Model: 309).

Sampling error using an XRF may result from the fact that it is impractical to test every portion of every surface within a building. This means that some LBP surfaces may be missed. To offset the potential errors that are associated with XRF usage, all accessible painted components within the USPS facility were screened at multiple locations, if present, with the XRF.

In accordance with the HUD Interim Guidelines, the types of painted surfaces that are screened when encountered include, but are not limited to: doors, door jambs, walls, floorboards, shelves, ceilings, handrails, bumper poles, and trim. At the Ft. Myers, Florida - General Mail Facility (Finance/Sub. No. 113077-G11), 2,114 different painted surfaces were screened.

The results of the screening were used to select which painted surfaces should be sampled for confirmation of lead concentration. The action level as defined in HUD regulation 24 CFR 965.706 (c) (53 FR 20803, June 6, 1988) and the HUD Interim Guidelines (April 1, 1990, revised September 28, 1990) is a lead concentration above the level of 1.0 mg/cm<sup>2</sup> when using a portable XRF instrument. To evaluate whether readings on tested surfaces exceeded the action level, the readings were classified as positive, inconclusive, or negative. Positive Spectrum XRF results are those which are 1.3 mg/cm<sup>2</sup> or greater; negative readings are those below 0.8 mg/cm<sup>2</sup>. Inconclusive readings are those between 0.8 mg/cm<sup>2</sup> and 1.29 mg/cm<sup>2</sup>. The number of positive, negative, and

inconclusive readings were then totaled for each component (door, wall, handrail, etc.) and the "Flowchart of Decision Rules for Multi-Unit Testing with a Spectrum-Analyzer XRF" (see Appendix A-1) was used to assess which units are assumed positive for lead and should be considered for abatement, which should be sampled for confirmatory laboratory analysis, and which can be assumed to be non-LBP containing.

The above-described HUD Decision Rules were used to reasonably conclude that LBP is not present above the 1.0 mg/cm<sup>2</sup> regulatory level on numerous surfaces, based upon the negative XRF readings only. Seven XRF readings were inconclusive. Seven paint chip samples were collected from these materials. One paint chip sample was collected from a material that had a reading near the inconclusive range. All samples were submitted for confirmatory laboratory testing, as described in the following sections.

### **2.2.2 Paint Sampling Technique**

Painted surfaces selected for confirmatory analysis were sampled using a coil-type heat gun. The area of paint was heated and then lifted off by sliding a thin blade along and underneath the paint. The section of paint was removed down to the underlying wood, metal, or plaster. Care was taken to avoid including the wood, paper, or plaster in the sample. Following collection, the sample was placed into an appropriate clean sample container and labeled.

### **2.2.3 Paint Sample Identification**

Each paint sample was assigned a unique sample identification (ID). The ID consisted of an alphanumeric designation beginning with the letters "FTM-GMF-L", which denote the facility, followed by the sample number.

#### **2.2.4 Laboratory Analysis of Paint Samples**

The bulk paint chip samples collected during this survey were submitted to Environmental Laboratories Services, Inc. (EHS) of Richmond, Virginia. EHS is accredited by the National Institute of Standards and Technology (NVLAP) and participates in the Environmental Lead Proficiency Analytical Testing (ELPAT) Program (ID #08648).

The paint chip samples were analyzed using Atomic Absorption Spectrometry (AAS) procedures in accordance with NIOSH Method 7082M. A statement of the laboratory protocols used by EHS is presented in Appendix A-2.

#### **2.2.5 LBP Hazard Assessment**

During the initial walk-through inspection of the building and the XRF screening, potential LBP hazards such as damaged, chipped, or peeling paint were noted, if present. Other factors, including accessibility of the potential hazard area, were evaluated in general accordance with guidance provided by HUD. A description of the evaluation factors is presented in Appendix A-1.

### 3.0 FINDINGS AND RECOMMENDATIONS

The findings of the LBP survey are presented in this section. Sections 3.1 through 3.3 describe the findings of the LBP survey and Section 3.4 describes the recommendations based upon the findings of the survey. Backup documentation related to the LBP surveys is presented in Appendices A through I.

Overall, the LBP hazard potential for the Ft. Myers, Florida - General Mail Facility (Finance/Sub. No. 113077-G11) is estimated as moderate. The condition of the LBP surfaces was observed to range from poor to good.

The abatement threshold for LBP is defined by HUD as greater than or equal to 1.0 mg/cm<sup>2</sup> (surface area concentration), or more than 0.5 percent by weight (5,000 parts per million), as measured by AAS or inductively coupled plasma atomic emission spectroscopy (ICP-AES). The paint chip samples collected were analyzed by AAS, and were confirmed to contain LBP.

#### 3.1 INTERIOR MATERIALS WITH LBP

The LBP survey of the interior surfaces at the Ft. Myers, Florida - General Mail Facility (Finance/Sub. No. 113077-G11) identified the following LBP-containing materials:

- Angle kick plates (metal) 4, 5, 6, and 8 in the workroom (Photo 1)
- Bumper poles (metal) in the vestibule (area B-137)
- Bumper poles (metal) in the workroom at areas B-137, C-102, and D-102, and at columns H-10 and G-5 (Photo 2)
- Edge of equipment pads (concrete) in all of the air handling unit areas and mechanical room G-106, except areas B-126 and pad A in area G-106 (Photo 3)
- Handrails (metal) in the computer forward system room (area B-130)
- Railings (metal) R6 through R10, R14, R17, R20 through R32, R34, R36, R37, R41, R44, R45, and R50 in the workroom (Photo 4)

- Spill curb (concrete) at doorway in the flammable storage room (area F2-101) (Photo 5)

### 3.2 EXTERIOR MATERIALS WITH LBP

The LBP survey of the exterior surfaces of the Ft. Myers, Florida - General Mail Facility (Finance/Sub. No. 113077-G11) identified the following LBP-containing material:

- Bumper poles 8, 9, and 10, (metal) in the covered platform (area E2-104) (Photo 6)
- Dock edges (metal) at the six spring ramps in the covered platform (area E2-104) (Photo 7)
- Railing (metal) at compactor in area E1-117 (Photo 8)
- Lift and lift handrail (metal) at the maintenance dock (area G-102) (Photo 9)
- Stairs (cement) at the enclosed platform (area E-118), loading platform (area E2-113), and maintenance dock (area G-102) (Photo 10)

### 3.3 NON-LBP-CONTAINING MATERIALS

The XRF survey results indicated that the following are non-LBP-containing materials:

- Air vent (metal) to power main vault on the building exterior
- Angle kick plate 7 (metal) in the workroom
- Base molding (vinyl) throughout the facility
- Beams (metal) for the interior ceiling and dock ceiling, and vertical beam (metal) in area E1-104 (Photo 11)
- Bumper boards (wood) throughout the facility and on the facility exterior (Photos 2 and 6)
- Bumper poles (metal) throughout the facility except as noted in Sections 3.1 and 3.2 (Photo 10)
- Cable tray (metal) in the battery area (area E1-105)

- Ceilings (concrete) throughout the facility and at the overhangs on the building exterior
- Ceilings (drywall) throughout the facility and ceiling on the dock (metal)
- Ceilings (tile) in the human resources test area (area A-123) and Manager's office (area B-102)
- Ceiling pans (metal) throughout the facility (Photo 11)
- Chair rails (wood) throughout the facility
- Columns (drywall) in the computer area (area B-130) and supplies room (area B-135)
- Corner protectors (metal) in the computer room (area B-130), women's restroom (area B-131), and men's restroom (area B-132)
- Curb (concrete) on the building exterior
- Dock edge (metal) at lift in the covered platform (area E2-104)
- Dock edges (metal) at spring ramps in the enclosed platform (area E1-118) and loading platform (area E2-113)
- Doors and door frames (metal, plastic, and wood) throughout the facility
- Downspout (metal) on the maintenance dock (area G-102)
- Drain pipe (metal) for roof on the enclosed platform (area E1-118)
- Edges of equipment pads (concrete) in the air handling unit area B-126 and pad A in area G-106
- Handrails (metal) throughout the facility except handrails in area B-130 (computer forward system) and lift handrail at the maintenance dock (area G-102) (Photo 10)
- Two-ton hoist\crane in the battery area E1-105
- Ladders (metal) throughout the facility
- Lift (metal) at the covered platform (area E2-104)
- Mailbox frame (wood) in the contract area E1-106
- Telephone mounting board (wood) in the records room (Area B-125)
- Portals (metal) and portal sills (wood) throughout the facility (Photo 11)
- Power poles (metal) in the computer forward system area B-130
- Railings (metal) throughout the facility except those listed in Section 3.1
- Roll-up doors (aluminum and metal) throughout the facility
- Roof drain (metal) in the storage area B-106
- Roof supports (metal) in the supplies area B-135

- Scale platform (metal) at column J-10 in the workroom
- Screen frame (metal) in the employee entrance area F1-101
- Security gate (metal) in the server area F1-124
- Shelves (wood) throughout the facility
- Shelf support (wood) in the closet in the corridor area F2-116
- Spring ramps (metal) throughout the facility
- Structural supports (metal) and bases (cement) throughout the facility (Photo 11)
- Support columns (metal) at the maintenance dock and building exterior (Photo 10)
- Lower and upper walls (block, cement, concrete and drywall) throughout the facility (Photos 2 and 6)
- Window frames (metal) and sills (marble) throughout the facility (Photo 12)

Based upon the HUD Decision Rules, it can be reasonably inferred that these same materials in other portions of the facility, if similarly painted, are non-LBP containing.

### 3.4 RECOMMENDATIONS

Based on the condition of the LBP detected, the following recommendations are made:

- Remove or encapsulate the LBP-containing materials; or handle the LBP-containing materials in accordance with procedures outlined in an Operations & Maintenance (O&M) Plan.
- Due to the poor condition of their painted surfaces, the lift; lift handrail at the maintenance dock (area G-02); railings R7, R8, R20 through R27, R30, R31, R32, and R37 in the workroom (area E2-105), and stairs #1 and #2 at the enclosed platform (area E1-118) should be prioritized for abatement.
- An O&M Program should be developed to include preparation of an O&M Plan, employee training, and labeling of LBP. Additional aspects of the O&M Program are presented in Appendix A-1.

- All work involving LBP should be conducted in accordance with applicable federal, state, and local regulations (including Occupational Safety and Health Administration regulations), and the HUD Interim Guidelines.



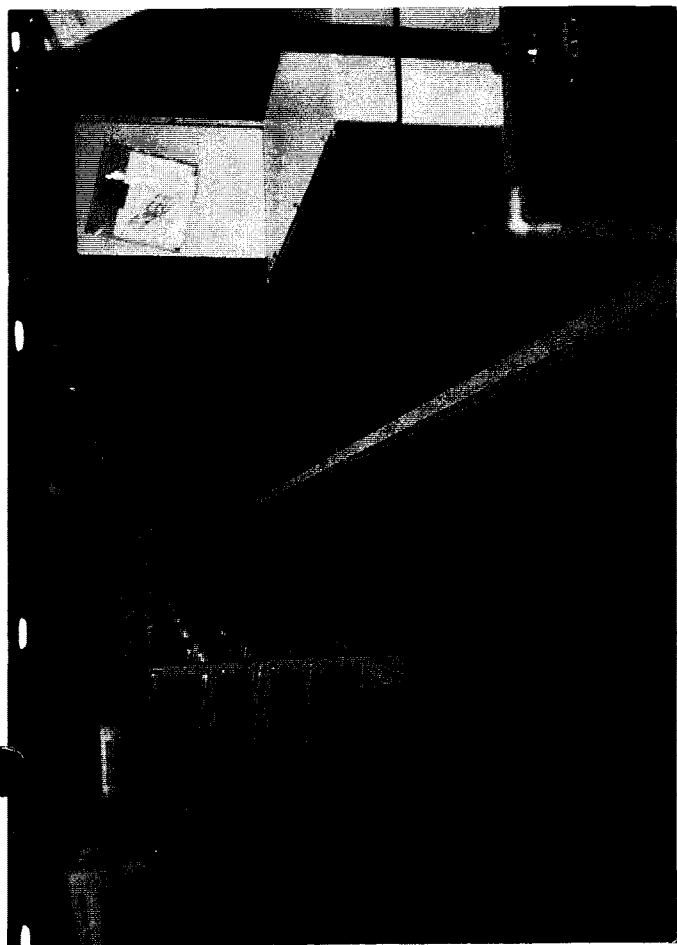

PHOTO 1. Angle kick plates (metal) in the workroom (LBP)

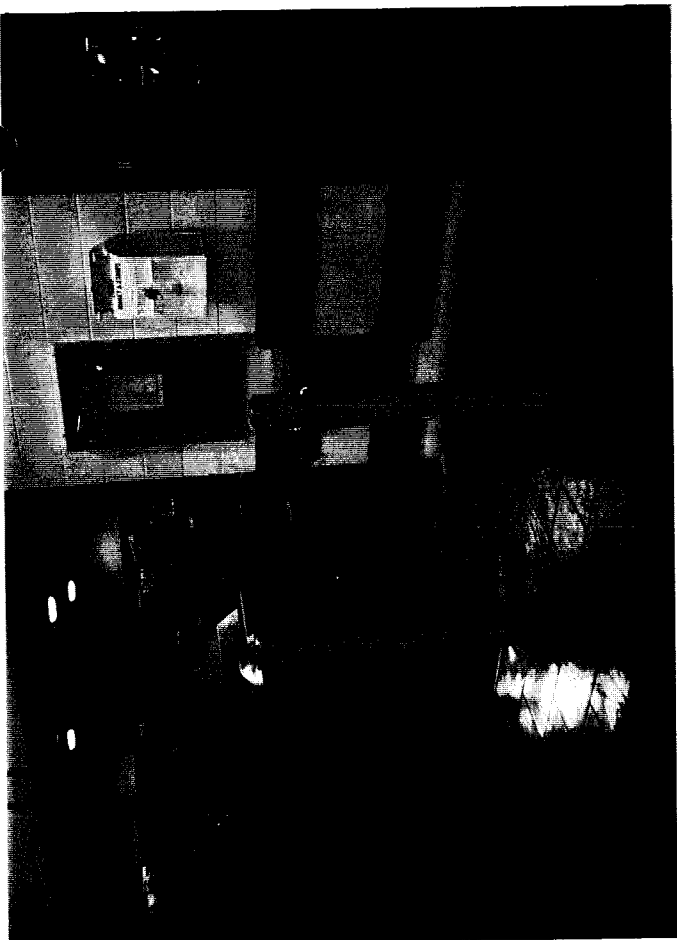

PHOTO 2. Bumper poles (metal) in the workroom at room D-102 (LBP); bumper boards (wood) and lower and upper wall (block) (non-LBP)

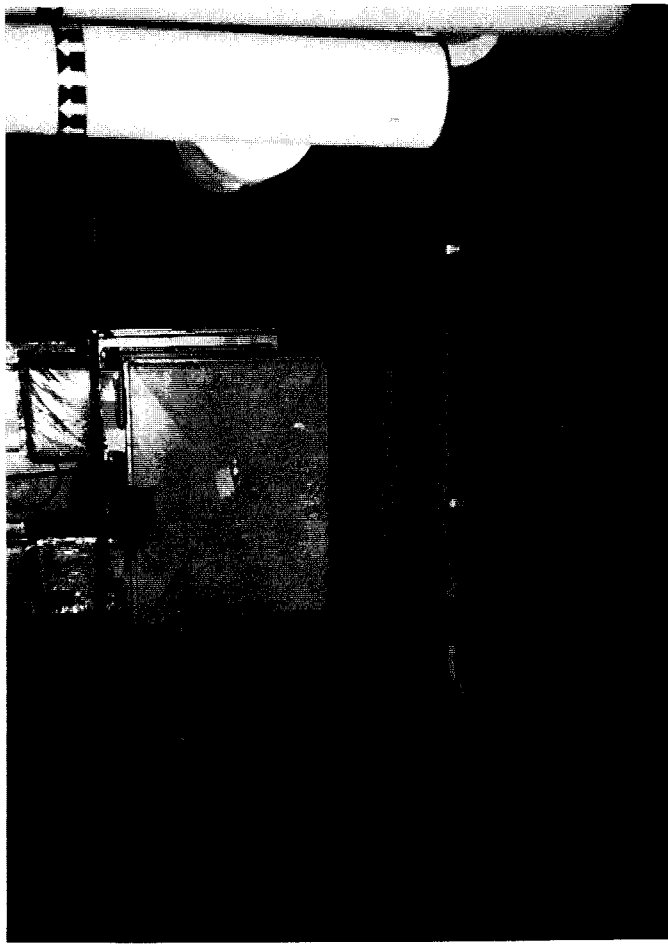

PHOTO 3. Edge of equipment pad (concrete) for air handling unit 5 in room B-105 (LBP)



PHOTO 4. Railings (metal) 23 and 25 through 27 (LBP) in the workroom

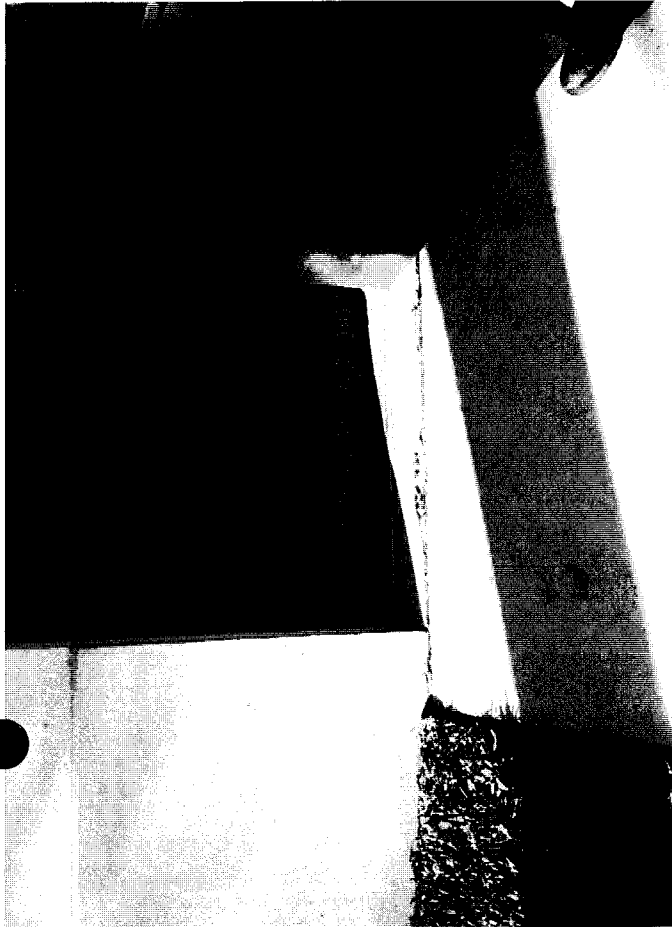

PHOTO 5. Spill curb (concrete) at doorway in room F2-101 (LBP)

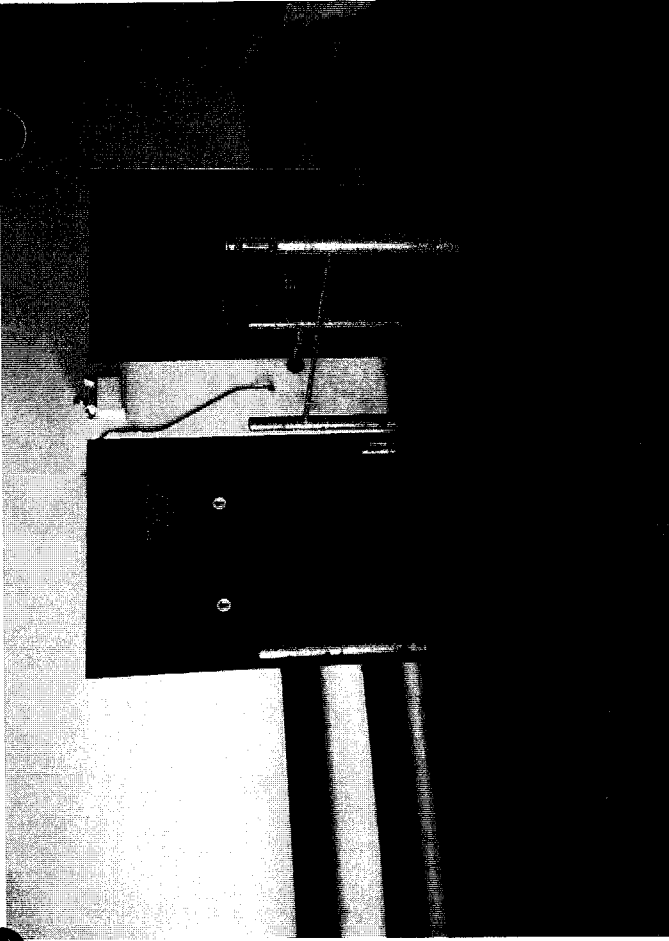

PHOTO 6. Bumper poles 8, 9, and 10, (metal) in the covered platform (room E2-104) (LBP); bumper boards (wood), and lower and upper wall (concrete) (non-LBP)



PHOTO 7. Dock edges (metal) at spring ramps in the covered platform (area E2-104) (LBP)



PHOTO 8. Railing (metal) at compactor in area E1-117 (LBP)



PHOTO 10. Stairs (cement) at the maintenance dock (LBP); bumper pole, handrail and support column (all metal) (non-LBP)



PHOTO 12. Window frame (metal) on the building exterior (non-LBP)

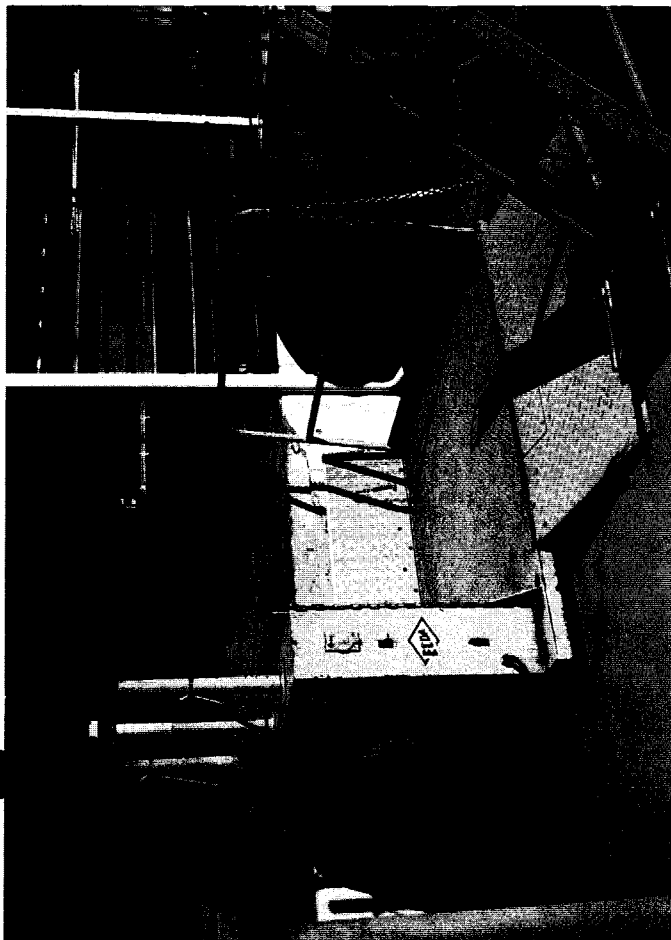

PHOTO 9. Lift and lift handrail (metal) at the maintenance dock (area G-102) (LBP)

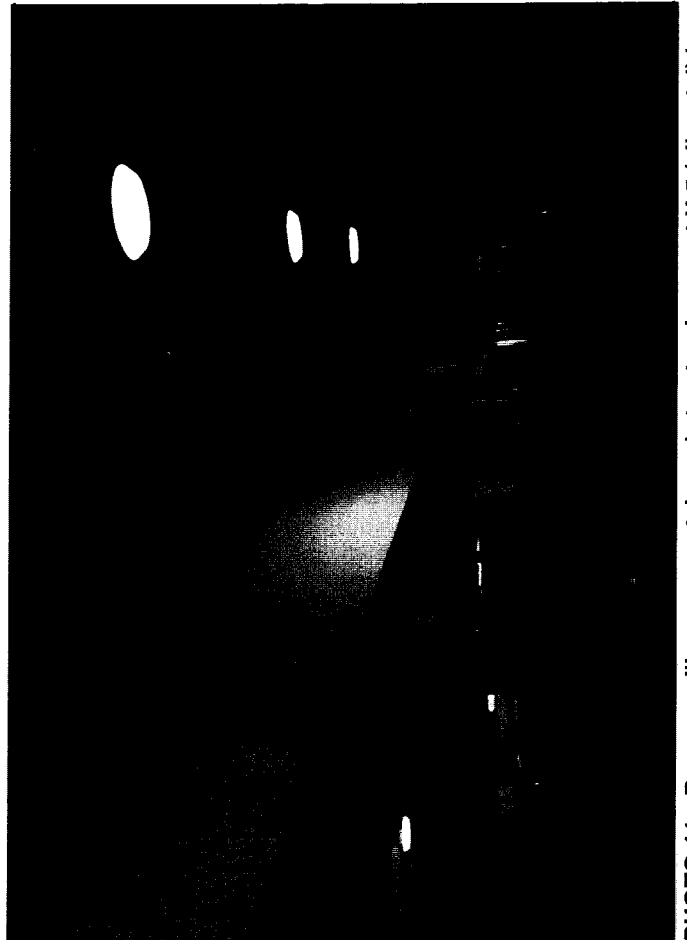
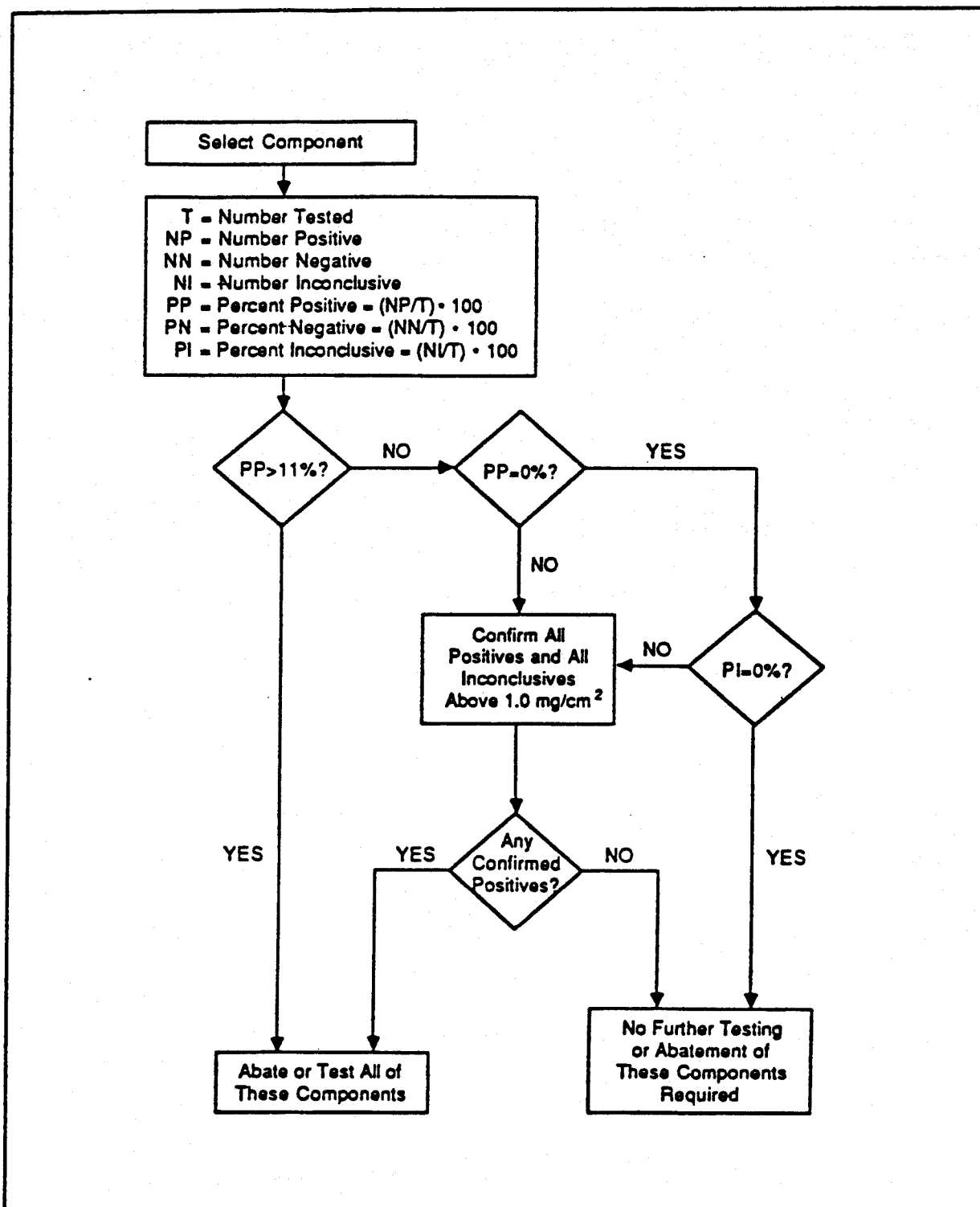

PHOTO 11. Beams, ceiling pan, portals and structural support H-5 (all metal) in the workroom (non-LBP)

**APPENDIX A-1**

**DECISION TREE FLOW CHART;  
EXPLANATION OF HAZARD RANKS/ASSESSMENTS**



SOURCE: U.S. Department of Housing & Urban Development.  
Lead-Based Paint: Interim Guidelines for Hazard  
Identification and Abatement in Public & Indian  
Housing. Sept. 1990.

FLOWCHART OF DECISION RULES FOR MULTI-UNIT TESTING  
WITH A SPECTRUM-ANALYZER XRF

**Banks Consulting Associates, Inc.**

**GENERAL MAIL FACILITY**  
**FORT MYERS, FLORIDA**  
**FINANCE/ SUB NO. 113077-G11**

**Hazards Assessments and Recommendations for Control of LBP**

General Comments

- No. 1) The condition of this building component is generally good.
- No. 2) The age of the material is the reason the condition rating is satisfactory rather than good.
- No. 3) This component should be included in an overall Operations and Maintenance Program until abatement. This Program should include periodic retesting of the component and surrounding area to determine if the lead-based paint on this component has migrated to surrounding surfaces.
- No. 4) If this component is to be removed or disturbed prior to a total comprehensive abatement project, the lead-based paint should be abated (removed or encapsulated) from the component prior to the component being removed or disturbed.
- No. 5) If there is a substantial change in the condition of this component then the lead-based paint should be abated from the surface of the component or the component should be removed and replaced.
- No. 6) Laboratory analysis by atomic absorption spectrometry confirmed that this building component is positive.

<u>Component</u>	<u>Substrate</u>	<u>Condition</u>	<u>Recommendation</u>
Angle Kick Plates Workroom	Metal	Good	<u>General Comments</u> - 1, 3, 4, 5 <u>Specific Comments</u> - NOTE: Not all angle kick plates tested positive for LBP. See "XRF" sample log.

**Banks Consulting Associates, Inc.**

<u>Component</u>	<u>Substrate</u>	<u>Condition</u>	<u>Recommendation</u>
Bumper Poles B-137 Vestibule, E2-104 Covered Platform, Workroom	Metal	Good to Poor	<u>General Comments</u> - 2, 3, 4, 5 <u>Specific Comments</u> - Note: Not all bumper poles tested positive for LBP. See "XRF" sample log. Abatement is recommended as soon as practical for the bumper poles with paint in poor condition.
Dock Edges at spring ramps E-2-104 Covered Platform	Metal	Satisfactory	<u>General Comments</u> - 2, 3, 4, 5 <u>Specific Comments</u> - None.
Equipment Pad Edges F1-116, E2-108, G-106, E1-114, A-107, & B-105	Concrete	Good to Satisfactory	<u>General Comments</u> - 1, 3, 4, 5, 6 <u>Specific Comments</u> - Note: Not all equipment pad edges tested positive for LBP. See "XRF" sample log.
Handrails B-130 Computer Forward Sys.	Metal	Good	<u>General Comments</u> - 1, 3, 4, 5 <u>Specific Comments</u> - Note: Not all handrails in this room tested positive for LBP. See "XRF" sample log.
Lift Handrail G-102 Maint. Dock	Metal	Poor	<u>General Comments</u> - 3, 4, 5 <u>Specific Comments</u> - Abatement is recommended as soon as practical due to the poor condition of the paint on this component.
Lift G-102 Maint. Dock	Metal	Poor	<u>General Comments</u> - 3, 4, 5 <u>Specific Comments</u> - Abatement is recommended as soon as practical due to the poor condition of the paint on this component.
Railings Workroom, & E1-117	Metal	Good to Poor	<u>General Comments</u> - 3, 4, 5 <u>Specific Comments</u> - Note: Not all railings tested positive for LBP. See "XRF" sample log. Abatement is recommended as soon as practical for the railings with paint in poor condition.

**Banks Consulting Associates, Inc.**

<u>Component</u>	<u>Substrate</u>	<u>Condition</u>	<u>Recommendation</u>
Spill Curb at doorway F2-101 Flammable Storage	Concrete	Poor	<u>General Comments</u> - 3, 4, 5 <u>Specific Comments</u> - Abatement is recommended as soon as practical due to the poor condition of the paint on this component.
Stairs E1-118, E2-113, & G102	Cement	Good to Poor	<u>General Comments</u> - 3, 4, 5 <u>Specific Comments</u> - Abatement is recommended as soon as practical for the stairs with paint in poor condition.



**APPENDIX A-2**  
**STATEMENT OF LABORATORY PROTOCOLS**

## LEAD by Flame AAS

7082

Pb MW: 207.19 (Pb) CAS: 7439-92-1 (Pb) RTECS: OF7525000 (Pb)  
 223.19 (PbO) 1317-36-8 (PbO) OG1750000 (PbO)

METHOD: 7082, Issue 2

EVALUATION: FULL

Issue 1: 15 February 1984

Issue 2: 15 August 1994

OSHA : 0.05 mg/m<sup>3</sup>  
 NIOSH: <0.1 mg/m<sup>3</sup>; blood Pb ≤60 µg/100 g  
 ACGIH: 0.15 mg/m<sup>3</sup>

PROPERTIES: soft metal;  
 d 11.3 g/cm<sup>3</sup>; MP 327.5 °C  
 valences +2, +4 in salts

SYNONYMS: elemental lead and lead compounds except alkyl lead

SAMPLING		MEASUREMENT	
SAMPLER:	FILTER (0.8-µm cellulose ester membrane)	TECHNIQUE:	ATOMIC ABSORPTION SPECTROPHOTOMETER, FLAME
FLOW RATE:	1 to 4 L/min	ANALYTE:	lead
VOL-MIN:	200 L @ 0.05 mg/m <sup>3</sup>	ASHING:	conc. HNO <sub>3</sub> , 6 mL + 30% H <sub>2</sub> O <sub>2</sub> , 1 mL; 140 °C
-MAX:	1500 L	FINAL SOLUTION:	10% HNO <sub>3</sub> , 10 mL
SHIPMENT:	routine	FLAME:	air-acetylene, oxidizing
SAMPLE STABILITY:	stable	WAVELENGTH:	283.3 nm
BLANKS:	2 to 10 field blanks per set	BACKGROUND CORRECTION:	D <sub>2</sub> or H <sub>2</sub> lamp, or Zeeman
ACCURACY		CALIBRATION:	Pb <sup>2+</sup> in 10% HNO <sub>3</sub>
RANGE STUDIED:	0.13 to 0.4 mg/m <sup>3</sup> [1]; 0.15 to 1.7 mg/m <sup>3</sup> (fume) [2]	RANGE	10 to 200 µg per sample [2,3]
BIAS:	- 3.1%	ESTIMATED LOD:	2.6 µg per sample [4]
OVERALL PRECISION (S <sub>r,r</sub> ):	0.072 [1]; 0.068 (fume) [2]	PRECISION (S <sub>r</sub> ):	0.03 [1]
ACCURACY:	± 17.6%		

**APPLICABILITY:** The working range is 0.05 to > 1 mg/m<sup>3</sup> for a 200-L air sample. The method is applicable to elemental lead, including Pb fume, and all other aerosols containing lead. This is an elemental analysis, not compound specific. Aliquots of the samples can be analyzed separately for additional elements.

**INTERFERENCES:** Use D<sub>2</sub> or H<sub>2</sub> continuum or Zeeman background correction to control flame or molecular absorption. High concentrations of calcium, sulfate, carbonate, phosphate, iodide, fluoride, or acetate can be corrected.

**OTHER METHODS:** This method combines and replaces P&CAM 173 [3] and S341 [4,5] for lead. Method 7300 (ICP-AES) and 7105 (AAS/GF) are alternate analytical methods. Method 7505 is specific for lead sulfide. The following have not been revised: the dithizone method, which appears in P&CAM 102 [5] and the lead criteria document [6]; and P&CAM 191 (ASV) [7].

**REAGENTS:**

1. Nitric acid, conc.\*
2. Nitric acid, 10% (v/v). Add 100 mL conc. HNO<sub>3</sub> to 500 mL water; dilute to 1 L.
3. Hydrogen peroxide, 30% H<sub>2</sub>O<sub>2</sub> (w/w), reagent grade.\*
4. Calibration stock solution, 1000 µg/mL Pb. Commercial standard or dissolve 1.00 g Pb metal in minimum volume of (1+1) HCl and dilute to 1 L with 1% (v/v) HCl. Store in a polyethylene bottle. Stable ≥ one year.
5. Air, compressed, filtered.
6. Acetylene
7. Distilled or deionized water.

\* See SPECIAL PRECAUTIONS.

**EQUIPMENT:**

1. Sampler: Cellulose ester filter, 0.8-µm pore size, 37-mm diameter, in cassette filter holder.
2. Personal sampling pump, 1 to 4 L/min, with flexible connecting tubing.
3. Atomic Absorption Spectrophotometer with an air-acetylene burner head and background correction.
4. Lead hollow cathode lamp or electrode dischargeless lamp.
5. Regulators, two-stage, for air and acetylene.
6. Beakers, Phillips, 125-mL, or Griffin, 50-mL with watchglass covers.\*\*
7. Volumetric flasks, 10- and 100-mL.\*\*
8. Assorted volumetric pipets as needed.\*\*
9. Hotplate, surface temperature 140 °C.
10. Bottles, polyethylene, 100-mL.

\*\* Clean all glassware with conc. nitric acid and rinse thoroughly with distilled or deionized water before use.

**SPECIAL PRECAUTIONS:** Conc. nitric acid is an irritant and may burn skin. Perform all acid digestions in a fume hood. Hydrogen peroxide is a strong oxidizing agent, a strong irritant, and corrosive to the skin. Wear gloves and eye protection.

**SAMPLING:**

1. Calibrate each personal sampling pump with a representative sampler in line.
2. Sample at an accurately known flow rate between 1 and 4 L/min for up to 8 h for a total sample size of 200 to 1500 L for TWA measurements. Do not exceed a filter loading of ca. 2 mg total dust.

**SAMPLE PREPARATION:**

- NOTE 1: The following sample preparation gave quantitative recovery (see EVALUATION OF METHOD) [4]. Steps 4 through 9 of Method 7300 or other quantitative ashing techniques may be substituted, especially if several metals are to be determined on a single filter.
- NOTE 2: The Appendix gives a microwave digestion procedure which may be necessary for complete recovery of lead from some matrices, especially epoxy-based paint.
3. Open the cassette filter holders and transfer the samples and blanks to clean beakers.
  4. Add 3 mL conc. HNO<sub>3</sub>, and 1 mL 30% H<sub>2</sub>O<sub>2</sub> and cover with a watchglass. Start reagent blanks at this step.  
NOTE: If PbO<sub>2</sub> is not present in the sample, the 30% H<sub>2</sub>O<sub>2</sub> need not be added [2,4].
  5. Heat on 140 °C hotplate until volume is reduced to about 0.5 mL.
  6. Repeat two more times using 2 mL conc. HNO<sub>3</sub> and 1 mL 30% H<sub>2</sub>O<sub>2</sub> each time.
  7. Heat on 140 °C hotplate until ca. 0.5 mL liquid remains.
  8. When sample is dry, rinse the watchglass and walls of the beaker with 3 to 5 mL 10% HNO<sub>3</sub>. Allow the solution to evaporate to dryness.
  9. Cool each beaker and dissolve the residues in 1 mL conc. HNO<sub>3</sub>.
  10. Transfer the solution quantitatively to a 10-mL volumetric flask and dilute to volume with distilled water.

NOTE: If the concentration ( $M$ ) of any of the following is expected to exceed the lead concentration ( $M$ ) by 10-fold or more, add 1 mL 1  $M$   $Na_2EDTA$  to each flask before dilution to volume:  $CO_3^{2-}$ ,  $PO_4^{3-}$ ,  $I^-$ ,  $F^-$ ,  $CH_3COO^-$ . If  $Ca^{2+}$  or  $SO_4^{2-}$  are present in 10-fold or greater excess, make all standards and samples 1% (w/w) in  $La^{2+}$  [3].

#### CALIBRATION AND QUALITY CONTROL:

11. Prepare a series of working standards covering the range 0.25 to 20  $\mu g/mL$  Pb (2.5 to 200  $\mu g$  Pb per sample).
  - a. Add aliquots of calibration stock solution to 100-mL volumetric flasks. Dilute to volume with 10%  $HNO_3$ . Store the working standards in polyethylene bottles and prepare fresh weekly.
  - b. Analyze the working standards together with the blanks and samples (steps 14 and 15).
  - c. Prepare a calibration graph of absorbance vs. solution concentration ( $\mu g/mL$ ).
12. Aspirate a standard for every 10 samples to check for instrument drift.
13. Check recoveries with at least one spiked media blank per 10 samples. Use method of standard additions occasionally to check for interferences.

#### MEASUREMENT:

14. Set spectrophotometer as specified by the manufacturer and to conditions on page 7082-1.  
NOTE: An alternate wavelength is 217.0 nm [8]. Analyses at 217.0 nm have slightly greater sensitivity, but poorer signal-to-noise ratio compared to 283.3 nm. Also, non-atomic absorption is significantly greater at 217.0 nm, making the use of  $D_2$  or  $H_2$  continuum, or Zeeman background correction mandatory at that wavelength.
15. Aspirate standards, samples, and blanks. Record absorbance readings.  
NOTE: If the absorbance values for the samples are above the linear range of the standards, dilute with 10%  $HNO_3$ , reanalyze, and apply the appropriate dilution factor in the calculations.

#### CALCULATIONS:

16. Using the measured absorbances, calculate the corresponding concentrations ( $\mu g/mL$ ) of lead in the sample,  $C_s$ , and average media blank,  $C_b$ , from the calibration graph.
17. Using the solution volumes (mL) of the sample,  $V_s$ , and media blanks,  $V_b$ , calculate the concentration,  $C$  ( $mg/m^3$ ), of lead in the air volume sampled,  $V$  (L):

$$C = \frac{C_s V_s - C_b V_b}{V}, \text{ mg/m}^3.$$

#### EVALUATION OF METHOD:

Method S341 [9] was issued on October 24, 1975, and validated over the range 0.13 to 0.4  $mg/m^3$  for a 180-L air sample, using generated atmospheres of lead nitrate [1]. Recovery in the range 18 to 72  $\mu g$  Pb per sample was 98%, and collection efficiency of 0.8- $\mu m$  mixed cellulose ester filters (Millipore Type AA) was 100% for the aerosols. Subsequent studies on analytical recovery of 200  $\mu g$  Pb per sample gave the following results [2,4]:

**APPENDIX B-1**  
**XRF SAMPLE LOGS**

**SUMMARY**  
**OF LEAD-BASED PAINT TESTING**  
**RESULTS**

LEAD - BASED PAINT TESTING RESULTS - GENERAL MAIL FACILITY - FT. MYERS, FL. - FINANCE/ SUB NO. 113077-G11

COMPONENT	SUBSTRATE MATERIAL	POS %	NEG %	INC %	TOTAL %
AIR VENT- TO POWER MAIN VAULT	METAL	0 0.00%	1 100.00%	0 0.00%	1 100.00%
ANGLE KICK PLATES	METAL	4 80.00%	1 20.00%	0 0.00%	5 100.00%
BASE MOLD	VINYL	0 0.00%	34 100.00%	0 0.00%	34 100.00%
BEAMS	METAL	0 0.00%	9 100.00%	0 0.00%	9 100.00%
BULLETIN BOARD FRAMES	WOOD	0 0.00%	2 100.00%	0 0.00%	2 100.00%
BUMPER BOARDS	WOOD	0 0.00%	17 100.00%	0 0.00%	17 100.00%
BUMPER POLES	METAL	10 7.63%	121 92.37%	0 0.00%	131 100.00%
CABLE TRAY	METAL	0 0.00%	1 100.00%	0 0.00%	1 100.00%
CEILINGS	CEMENT	0 0.00%	5 100.00%	0 0.00%	5 100.00%
CEILINGS	CONCRETE	0 0.00%	7 100.00%	0 0.00%	7 100.00%
CEILINGS	DRYWALL	0 0.00%	81 100.00%	0 0.00%	81 100.00%
CEILING-DOCK	METAL	0 0.00%	1 100.00%	0 0.00%	1 100.00%
CEILINGS	TILE	0 0.00%	2 100.00%	0 0.00%	2 100.00%
CEILING PANS	METAL	0 0.00%	11 100.00%	0 0.00%	11 100.00%
CHAIR RAILS	WOOD	0 0.00%	16 100.00%	0 0.00%	16 100.00%
COLUMNS	DRYWALL	0 0.00%	3 100.00%	0 0.00%	3 100.00%
CORNER PROTECTORS	METAL	0 0.00%	5 100.00%	0 0.00%	5 100.00%

LEAD - BASED PAINT TESTING RESULTS - GENERAL MAIL FACILITY - FT. MYERS, FL. - FINANCE/ SUB NO. 113077-G11

COMPONENT	SUBSTRATE MATERIAL	POS %	NEG %	INC %	TOTAL %
CURB-AT BMAU	CONCRETE	0 0.00%	1 100.00%	0 0.00%	1 100.00%
DOCK EDGES	METAL	6 18.18%	27 81.82%	0 0.00%	33 100.00%
DOORS	METAL	0 0.00%	102 100.00%	0 0.00%	102 100.00%
DOORS	PLASTIC	0 0.00%	15 100.00%	0 0.00%	15 100.00%
DOORS	WOOD	0 0.00%	86 100.00%	0 0.00%	86 100.00%
DOOR FRAMES	METAL	0 0.00%	216 100.00%	0 0.00%	216 100.00%
DOWNSPOUT	METAL	0 0.00%	1 100.00%	0 0.00%	1 100.00%
DRAIN PIPE-ROOF	METAL	0 0.00%	1 100.00%	0 0.00%	1 100.00%
EQUIPMENT PAD EDGES	CONCRETE	9 50.00%	3 16.67%	6 33.33%	18 100.00%
HANDRAILS	METAL	4 9.30%	39 90.70%	0 0.00%	43 100.00%
HOIST/CRANE-2 TON	METAL	0 0.00%	1 100.00%	0 0.00%	1 100.00%
LADDERS	METAL	0 0.00%	10 100.00%	0 0.00%	10 100.00%
LIFTS	METAL	1 50.00%	1 50.00%	0 0.00%	2 100.00%
MAILBOX FRAME	WOOD	0 0.00%	1 100.00%	0 0.00%	1 100.00%
MOUNTING BOARD-TELEPHONE	WOOD	0 0.00%	1 100.00%	0 0.00%	1 100.00%
PORTALS	METAL	0 0.00%	79 100.00%	0 0.00%	79 100.00%



LEAD - BASED PAINT TESTING RESULTS - GENERAL MAIL FACILITY - FT. MYERS, FL - FINANCE/ SUB NO. 113077-G11

COMPONENT	SUBSTRATE MATERIAL	POS %	NEG %	INC %	TOTAL %
PORTAL SILLS	WOOD	0 0.00%	69 100.00%	0 0.00%	69 100.00%
POWER POLES	METAL	0 0.00%	3 100.00%	0 0.00%	3 100.00%
RAILINGS	METAL	28 49.12%	29 50.88%	0 0.00%	57 100.00%
ROLL-UP DOORS	ALUMINUM	0 0.00%	16 100.00%	0 0.00%	16 100.00%
ROLL-UP DOORS	METAL	0 0.00%	12 100.00%	0 0.00%	12 100.00%
ROOF DRAIN	METAL	0 0.00%	1 100.00%	0 0.00%	1 100.00%
ROOF GRID SUPPORTS	METAL	0 0.00%	3 100.00%	0 0.00%	3 100.00%
SCALE PLATFORM-AT COL. J-10	METAL	0 0.00%	1 100.00%	0 0.00%	1 100.00%
SCREEN FRAMES	METAL	0 0.00%	2 100.00%	0 0.00%	2 100.00%
SECURITY GATE	METAL	0 0.00%	1 100.00%	0 0.00%	1 100.00%
SHELVES	WOOD	0 0.00%	10 100.00%	0 0.00%	10 100.00%
SHELF SUPPORT	WOOD	0 0.00%	1 100.00%	0 0.00%	1 100.00%
SPILL CURB-AT DOORWAY	CONCRETE	1 100.00%	0 0.00%	0 0.00%	1 100.00%
SPRING RAMPS	METAL	0 0.00%	32 100.00%	0 0.00%	32 100.00%
STAIRS	CEMENT	5 100.00%	0 0.00%	0 0.00%	5 100.00%
STRUCTURAL SUPPORTS	METAL	0 0.00%	24 100.00%	0 0.00%	24 100.00%
STRUCTURAL SUPPORT BASES	CEMENT	0 0.00%	10 100.00%	0 0.00%	10 100.00%

LEAD - BASED PAINT TESTING RESULTS - GENERAL MAIL FACILITY - FT. MYERS, FL. - FINANCE/ SUB NO. 113077-G11

COMPONENT	SUBSTRATE MATERIAL	POS %	NEG %	INC %	TOTAL %
SUPPORT COLUMNS	METAL	0 0.00%	7 100.00%	0 0.00%	7 100.00%
WALLS	BLOCK	0 0.00%	208 100.00%	0 0.00%	208 100.00%
WALLS	CEMENT	0 0.00%	20 100.00%	0 0.00%	20 100.00%
WALLS	CONCRETE	0 0.00%	16 100.00%	0 0.00%	16 100.00%
WALLS	DRYWALL	0 0.00%	612 100.00%	0 0.00%	612 100.00%
WINDOW FRAMES	METAL	0 0.00%	52 100.00%	0 0.00%	52 100.00%
WINDOW SILLS	MARBLE	0 0.00%	8 100.00%	0 0.00%	8 100.00%

**SAMPLE RESULTS 1.0 mg/cm<sup>2</sup>**

**AND GREATER**

LEAD-BASED PAINT TESTING RESULTS - GENERAL MAIL FACILITY - FT. MYERS, FL. - FINANCE/SUB NO. 113077-G11

UNITED STATES POST OFFICE GENERAL MAIL FACILITY FT. MYERS, FLORIDA FINANCE/SUB NO. 113077-G11	SAMPLE NUMBER	COMPONENT	WALL NUMBER	SUBSTRATE MATERIAL	PAINT CONDITION	FINAL SAMPLE RESULT	DATE COLLECTED	COMMENTS
WORKROOM	2041	ANGLE KICK PLATE	DBCS 5	METAL	1	2.0	23-Sep-95	POSITIVE
WORKROOM	2042	ANGLE KICK PLATE	DBCS 4	METAL	1	2.0	23-Sep-95	POSITIVE
WORKROOM	2044	ANGLE KICK PLATE	DBCS 8	METAL	1	2.1	23-Sep-95	POSITIVE
WORKROOM	2040	ANGLE KICK PLATE	DBCS 6	METAL	1	3.2	23-Sep-95	POSITIVE
B-137 - VESTIBULE	526	BUMPER POLE	1	METAL	1	2.1	23-Sep-95	POSITIVE
B-137 - VESTIBULE	527	BUMPER POLE	3	METAL	1	2.9	23-Sep-95	POSITIVE
E2-104 - COVERED PLATFORM	978	BUMPER POLE-10		METAL	3	1.7	22-Sep-95	POSITIVE
E2-104 - COVERED PLATFORM	976	BUMPER POLE-8		METAL	3	1.6	22-Sep-95	POSITIVE
E2-104 - COVERED PLATFORM	977	BUMPER POLE-9		METAL	2	1.8	22-Sep-95	POSITIVE
WORKROOM	1999	BUMPER POLE-AT B-137		METAL	1	1.7	23-Sep-95	POSITIVE
WORKROOM	1995	BUMPER POLE-AT C-102		METAL	1	1.5	23-Sep-95	POSITIVE
WORKROOM	1996	BUMPER POLE-AT COL. H-10		METAL	1	2.3	23-Sep-95	POSITIVE
WORKROOM	2062	BUMPER POLE-AT COLUMN G-5		METAL	1	1.8	22-Sep-95	POSITIVE
WORKROOM	2082	BUMPER POLE-AT ROOM D-102		METAL	2	1.6	22-Sep-95	POSITIVE
E2-104 - COVERED PLATFORM	952	DOCK EDGE-AT SPRING RAMP 1		METAL	2	1.7	22-Sep-95	POSITIVE
E2-104 - COVERED PLATFORM	954	DOCK EDGE-AT SPRING RAMP 2		METAL	2	3.2	22-Sep-95	POSITIVE
E2-104 - COVERED PLATFORM	956	DOCK EDGE-AT SPRING RAMP 3		METAL	2	2.3	22-Sep-95	POSITIVE
E2-104 - COVERED PLATFORM	958	DOCK EDGE-AT SPRING RAMP 4		METAL	2	2.2	22-Sep-95	POSITIVE
E2-104 - COVERED PLATFORM	960	DOCK EDGE-AT SPRING RAMP 5		METAL	2	3.1	22-Sep-95	POSITIVE
E2-104 - COVERED PLATFORM	962	DOCK EDGE-AT SPRING RAMP 6		METAL	2	1.8	22-Sep-95	POSITIVE
E2-108 - AIR HANDLING UNIT ROOM	1032	EQUIPMENT PAD 3-EDGE		CONCRETE	2	1.8	22-Sep-95	POSITIVE
E2-108 - AIR HANDLING UNIT ROOM	1030	EQUIPMENT PAD 4-EDGE		CONCRETE	2	1.6	22-Sep-95	POSITIVE
E2-108 - AIR HANDLING UNIT ROOM	1031	EQUIPMENT PAD 5-EDGE		CONCRETE	2	2.0	22-Sep-95	POSITIVE
F1-116 - AIR HANDLING UNIT ROOM	1249	EQUIPMENT PAD EDGE		CONCRETE	1	1.3	22-Sep-95	POSITIVE
A-107	3	EQUIPMENT PAD EDGE	U-8	CONCRETE	1	1.5	21-Sep-95	POSITIVE
B-105 - AIR HANDLING UNIT	302	EQUIPMENT PAD U-10-EDGE		CONCRETE	1	1.5	21-Sep-95	POSITIVE
B-105 - AIR HANDLING UNIT	303	EQUIPMENT PAD U-9-EDGE		CONCRETE	1	1.6	21-Sep-95	POSITIVE
G-106 - MECHANICAL ROOM	1620	EQUIPMENT PAD-D-EDGE		CONCRETE	1	1.0	21-Sep-95	INCONCLUSIVE
G-106 - MECHANICAL ROOM	1621	EQUIPMENT PAD-E-EDGE		CONCRETE	1	1.7	21-Sep-95	POSITIVE
G-106 - MECHANICAL ROOM	1622	EQUIPMENT PAD-F-EDGE		CONCRETE	1	1.8	21-Sep-95	POSITIVE
B-130 - COMPUTER FOWARD SYS.	453	HANDRAIL		METAL	1	2.7	22-Sep-95	POSITIVE
B-130 - COMPUTER FOWARD SYS.	454	HANDRAIL		METAL	1	2.9	22-Sep-95	POSITIVE
B-130 - COMPUTER FOWARD SYS.	452	HANDRAIL		METAL	1	3.1	22-Sep-95	POSITIVE
G-102 - MAINTENANCE DOCK	1579	HANDRAIL-LIFT	3	METAL	3	1.6	21-Sep-95	POSITIVE
G-102 - MAINTENANCE DOCK	1578	LIFT	3	METAL	3	1.7	21-Sep-95	POSITIVE
WORKROOM	2055	RAILING	44	METAL	2	2.1	23-Sep-95	POSITIVE
WORKROOM	1988	RAILING-10		METAL	1	2.6	23-Sep-95	POSITIVE
WORKROOM	1991	RAILING-14		METAL	1	2.9	23-Sep-95	POSITIVE
WORKROOM	1994	RAILING-17		METAL	1	2.8	23-Sep-95	POSITIVE
WORKROOM	2068	RAILING-20		METAL	3	2.0	22-Sep-95	POSITIVE

LEGEND FOR PAINT CONDITION: 1) GOOD CONDITION, 2) SATISFACTORY CONDITION, 3) POOR CONDITION / CRACKED, 4) UNSATISFACTORY CONDITION / PEELING

LEAD-BASED PAINT TESTING RESULTS - GENERAL MAIL FACILITY - FT. MYERS, FL. - FINANCE/ SUB NO. 113077-G11

UNITED STATES POST OFFICE GENERAL MAIL FACILITY FT. MYERS, FLORIDA FINANCE/SUB NO. 113077-G11		SAMPLE NUMBER	COMPONENT	WALL NUMBER	SUBSTRATE MATERIAL	PAINT CONDITION	FINAL SAMPLE RESULT	DATE COLLECTED	COMMENTS
WORKROOM		2069	RAILING-21		METAL	3	2.3	22-Sep-95	POSITIVE
WORKROOM		2070	RAILING-22		METAL	3	2.1	22-Sep-95	POSITIVE
WORKROOM		2071	RAILING-23		METAL	3	2.2	22-Sep-95	POSITIVE
WORKROOM		2072	RAILING-24		METAL	3	2.5	22-Sep-95	POSITIVE
WORKROOM		2073	RAILING-25		METAL	3	5.0	22-Sep-95	POSITIVE
WORKROOM		2074	RAILING-26		METAL	3	2.8	22-Sep-95	POSITIVE
WORKROOM		2075	RAILING-27		METAL	3	4.5	22-Sep-95	POSITIVE
WORKROOM		2076	RAILING-28		METAL	2	1.8	22-Sep-95	POSITIVE
WORKROOM		2077	RAILING-29		METAL	2	5.0	22-Sep-95	POSITIVE
WORKROOM		2078	RAILING-30		METAL	3	5.0	22-Sep-95	POSITIVE
WORKROOM		2079	RAILING-31		METAL	3	3.0	22-Sep-95	POSITIVE
WORKROOM		2080	RAILING-32		METAL	3	5.0	22-Sep-95	POSITIVE
WORKROOM		2081	RAILING-34		METAL	2	1.8	22-Sep-95	POSITIVE
WORKROOM		2084	RAILING-36		METAL	2	2.3	22-Sep-95	POSITIVE
WORKROOM		2085	RAILING-37		METAL	4	4.3	22-Sep-95	POSITIVE
WORKROOM		1981	RAILING-41		METAL	1	3.2	23-Sep-95	POSITIVE
WORKROOM		2090	RAILING-45		METAL	2	2.4	22-Sep-95	POSITIVE
WORKROOM		1983	RAILING-50		METAL	1	4.0	23-Sep-95	POSITIVE
WORKROOM		2061	RAILING-6		METAL	2	2.9	22-Sep-95	POSITIVE
WORKROOM		2063	RAILING-7		METAL	3	5.0	22-Sep-95	POSITIVE
WORKROOM		2064	RAILING-8		METAL	3	2.4	22-Sep-95	POSITIVE
WORKROOM		1989	RAILING-9		METAL	1	3.1	23-Sep-95	POSITIVE
EI-117		773	RAILING-AT COMPACTOR		METAL	2	2.1	22-Sep-95	POSITIVE
F2-101 - FLAMABLE STORAGE		1316	SPILL CURB-AT DOORWAY	1	CONCRETE	3	4.0	21-Sep-95	POSITIVE
EI-118 - ENCLOSED PLATFORM		839	STAIRS #1 (7 TREADS)	4	CEMENT	3	3.1	22-Sep-95	POSITIVE
EI-118 - ENCLOSED PLATFORM		844	STAIRS #2 (7 TREADS)	3	CEMENT	3	5.0	22-Sep-95	POSITIVE
E2-113 - LOADING PLATFORM		1084	STAIRS-3, DOCK	3	CEMENT	2	2.3	22-Sep-95	POSITIVE
G-102 - MAINTENANCE DOCK		1580	STAIRS-DOCK	3	CEMENT	2	1.6	21-Sep-95	POSITIVE
G-102 - MAINTENANCE DOCK		1598	STAIRS-TO ROOM 101		CEMENT	1	2.6	21-Sep-95	POSITIVE

**Banks Consulting Associates, Inc.**

**LEAD-BASED PAINT TESTING  
RESULTS LISTED BY  
BUILDING COMPONENT**

LEAD - BASED PAINT TESTING RESULTS - GENERAL MAIL FACILITY - FT. MYERS, FL. - FINANCE/SUB NO. 113077-G11

UNITED STATES POST OFFICE GENERAL MAIL FACILITY FT. MYERS, FLORIDA FINANCE/SUB NO. 113077-G11	SAMPLE NUMBER	COMPONENT	WALL NUMBER	SUBSTRATE MATERIAL	PAINT CONDITION	FINAL SAMPLE RESULT	DATE COLLECTED	COMMENTS
MANUFACTURER'S CHECK SAMPLE		SURFACE STANDARD 3.5				3.5	21-Sep-95	
MANUFACTURER'S CHECK SAMPLE		SURFACE STANDARD 1.6				1.7	21-Sep-95	
MANUFACTURER'S CHECK SAMPLE		SURFACE STANDARD 1.0				1.0	21-Sep-95	
MANUFACTURER'S CHECK SAMPLE		SURFACE STANDARD 0.3				0.3	21-Sep-95	
MANUFACTURER'S CHECK SAMPLE		SURFACE STANDARD 0.0				0.0	21-Sep-95	
MANUFACTURER'S CHECK SAMPLE		BURIED STANDARD 3.5				3.6	21-Sep-95	
MANUFACTURER'S CHECK SAMPLE		BURIED STANDARD 1.6				1.6	21-Sep-95	
MANUFACTURER'S CHECK SAMPLE		BURIED STANDARD 1.0				0.0	21-Sep-95	
MANUFACTURER'S CHECK SAMPLE		BURIED STANDARD 0.3				0.3	21-Sep-95	
MANUFACTURER'S CHECK SAMPLE		BURIED STANDARD 0.0				0.0	21-Sep-95	
MANUFACTURER'S CHECK SAMPLE		SURFACE STANDARD 3.5				3.5	22-Sep-95	
MANUFACTURER'S CHECK SAMPLE		SURFACE STANDARD 1.6				1.6	22-Sep-95	
MANUFACTURER'S CHECK SAMPLE		SURFACE STANDARD 1.0				1.0	22-Sep-95	
MANUFACTURER'S CHECK SAMPLE		SURFACE STANDARD 0.3				0.0	22-Sep-95	
MANUFACTURER'S CHECK SAMPLE		SURFACE STANDARD 0.0				0.0	22-Sep-95	
MANUFACTURER'S CHECK SAMPLE		BURIED STANDARD 3.5				3.5	22-Sep-95	
MANUFACTURER'S CHECK SAMPLE		BURIED STANDARD 1.6				1.6	22-Sep-95	
MANUFACTURER'S CHECK SAMPLE		BURIED STANDARD 1.0				1.0	22-Sep-95	
MANUFACTURER'S CHECK SAMPLE		BURIED STANDARD 0.3				0.3	22-Sep-95	
MANUFACTURER'S CHECK SAMPLE		BURIED STANDARD 0.0				0.0	22-Sep-95	
MANUFACTURER'S CHECK SAMPLE		SURFACE STANDARD 3.5				3.4	23-Sep-95	
MANUFACTURER'S CHECK SAMPLE		SURFACE STANDARD 1.6				1.6	23-Sep-95	
MANUFACTURER'S CHECK SAMPLE		SURFACE STANDARD 1.0				1.0	23-Sep-95	
MANUFACTURER'S CHECK SAMPLE		SURFACE STANDARD 0.3				0.3	23-Sep-95	
MANUFACTURER'S CHECK SAMPLE		SURFACE STANDARD 0.0				0.0	23-Sep-95	
MANUFACTURER'S CHECK SAMPLE		BURIED STANDARD 3.5				3.5	23-Sep-95	
MANUFACTURER'S CHECK SAMPLE		BURIED STANDARD 1.6				1.6	23-Sep-95	
MANUFACTURER'S CHECK SAMPLE		BURIED STANDARD 1.0				1.0	23-Sep-95	
MANUFACTURER'S CHECK SAMPLE		BURIED STANDARD 0.3				0.3	23-Sep-95	
MANUFACTURER'S CHECK SAMPLE		BURIED STANDARD 0.0				0.0	23-Sep-95	
MANUFACTURER'S CHECK SAMPLE		SURFACE STANDARD 3.5				3.5	21-Sep-95	
MANUFACTURER'S CHECK SAMPLE		SURFACE STANDARD 1.6				1.7	21-Sep-95	
MANUFACTURER'S CHECK SAMPLE		SURFACE STANDARD 1.0				1.0	21-Sep-95	
MANUFACTURER'S CHECK SAMPLE		SURFACE STANDARD 0.3				0.0	21-Sep-95	
MANUFACTURER'S CHECK SAMPLE		SURFACE STANDARD 0.0				0.3	21-Sep-95	
MANUFACTURER'S CHECK SAMPLE		BURIED STANDARD 3.5				3.5	21-Sep-95	
MANUFACTURER'S CHECK SAMPLE		BURIED STANDARD 1.6				1.7	21-Sep-95	
MANUFACTURER'S CHECK SAMPLE		BURIED STANDARD 1.0				0.9	21-Sep-95	
MANUFACTURER'S CHECK SAMPLE		BURIED STANDARD 0.0				0.0	21-Sep-95	
MANUFACTURER'S CHECK SAMPLE		BURIED STANDARD 0.3				0.3	21-Sep-95	
MANUFACTURER'S CHECK SAMPLE		SURFACE STANDARD 3.5				3.6	22-Sep-95	
MANUFACTURER'S CHECK SAMPLE		SURFACE STANDARD 1.6				1.6	22-Sep-95	

LEAD - BASED PAINT TESTING RESULTS - GENERAL MAIL FACILITY - FT. MYERS, FL. - FINANCE/SUB NO. 113077-G11

UNITED STATES POST OFFICE GENERAL MAIL FACILITY FT. MYERS, FLORIDA FINANCE/SUB NO. 113077-G11	SAMPLE NUMBER	COMPONENT	WALL NUMBER	SUBSTRATE MATERIAL	PAINT CONDITION	FINAL SAMPLE RESULT	DATE COLLECTED	COMMENTS
		SURFACE STANDARD 1.0				1.0	22-Sep-95	
		SURFACE STANDARD 0.3				0.0	22-Sep-95	
		SURFACE STANDARD 0.0				0.4	22-Sep-95	
		BURIED STANDARD 3.5				3.4	22-Sep-95	
		BURIED STANDARD 1.6				1.6	22-Sep-95	
		BURIED STANDARD 1.0				1.0	22-Sep-95	
		BURIED STANDARD 0.0				0.0	22-Sep-95	
		BURIED STANDARD 0.3				0.3	22-Sep-95	
		SURFACE STANDARD 3.5				3.5	23-Sep-95	
		SURFACE STANDARD 1.6				1.7	23-Sep-95	
		SURFACE STANDARD 1.0				1.1	23-Sep-95	
		SURFACE STANDARD 0.3				0.0	23-Sep-95	
		SURFACE STANDARD 0.0				0.3	23-Sep-95	
		BURIED STANDARD 3.5				3.5	23-Sep-95	
		BURIED STANDARD 1.6				1.5	23-Sep-95	
		BURIED STANDARD 1.0				1.0	23-Sep-95	
		BURIED STANDARD 0.0				0.0	23-Sep-95	
		BURIED STANDARD 0.3				0.3	23-Sep-95	
A-107	1	DOOR FRAME	1	METAL	1	0.0	21-Sep-95	
A-107	2	DOOR	1	METAL	1	0.0	21-Sep-95	
A-107	3	EQUIPMENT PAD EDGE	U-8	CONCRETE	1	1.5	21-Sep-95	POSITIVE
A-114 - CORRIDOR	4	DOOR FRAME	1	METAL	1	0.0	21-Sep-95	
A-114 - CORRIDOR	5	DOOR	1	METAL	1	0.0	21-Sep-95	
A-114 - CORRIDOR	6	WALL-UPPER	2	DRYWALL	1	0.0	21-Sep-95	
A-114 - CORRIDOR	7	WALL-LOWER	2	DRYWALL	1	0.0	21-Sep-95	
A-114 - CORRIDOR	8	WALL-UPPER	2	DRYWALL	1	0.0	21-Sep-95	
A-114 - CORRIDOR	9	WALL-LOWER	2	DRYWALL	1	0.0	21-Sep-95	
A-114 - CORRIDOR	10	WALL-UPPER	4	DRYWALL	1	0.0	21-Sep-95	
A-114 - CORRIDOR	11	WALL-LOWER	4	DRYWALL	1	0.0	21-Sep-95	
A-114 - CORRIDOR	12	WALL-UPPER	4	DRYWALL	1	0.0	21-Sep-95	
A-114 - CORRIDOR	13	WALL-LOWER	4	DRYWALL	1	0.0	21-Sep-95	
A-114 - CORRIDOR	14	CHAIR RAIL	2	WOOD	1	0.0	21-Sep-95	
A-115 - VAULT	15	DOOR-SCREEN	1	METAL	1	0.1	21-Sep-95	
A-115 - VAULT	16	DOOR FRAME	1	METAL	1	0.0	21-Sep-95	
A-115 - VAULT	17	DOOR	1	METAL	1	0.0	21-Sep-95	
A-115 - VAULT	18	WALL-UPPER	2	CEMENT	1	0.0	21-Sep-95	
A-115 - VAULT	19	WALL-LOWER	2	CEMENT	1	0.0	21-Sep-95	
A-115 - VAULT	20	WALL-UPPER	4	CEMENT	1	0.0	21-Sep-95	
A-115 - VAULT	21	WALL-LOWER	4	CEMENT	1	0.0	21-Sep-95	
A-115 - VAULT	22	CEILING	4	CEMENT	1	0.0	21-Sep-95	



UNITED STATES POST OFFICE GENERAL MAIL FACILITY FT. MYERS, FLORIDA FINANCE/SUB NO. 113077-G11	SAMPLE NUMBER	COMPONENT	WALL NUMBER	SUBSTRATE MATERIAL	PAINT CONDITION	FINAL SAMPLE RESULT	DATE COLLECTED	COMMENTS
BUILDING EXTERIOR	572	AIR VENT - TO POWER MAIN VAULT	SIDE 4	METAL	1	0.0	21-Sep-95	
WORKROOM	2043	ANGLE KICK PLATE	DBCS 7	METAL	1	0.0	23-Sep-95	
WORKROOM	2041	ANGLE KICK PLATE	DBCS 5	METAL	1	2.0	23-Sep-95	POSITIVE
WORKROOM	2042	ANGLE KICK PLATE	DBCS 4	METAL	1	2.0	23-Sep-95	POSITIVE
WORKROOM	2044	ANGLE KICK PLATE	DBCS 8	METAL	1	2.1	23-Sep-95	POSITIVE
WORKROOM	2040	ANGLE KICK PLATE	DBCS 6	METAL	1	3.2	23-Sep-95	POSITIVE
E2-109 - VENDING AREA	1039	BASE MOLD	3	VINYL	2	0.0	22-Sep-95	
F1-103 - LUNCH ROOM	1164	BASE MOLD	6	VINYL	1	0.0	22-Sep-95	
F1-106	1184	BASE MOLD	5	VINYL	1	0.0	22-Sep-95	
F1-107 - JANITOR'S ROOM	1193	BASE MOLD	4	VINYL	1	0.0	22-Sep-95	
F1-109 - MEN'S LOCKER ROOM	1204	BASE MOLD	4	VINYL	1	0.0	22-Sep-95	
F1-110 - MEN'S RESTRM. VESTIBULE	1211	BASE MOLD	2	VINYL	1	0.0	22-Sep-95	
F1-111 - CORRIDOR	1220	BASE MOLD	4	VINYL	1	0.0	22-Sep-95	
F1-112 - WOM. RESTRM. VESTIBULE	1227	BASE MOLD	4	VINYL	1	0.0	22-Sep-95	
F1-114 - JANITOR'S CLOSET	1238	BASE MOLD	4	VINYL	1	0.0	22-Sep-95	
F1-115 - CORRIDOR	1245	BASE MOLD	4	VINYL	1	0.0	22-Sep-95	
F1-118 - MAINTENANCE MGR.'S OFF.	1263	BASE MOLD	4	VINYL	1	0.0	22-Sep-95	
F1-119 - HALLWAY TO MAINT. MGR.	1268	BASE MOLD	6	VINYL	1	0.0	22-Sep-95	
F1-121 - PUNTA GORDA ROOM	1283	BASE MOLD	4	VINYL	1	0.0	22-Sep-95	
F1-122 - WOMEN'S LOCKER ROOM	1292	BASE MOLD	7	VINYL	1	0.0	22-Sep-95	
F2-102 - MAINTENANCE RECORDS	1323	BASE MOLD	5	VINYL	1	0.0	22-Sep-95	
F2-106 - CORRIDOR	1351	BASE MOLD	1	VINYL	1	0.0	21-Sep-95	
F2-107 - CORRIDOR	1356	BASE MOLD	2	VINYL	1	0.0	21-Sep-95	
F2-112 - CORRIDOR	1392	BASE MOLD	1	VINYL	1	0.0	21-Sep-95	
F2-115 - CORRIDOR	1412	BASE MOLD	2	VINYL	1	0.0	21-Sep-95	
F2-116 - CORRIDOR	1418	BASE MOLD	2	VINYL	1	0.0	21-Sep-95	
F2-117 - RECEPTION	1432	BASE MOLD	4	VINYL	1	0.0	21-Sep-95	
F2-118 - TREATMENT	1439	BASE MOLD	3	VINYL	1	0.0	21-Sep-95	
F2-119 - EQUIPMENT STORAGE	1446	BASE MOLD	5	VINYL	2	0.0	21-Sep-95	
F2-120 - STOCKROOM, PARTS, TOOLS	1455	BASE MOLD	2	VINYL	2	0.0	21-Sep-95	
F2-121 - SUP. OF MAINT. OPER.	1462	BASE MOLD	2	VINYL	1	0.0	21-Sep-95	
F2-126 - CORRIDOR	1491	BASE MOLD	4	VINYL	1	0.0	21-Sep-95	
F2-128 - ACCOUNT REPRESENTATIVE	1499	BASE MOLD	1	VINYL	1	0.0	21-Sep-95	
F2-129	1506	BASE MOLD	1	VINYL	1	0.0	21-Sep-95	
F2-130	1513	BASE MOLD	4	VINYL	1	0.0	21-Sep-95	
F2-134 - REST STATION	1534	BASE MOLD	2	VINYL	1	0.0	21-Sep-95	
F2-135 - REST STATION	1539	BASE MOLD	2	VINYL	1	0.0	21-Sep-95	
F2-137 - MALE SUP. LOCKER ROOM	1551	BASE MOLD	3	VINYL	1	0.0	21-Sep-95	
F2-138 - FEMALE SUP. LOCKER RM.	1558	BASE MOLD	2	VINYL	1	0.0	21-Sep-95	
F2-116 - CORRIDOR	1424	BASE MOLD-CLOSET	3	VINYL	1	0.0	21-Sep-95	

LEAD - BASED PAINT TESTING RESULTS - GENERAL MAIL FACILITY - FT. MYERS, FL. - FINANCE/SUB NO. 113077-G11

UNITED STATES POST OFFICE GENERAL MAIL FACILITY FT. MYERS, FLORIDA FINANCE/SUB NO. 113077-G11	SAMPLE NUMBER	COMPONENT	WALL NUMBER	SUBSTRATE MATERIAL	PAINT CONDITION	FINAL SAMPLE RESULT	DATE COLLECTED	COMMENTS
B-135 - SUPPLIES ROOM	499	BEAM		METAL	1	0.0	21-Sep-95	
F1-116 - AIR HANDLING UNIT ROOM	1250	BEAM-CEILING		METAL	1	0.0	22-Sep-95	
F2-108 - MAINT. SUPPLY ROOM	1365	BEAM-CEILING		METAL	1	0.0	21-Sep-95	
F2-110 - CARPENTER SHOP	1381	BEAM-CEILING		METAL	1	0.0	21-Sep-95	
G-104 - MAIN SWITCH GEAR	1603	BEAM-CEILING		METAL	1	0.0	21-Sep-95	
G-105 - MAIN TELEPHONE ROOM	1607	BEAM-CEILING	1	METAL	1	0.0	21-Sep-95	
G-106 - MECHANICAL ROOM	1615	BEAM-CEILING		METAL	1	0.0	21-Sep-95	
G-102 - MAINTENANCE DOCK	1584	BEAM-DOCK CEILING		METAL	1	0.0	21-Sep-95	
E1-104 - HAZARDOUS PROC. ROOM	658	BEAM-VERTICAL	1	METAL	1	0.0	22-Sep-95	
A-120 - PERSONNEL/HUMAN RESCE.	47	BULLETTIN BOARD FRAME	5	WOOD	1	0.0	21-Sep-95	
F2-102 - MAINTENANCE RECORDS	1324	BULLETTIN BOARD FRAME	2	WOOD	1	0.0	21-Sep-95	
E1-112 - ALCOVE	716	BUMPER BOARD-LOWER	2	WOOD	1	0.0	22-Sep-95	
B-137 - VESTIBULE	528	BUMPER BOARD	2	WOOD	1	0.0	23-Sep-95	
B-137 - VESTIBULE	529	BUMPER BOARD	2	WOOD	1	0.0	23-Sep-95	
BUILDING EXTERIOR	591	BUMPER BOARD	SIDE 11	WOOD	2	0.0	21-Sep-95	
E1-118 - ENCLOSED PLATFORM	869	BUMPER BOARD	1	WOOD	2	0.0	22-Sep-95	
E1-118 - ENCLOSED PLATFORM	870	BUMPER BOARD	1	WOOD	2	0.0	22-Sep-95	
E1-118 - ENCLOSED PLATFORM	871	BUMPER BOARD	1	WOOD	2	0.0	22-Sep-95	
E2-105 - BULK MAIL ACCEPT. UNIT	989	BUMPER BOARD	3	WOOD	1	0.0	22-Sep-95	
F2-103 - BLDG. & GROUNDS STORAGE	1333	BUMPER BOARD	3	WOOD	1	0.0	21-Sep-95	
F2-119 - EQUIPMENT STORAGE	1448	BUMPER BOARD	2	WOOD	2	0.0	21-Sep-95	
E1-102 - VESTIBULE	641	BUMPER BOARD-LOWER	2	WOOD	1	0.0	22-Sep-95	
E1-103 - ALCOVE	655	BUMPER BOARD-LOWER	4	WOOD	1	0.0	22-Sep-95	
E1-113 - VESTIBULE	738	BUMPER BOARD-LOWER	4	WOOD	3	0.0	22-Sep-95	
E1-102 - VESTIBULE	640	BUMPER BOARD-UPPER	2	WOOD	1	0.0	22-Sep-95	
E1-103 - ALCOVE	654	BUMPER BOARD-UPPER	4	WOOD	1	0.0	22-Sep-95	
E1-112 - ALCOVE	715	BUMPER BOARD-UPPER	2	WOOD	1	0.0	22-Sep-95	
E1-113 - VESTIBULE	737	BUMPER BOARD-UPPER	4	WOOD	3	0.0	22-Sep-95	
B-130 - COMPUTER FOWARD SYS.	450	BUMPER POLE	1	METAL	1	0.0	22-Sep-95	
B-130 - COMPUTER FOWARD SYS.	451	BUMPER POLE	3	METAL	1	0.0	22-Sep-95	
B-135 - SUPPLIES ROOM	496	BUMPER POLE	6	METAL	1	0.0	21-Sep-95	
B-135 - SUPPLIES ROOM	497	BUMPER POLE	6	METAL	1	0.0	21-Sep-95	
E1-102 - VESTIBULE	644	BUMPER POLE	1	METAL	1	0.0	22-Sep-95	
E1-102 - VESTIBULE	645	BUMPER POLE	1	METAL	1	0.0	22-Sep-95	

LEAD - BASED PAINT TESTING RESULTS - GENERAL MAIL FACILITY - FT. MYERS, FL. - FINANCE/SUB NO. 113077-G11

UNITED STATES POST OFFICE GENERAL MAIL FACILITY FT. MYERS, FLORIDA FINANCE/SUB NO. 113077-G11	SAMPLE NUMBER	COMPONENT	WALL NUMBER	SUBSTRATE MATERIAL	PAINT CONDITION	FINAL SAMPLE RESULT	DATE COLLECTED	COMMENTS
E1-103 - ALCOVE	647	BUMPER POLE		METAL	2	0.0	22-Sep-95	
E1-103 - ALCOVE	648	BUMPER POLE		METAL	2	0.0	22-Sep-95	
E1-105 - BATTERY ROOM	672	BUMPER POLE	1	METAL	2	0.0	22-Sep-95	
E1-105 - BATTERY ROOM	673	BUMPER POLE	3	METAL	2	0.0	22-Sep-95	
E1-112 - ALCOVE	717	BUMPER POLE		METAL	1	0.0	22-Sep-95	
E1-112 - ALCOVE	718	BUMPER POLE		METAL	1	0.0	22-Sep-95	
E1-113 - VESTIBULE	739	BUMPER POLE		METAL	1	0.0	22-Sep-95	
E1-113 - VESTIBULE	740	BUMPER POLE		METAL	1	0.0	22-Sep-95	
E1-116 - EQUIPMENT STORAGE	755	BUMPER POLE		METAL	1	0.0	22-Sep-95	
E1-116 - EQUIPMENT STORAGE	756	BUMPER POLE		METAL	1	0.0	22-Sep-95	
G-102 - MAINTENANCE DOCK	1573	BUMPER POLE	2	METAL	1	0.0	21-Sep-95	
G-102 - MAINTENANCE DOCK	1574	BUMPER POLE	2	METAL	1	0.0	21-Sep-95	
G-102 - MAINTENANCE DOCK	1575	BUMPER POLE	2	METAL	1	0.0	21-Sep-95	
B-137 - VESTIBULE	526	BUMPER POLE	1	METAL	1	2.1	23-Sep-95	POSITIVE
B-137 - VESTIBULE	527	BUMPER POLE	3	METAL	1	2.9	23-Sep-95	POSITIVE
E1-118 - ENCLOSED PLATFORM	865	BUMPER POLE - 55		METAL	3	0.0	22-Sep-95	
E1-118 - ENCLOSED PLATFORM	866	BUMPER POLE - 56		METAL	3	0.0	22-Sep-95	
E1-118 - ENCLOSED PLATFORM	867	BUMPER POLE - 57		METAL	3	0.0	22-Sep-95	
E1-118 - ENCLOSED PLATFORM	868	BUMPER POLE - 58		METAL	3	0.0	22-Sep-95	
BUILDING EXTERIOR	582	BUMPER POLE-1	SIDE 10	METAL	2	0.0	21-Sep-95	
E1-118 - ENCLOSED PLATFORM	777	BUMPER POLE-1	3	METAL	3	0.0	22-Sep-95	
E2-101 - VESTIBULE ALCOVE	910	BUMPER POLE-1	3	METAL	2	0.0	22-Sep-95	
E2-102 - VESTIBULE	926	BUMPER POLE-1	1	METAL	1	0.0	22-Sep-95	
E2-104 - COVERED PLATFORM	967	BUMPER POLE-1		METAL	2	0.0	22-Sep-95	
E2-105 - BULK MAIL ACCEPT. UNIT	994	BUMPER POLE-1	3	METAL	2	0.0	22-Sep-95	
E2-106 - PLATFORM VESTIBULE	1010	BUMPER POLE-1	3	METAL	2	0.0	22-Sep-95	
E2-107 - VESTIBULE ALCOVE	1023	BUMPER POLE-1	3	METAL	2	0.0	22-Sep-95	
G-102 - MAINTENANCE DOCK	1585	BUMPER POLE-1		METAL	4	0.2	21-Sep-95	
G-102 - MAINTENANCE DOCK	1594	BUMPER POLE-10		METAL	2	0.2	21-Sep-95	
E2-104 - COVERED PLATFORM	978	BUMPER POLE-10		METAL	3	1.7	22-Sep-95	POSITIVE
E1-118 - ENCLOSED PLATFORM	979	BUMPER POLE-11	3	METAL	3	0.0	22-Sep-95	
E2-104 - MAINTENANCE DOCK	1595	BUMPER POLE-11		METAL	2	0.0	22-Sep-95	
E2-104 - COVERED PLATFORM	980	BUMPER POLE-12		METAL	2	0.0	22-Sep-95	
G-102 - MAINTENANCE DOCK	1596	BUMPER POLE-12		METAL	4	0.1	21-Sep-95	
E2-104 - COVERED PLATFORM	981	BUMPER POLE-13		METAL	2	0.0	22-Sep-95	
E1-118 - ENCLOSED PLATFORM	801	BUMPER POLE-14	3	METAL	3	0.0	22-Sep-95	
E2-104 - COVERED PLATFORM	982	BUMPER POLE-14		METAL	2	0.1	22-Sep-95	
E1-118 - ENCLOSED PLATFORM	805	BUMPER POLE-16	3	METAL	3	0.0	22-Sep-95	
E1-118 - ENCLOSED PLATFORM	809	BUMPER POLE-17	3	METAL	3	0.1	22-Sep-95	
BUILDING EXTERIOR	581	BUMPER POLE-2	SIDE 10	METAL	2	0.0	21-Sep-95	
E2-101 - VESTIBULE ALCOVE	911	BUMPER POLE-2	3	METAL	2	0.0	22-Sep-95	
E2-102 - VESTIBULE	927	BUMPER POLE-2	1	METAL	1	0.0	22-Sep-95	
E2-104 - COVERED PLATFORM	968	BUMPER POLE-2		METAL	2	0.0	22-Sep-95	
E2-105 - BULK MAIL ACCEPT. UNIT	995	BUMPER POLE-2	3	METAL	2	0.0	22-Sep-95	
E2-106 - PLATFORM VESTIBULE	1011	BUMPER POLE-2	3	METAL	2	0.0	22-Sep-95	

LEGEND FOR PAINT CONDITION: 1) GOOD CONDITION, 2) SATISFACTORY CONDITION, 3) POOR CONDITION / CRACKED, 4) UNSATISFACTORY CONDITION / PEELING

LEAD - BASED PAINT TESTING RESULTS - GENERAL MAIL FACILITY - FT. MYERS, FL. - FINANCE/SUB NO. 113077-G11

UNITED STATES POST OFFICE GENERAL MAIL FACILITY FT. MYERS, FLORIDA FINANCE/SUB NO. 113077-G11	SAMPLE NUMBER	COMPONENT	WALL NUMBER	SUBSTRATE MATERIAL	PAINT CONDITION	FINAL SAMPLE RESULT	DATE COLLECTED	COMMENTS
E2-107 - VESTIBULE ALCOVE	1024	BUMPER POLE-2	3	METAL	2	0.0	22-Sep-95	
G-102 - MAINTENANCE DOCK	1586	BUMPER POLE-2		METAL	4	0.3	21-Sep-95	
E1-118 - ENCLOSED PLATFORM	813	BUMPER POLE-20	3	METAL	3	0.1	22-Sep-95	
E1-118 - ENCLOSED PLATFORM	817	BUMPER POLE-21	3	METAL	3	0.0	22-Sep-95	
E1-118 - ENCLOSED PLATFORM	821	BUMPER POLE-24	3	METAL	3	0.0	22-Sep-95	
E1-118 - ENCLOSED PLATFORM	825	BUMPER POLE-26	3	METAL	3	0.2	22-Sep-95	
E1-118 - ENCLOSED PLATFORM	829	BUMPER POLE-27	3	METAL	3	0.0	22-Sep-95	
BUILDING EXTERIOR	580	BUMPER POLE-3	SIDE 10	METAL	2	0.0	21-Sep-95	
E1-118 - ENCLOSED PLATFORM	781	BUMPER POLE-3	3	METAL	3	0.0	22-Sep-95	
E2-101 - VESTIBULE ALCOVE	912	BUMPER POLE-3	3	METAL	2	0.0	22-Sep-95	
E2-102 - VESTIBULE	928	BUMPER POLE-3	1	METAL	1	0.0	22-Sep-95	
E2-104 - COVERED PLATFORM	969	BUMPER POLE-3		METAL	2	0.0	22-Sep-95	
E2-105 - BULK MAIL, ACCEPT. UNIT	996	BUMPER POLE-3	3	METAL	2	0.0	22-Sep-95	
E2-106 - PLATFORM VESTIBULE	1012	BUMPER POLE-3	3	METAL	2	0.0	22-Sep-95	
E2-107 - VESTIBULE ALCOVE	1025	BUMPER POLE-3	3	METAL	2	0.0	22-Sep-95	
G-102 - MAINTENANCE DOCK	1587	BUMPER POLE-3		METAL	3	0.2	21-Sep-95	
E1-118 - ENCLOSED PLATFORM	833	BUMPER POLE-30	3	METAL	3	0.1	22-Sep-95	
E1-118 - ENCLOSED PLATFORM	837	BUMPER POLE-32	3	METAL	3	0.0	22-Sep-95	
E2-113 - LOADING PLATFORM	1058	BUMPER POLE-33	3	METAL	2	0.0	22-Sep-95	
E2-113 - LOADING PLATFORM	1059	BUMPER POLE-34	3	METAL	2	0.0	22-Sep-95	
E2-113 - LOADING PLATFORM	1062	BUMPER POLE-35	3	METAL	2	0.1	22-Sep-95	
E2-113 - LOADING PLATFORM	1063	BUMPER POLE-36	3	METAL	2	0.0	22-Sep-95	
E2-113 - LOADING PLATFORM	1066	BUMPER POLE-37	3	METAL	2	0.0	22-Sep-95	
E2-113 - LOADING PLATFORM	1067	BUMPER POLE-38	3	METAL	2	0.0	22-Sep-95	
E2-113 - LOADING PLATFORM	1070	BUMPER POLE-39	3	METAL	2	0.1	22-Sep-95	
BUILDING EXTERIOR	579	BUMPER POLE-4	SIDE 10	METAL	2	0.0	21-Sep-95	
E2-101 - VESTIBULE ALCOVE	913	BUMPER POLE-4	3	METAL	2	0.0	22-Sep-95	
E2-102 - VESTIBULE	929	BUMPER POLE-4	1	METAL	1	0.0	22-Sep-95	
E2-104 - COVERED PLATFORM	970	BUMPER POLE-4		METAL	2	0.0	22-Sep-95	
E2-105 - BULK MAIL ACCEPT. UNIT	997	BUMPER POLE-4	3	METAL	2	0.0	22-Sep-95	
E2-107 - VESTIBULE ALCOVE	1026	BUMPER POLE-4	3	METAL	2	0.0	22-Sep-95	
G-102 - MAINTENANCE DOCK	1588	BUMPER POLE-4		METAL	3	0.2	21-Sep-95	
E2-113 - LOADING PLATFORM	1071	BUMPER POLE-40	3	METAL	2	0.0	22-Sep-95	
E2-113 - LOADING PLATFORM	1074	BUMPER POLE-41	3	METAL	2	0.0	22-Sep-95	
E2-113 - LOADING PLATFORM	1075	BUMPER POLE-42	3	METAL	2	0.0	22-Sep-95	
E2-113 - LOADING PLATFORM	1078	BUMPER POLE-43	3	METAL	2	0.0	22-Sep-95	
E2-113 - LOADING PLATFORM	1079	BUMPER POLE-44	3	METAL	2	0.0	22-Sep-95	
E2-113 - LOADING PLATFORM	1087	BUMPER POLE-45	3	METAL	2	0.0	22-Sep-95	
E2-113 - LOADING PLATFORM	1088	BUMPER POLE-46	3	METAL	2	0.0	22-Sep-95	
E2-113 - LOADING PLATFORM	1091	BUMPER POLE-47	3	METAL	2	0.0	22-Sep-95	
E2-113 - LOADING PLATFORM	1092	BUMPER POLE-48	3	METAL	2	0.0	22-Sep-95	
E2-113 - LOADING PLATFORM	1095	BUMPER POLE-49	3	METAL	2	0.0	22-Sep-95	
BUILDING EXTERIOR	578	BUMPER POLE-5	SIDE 10	METAL	2	0.0	21-Sep-95	
E2-102 - VESTIBULE	930	BUMPER POLE-5	3	METAL	1	0.0	22-Sep-95	
E2-104 - COVERED PLATFORM	971	BUMPER POLE-5		METAL	2	0.0	22-Sep-95	
E1-118 - ENCLOSED PLATFORM	785	BUMPER POLE-5	3	METAL	3	0.1	22-Sep-95	

LEAD - BASED PAINT TESTING RESULTS - GENERAL MAIL FACILITY - FT. MYERS, FL. - FINANCE/ SUB NO. 113077-G11

UNITED STATES POST OFFICE GENERAL MAIL FACILITY FT. MYERS, FLORIDA FINANCE/SUB NO. 113077-G11	SAMPLE NUMBER	COMPONENT	WALL NUMBER	SUBSTRATE MATERIAL	PAINT CONDITION	FINAL SAMPLE RESULT	DATE COLLECTED	COMMENTS
G-102 - MAINTENANCE DOCK	1589	BUMPER POLE-5		METAL	2	0.3	21-Sep-95	
E2-113 - LOADING PLATFORM	1096	BUMPER POLE-50	3	METAL	2	0.0	22-Sep-95	
E2-113 - LOADING PLATFORM	1099	BUMPER POLE-51	3	METAL	2	0.0	22-Sep-95	
E2-113 - LOADING PLATFORM	1100	BUMPER POLE-52	3	METAL	2	0.0	22-Sep-95	
E2-113 - LOADING PLATFORM	1125	BUMPER POLE-53, AT WATER FOUNTAIN	1	METAL	3	0.0	22-Sep-95	
E2-113 - LOADING PLATFORM	1126	BUMPER POLE-54, AT WATER FOUNTAIN	1	METAL	3	0.0	22-Sep-95	
BUILDING EXTERIOR	577	BUMPER POLE-6	SIDE 10	METAL	1	0.0	22-Sep-95	
E2-102 - VESTIBULE	931	BUMPER POLE-6	3	METAL	1	0.0	22-Sep-95	
E2-104 - COVERED PLATFORM	972	BUMPER POLE-6		METAL	4	0.0	22-Sep-95	
G-102 - MAINTENANCE DOCK	1590	BUMPER POLE-6		METAL	2	0.2	21-Sep-95	
E2-102 - VESTIBULE	932	BUMPER POLE-7	3	METAL	1	0.0	22-Sep-95	
E2-104 - COVERED PLATFORM	973	BUMPER POLE-7		METAL	4	0.0	22-Sep-95	
G-102 - MAINTENANCE DOCK	1591	BUMPER POLE-7		METAL	2	0.1	21-Sep-95	
E1-118 - ENCLOSED PLATFORM	789	BUMPER POLE-8	3	METAL	3	0.0	22-Sep-95	
G-102 - MAINTENANCE DOCK	1592	BUMPER POLE-8		METAL	4	0.1	21-Sep-95	POSITIVE
E2-104 - COVERED PLATFORM	976	BUMPER POLE-8		METAL	3	0.0	22-Sep-95	
E1-118 - ENCLOSED PLATFORM	793	BUMPER POLE-9	3	METAL	3	0.0	22-Sep-95	
G-102 - MAINTENANCE DOCK	1593	BUMPER POLE-9		METAL	4	0.2	21-Sep-95	
E2-104 - COVERED PLATFORM	977	BUMPER POLE-9		METAL	2	1.8	22-Sep-95	POSITIVE
WORKROOM	2000	BUMPER POLE-AT B-130		METAL	1	0.0	23-Sep-95	
WORKROOM	2001	BUMPER POLE-AT B-130		METAL	1	0.0	23-Sep-95	
WORKROOM	1998	BUMPER POLE-AT B-137		METAL	1	0.1	23-Sep-95	
WORKROOM	1999	BUMPER POLE-AT B-137		METAL	1	1.7	23-Sep-95	POSITIVE
WORKROOM	1997	BUMPER POLE-AT B-139		METAL	1	0.4	23-Sep-95	
WORKROOM	2002	BUMPER POLE-AT B-143		METAL	1	0.0	23-Sep-95	
WORKROOM	1995	BUMPER POLE-AT C-102		METAL	1	1.5	23-Sep-95	POSITIVE
WORKROOM	1996	BUMPER POLE-AT COL. H-10		METAL	1	2.3	23-Sep-95	POSITIVE
WORKROOM	2067	BUMPER POLE-AT COLUMN 44		METAL	3	0.0	22-Sep-95	
WORKROOM	2062	BUMPER POLE-AT COLUMN G-5		METAL	1	1.8	22-Sep-95	POSITIVE
WORKROOM	2065	BUMPER POLE-AT COLUMN G-7		METAL	3	0.1	22-Sep-95	
WORKROOM	2111	BUMPER POLE-AT E2-105		METAL	2	0.0	22-Sep-95	
WORKROOM	2114	BUMPER POLE-AT E2-112		METAL	2	0.1	22-Sep-95	
WORKROOM	2082	BUMPER POLE-AT ROOM D-102		METAL	2	1.6	22-Sep-95	POSITIVE
E1-105 - BATTERY ROOM	675	CABLE TRAY	2	METAL	1	0.0	22-Sep-95	
A-115 - VAULT	22	CEILING		CEMENT	1	0.0	21-Sep-95	
E1-102 - VESTIBULE	639	CEILING		CEMENT	1	0.0	22-Sep-95	
E1-103 - ALCOVE	653	CEILING		CEMENT	1	0.0	22-Sep-95	
E1-112 - ALCOVE	723	CEILING		CEMENT	1	0.0	22-Sep-95	
E1-113 - VESTIBULE	733	CEILING		CEMENT	1	0.0	22-Sep-95	

LEGEND FOR PAINT CONDITION: 1) GOOD CONDITION, 2) SATISFACTORY CONDITION, 3) POOR CONDITION / CRACKED, 4) UNSATISFACTORY CONDITION / PEELING

LEAD - BASED PAINT TESTING RESULTS - GENERAL MAIL FACILITY - FT. MYERS, FL. - FINANCE/ SUB NO. 113077-G11

UNITED STATES POST OFFICE GENERAL MAIL FACILITY FT. MYERS, FLORIDA FINANCE/SUB NO. 113077-G11	SAMPLE NUMBER	COMPONENT	WALL NUMBER	SUBSTRATE MATERIAL	PAINT CONDITION	FINAL SAMPLE RESULT	DATE COLLECTED	COMMENTS
E2-101 - VESTIBULE ALCOVE	909	CEILING		CONCRETE	1	0.0	22-Sep-95	
E2-106 - PLATFORM VESTIBULE	1016	CEILING		CONCRETE	1	0.0	22-Sep-95	
E2-107 - VESTIBULE ALCOVE	1022	CEILING		CONCRETE	1	0.0	22-Sep-95	
F1-101 - EMPLOYEE ENTRANCE	1150	CEILING		CONCRETE	1	0.0	22-Sep-95	
BUILDING EXTERIOR	553	CEILING-OVERHANG	SIDE 1	CONCRETE	1	0.0	21-Sep-95	
BUILDING EXTERIOR	590	CEILING-OVERHANG	SIDE 11	CONCRETE	1	0.0	21-Sep-95	
BUILDING EXTERIOR	593	CEILING-OVERHANG, AT B-133	SIDE 13	CONCRETE	1	0.0	21-Sep-95	
A-155 - RECEPTION	248	CEILING		DRYWALL	1	0.0	21-Sep-95	
A-155 B - FOYER	257	CEILING		DRYWALL	1	0.0	21-Sep-95	
B-140 - JANITOR'S CLOSET	535	CEILING		DRYWALL	1	0.0	22-Sep-95	
E1-119	889	CEILING		DRYWALL	1	0.0	22-Sep-95	
E2-103 - LOOK-OUT ROOM	940	CEILING		DRYWALL	1	0.0	22-Sep-95	
E2-115 - LOOK-OUT ROOM	1143	CEILING		DRYWALL	1	0.0	22-Sep-95	
F1-103 - LUNCH ROOM	1165	CEILING		DRYWALL	1	0.0	22-Sep-95	
F1-117 - CORRIDOR	1255	CEILING		DRYWALL	1	0.0	22-Sep-95	
F1-123 - DRY STORAGE	1295	CEILING		DRYWALL	1	0.0	22-Sep-95	
F1-124 - SERVERY	1301	CEILING		DRYWALL	1	0.0	22-Sep-95	
F1-125 - KITCHEN AREA	1308	CEILING		DRYWALL	1	0.0	22-Sep-95	
F1-126 - VENDING AREA	1313	CEILING		DRYWALL	1	0.0	22-Sep-95	
LOOK-OUT GALLERY H	1634	CEILING		DRYWALL	1	0.0	23-Sep-95	
LOOK-OUT GALLERY H	1637	CEILING		DRYWALL	1	0.0	23-Sep-95	
LOOK-OUT GALLERY H	1642	CEILING		DRYWALL	1	0.0	23-Sep-95	
LOOK-OUT GALLERY H	1648	CEILING		DRYWALL	1	0.0	23-Sep-95	
LOOK-OUT GALLERY H	1654	CEILING		DRYWALL	1	0.0	23-Sep-95	
LOOK-OUT GALLERY H	1659	CEILING		DRYWALL	1	0.0	23-Sep-95	
LOOK-OUT GALLERY H	1664	CEILING		DRYWALL	1	0.0	23-Sep-95	
LOOK-OUT GALLERY H	1671	CEILING		DRYWALL	1	0.0	23-Sep-95	
LOOK-OUT GALLERY H	1676	CEILING		DRYWALL	1	0.0	23-Sep-95	
LOOK-OUT GALLERY H	1681	CEILING		DRYWALL	1	0.0	23-Sep-95	
LOOK-OUT GALLERY H	1686	CEILING		DRYWALL	1	0.0	23-Sep-95	
LOOK-OUT GALLERY H	1693	CEILING		DRYWALL	1	0.0	23-Sep-95	
LOOK-OUT GALLERY H	1698	CEILING		DRYWALL	1	0.0	23-Sep-95	
LOOK-OUT GALLERY I	1705	CEILING		DRYWALL	1	0.0	23-Sep-95	
LOOK-OUT GALLERY I	1710	CEILING		DRYWALL	1	0.0	23-Sep-95	
LOOK-OUT GALLERY I	1715	CEILING		DRYWALL	1	0.0	23-Sep-95	
LOOK-OUT GALLERY I	1720	CEILING		DRYWALL	1	0.0	23-Sep-95	
LOOK-OUT GALLERY I	1725	CEILING		DRYWALL	1	0.0	23-Sep-95	
LOOK-OUT GALLERY I	1730	CEILING		DRYWALL	1	0.0	23-Sep-95	
LOOK-OUT GALLERY I	1735	CEILING		DRYWALL	1	0.0	23-Sep-95	
LOOK-OUT GALLERY I	1740	CEILING		DRYWALL	1	0.0	23-Sep-95	
LOOK-OUT GALLERY I	1747	CEILING		DRYWALL	1	0.0	23-Sep-95	

LEAD - BASED PAINT TESTING RESULTS - GENERAL MAIL FACILITY - FT. MYERS, FL. - FINANCE/ SUB NO. 113077-G11

UNITED STATES POST OFFICE GENERAL MAIL FACILITY FT. MYERS, FLORIDA FINANCE/SUB NO. 113077-G11		COMPONENT		WALL NUMBER	SUBSTRATE MATERIAL	PAINT CONDITION	FINAL SAMPLE RESULT	DATE COLLECTED	COMMENTS
SAMPLE NUMBER									
1757	LOOK-OUT GALLERY I	CEILING			DRYWALL	1	0.0	23-Sep-95	
1762	LOOK-OUT GALLERY I	CEILING			DRYWALL	1	0.0	23-Sep-95	
1767	LOOK-OUT GALLERY I	CEILING			DRYWALL	1	0.0	23-Sep-95	
1777	LOOK-OUT GALLERY I	CEILING			DRYWALL	1	0.0	23-Sep-95	
1782	LOOK-OUT GALLERY I	CEILING			DRYWALL	1	0.0	23-Sep-95	
1787	LOOK-OUT GALLERY J	CEILING			DRYWALL	1	0.0	23-Sep-95	
1792	LOOK-OUT GALLERY J	CEILING			DRYWALL	1	0.0	23-Sep-95	
1797	LOOK-OUT GALLERY J	CEILING			DRYWALL	1	0.0	23-Sep-95	
1800	LOOK-OUT GALLERY J	CEILING			DRYWALL	1	0.0	23-Sep-95	
1806	LOOK-OUT GALLERY J	CEILING			DRYWALL	1	0.0	23-Sep-95	
1809	LOOK-OUT GALLERY J	CEILING			DRYWALL	1	0.0	23-Sep-95	
1814	LOOK-OUT GALLERY K	CEILING			DRYWALL	1	0.0	23-Sep-95	
1824	LOOK-OUT GALLERY K	CEILING			DRYWALL	1	0.0	23-Sep-95	
1829	LOOK-OUT GALLERY K	CEILING			DRYWALL	1	0.0	23-Sep-95	
1834	LOOK-OUT GALLERY K	CEILING			DRYWALL	1	0.0	23-Sep-95	
1839	LOOK-OUT GALLERY K	CEILING			DRYWALL	1	0.0	23-Sep-95	
1844	LOOK-OUT GALLERY K	CEILING			DRYWALL	1	0.0	23-Sep-95	
1851	LOOK-OUT GALLERY L	CEILING			DRYWALL	1	0.0	22-Sep-95	
1856	LOOK-OUT GALLERY L	CEILING			DRYWALL	1	0.0	22-Sep-95	
1861	LOOK-OUT GALLERY L	CEILING			DRYWALL	1	0.0	22-Sep-95	
1866	LOOK-OUT GALLERY L	CEILING			DRYWALL	1	0.0	22-Sep-95	
1871	LOOK-OUT GALLERY L	CEILING			DRYWALL	1	0.0	22-Sep-95	
1876	LOOK-OUT GALLERY M	CEILING			DRYWALL	1	0.0	22-Sep-95	
1881	LOOK-OUT GALLERY M	CEILING			DRYWALL	1	0.0	22-Sep-95	
1886	LOOK-OUT GALLERY M	CEILING			DRYWALL	1	0.0	22-Sep-95	
1891	LOOK-OUT GALLERY M	CEILING			DRYWALL	1	0.0	22-Sep-95	
1896	LOOK-OUT GALLERY M	CEILING			DRYWALL	1	0.0	22-Sep-95	
1901	LOOK-OUT GALLERY N	CEILING			DRYWALL	1	0.0	23-Sep-95	
1906	LOOK-OUT GALLERY N	CEILING			DRYWALL	1	0.0	23-Sep-95	
1911	LOOK-OUT GALLERY N	CEILING			DRYWALL	1	0.0	23-Sep-95	
1916	LOOK-OUT GALLERY N	CEILING			DRYWALL	1	0.0	23-Sep-95	
1921	LOOK-OUT GALLERY N	CEILING			DRYWALL	1	0.0	23-Sep-95	
1926	LOOK-OUT GALLERY N	CEILING			DRYWALL	1	0.0	23-Sep-95	
1931	LOOK-OUT GALLERY N	CEILING			DRYWALL	1	0.0	23-Sep-95	
1936	LOOK-OUT GALLERY N	CEILING			DRYWALL	1	0.0	23-Sep-95	
1941	LOOK-OUT GALLERY O	CEILING			DRYWALL	1	0.0	23-Sep-95	
1948	LOOK-OUT GALLERY O	CEILING			DRYWALL	1	0.0	23-Sep-95	
1953	LOOK-OUT GALLERY O	CEILING			DRYWALL	1	0.0	23-Sep-95	
1958	LOOK-OUT GALLERY O	CEILING			DRYWALL	1	0.0	23-Sep-95	
1963	LOOK-OUT GALLERY O	CEILING			DRYWALL	1	0.0	23-Sep-95	
1968	LOOK-OUT GALLERY O	CEILING			DRYWALL	1	0.0	23-Sep-95	
1973	LOOK-OUT GALLERY O	CEILING			DRYWALL	1	0.0	23-Sep-95	
1978	LOOK-OUT GALLERY O	CEILING			DRYWALL	1	0.0	23-Sep-95	
671	EI-105 - BATTERY ROOM	CEILING			DRYWALL	1	0.1	22-Sep-95	
1752	LOOK-OUT GALLERY I	CEILING			DRYWALL	1	0.1	23-Sep-95	

LEGEND FOR PAINT CONDITION: 1) GOOD CONDITION, 2) SATISFACTORY CONDITION, 3) POOR CONDITION / CRACKED, 4) UNSATISFACTORY CONDITION / PEELING

LEAD - BASED PAINT TESTING RESULTS - GENERAL MAIL FACILITY - FT. MYERS, FL. - FINANCE/ SUB NO. 113077-G11

UNITED STATES POST OFFICE GENERAL MAIL FACILITY FT. MYERS, FLORIDA FINANCE/SUB NO. 113077-G11	SAMPLE NUMBER	COMPONENT	WALL NUMBER	SUBSTRATE MATERIAL	PAINT CONDITION	FINAL SAMPLE RESULT	DATE COLLECTED	COMMENTS
LOOK-OUT GALLERY I	1772	CEILING		DRYWALL	1	0.1	23-Sep-95	
G-102 - MAINTENANCE DOCK	1583	CEILING-DOCK		METAL	1	0.0	21-Sep-95	
A-123 - HUM. RESOURCES TEST RM. B-102 - MGR. DISTRIBUTION OPS	69 277	CEILING CEILING		TILE TILE	1 1	0.0 0.0	21-Sep-95 21-Sep-95	
BREAKOUT - ENT. TO INSPEC. OFF. F1-116 - AIR HANDLING UNIT ROOM F2-103 - BLDG. & GROUNDS STORAGE F2-108 - MAINT. SUPPLY ROOM F2-110 - CARPENTER SHOP F2-119 - EQUIPMENT STORAGE F2-132 - GENERAL SHOP G-101 - STORAGE G-104 - MAIN SWITCH GEAR G-105 - MAIN TELEPHONE ROOM G-106 - MECHANICAL ROOM	549 1248 1331 1366 1380 1447 1524 1570 1604 1608 1616	CEILING PAN CEILING PAN CEILING PAN CEILING PAN CEILING PAN CEILING PAN CEILING PAN CEILING PAN CEILING PAN CEILING PAN CEILING PAN		METAL METAL METAL METAL METAL METAL METAL METAL METAL METAL METAL	1 1 1 1 1 1 1 1 1 1 1	0.0 0.0 0.0 0.0 0.0 0.0 0.0 0.0 0.0 0.0 0.0	22-Sep-95 22-Sep-95 21-Sep-95 21-Sep-95 21-Sep-95 21-Sep-95 21-Sep-95 21-Sep-95 21-Sep-95 21-Sep-95 21-Sep-95	
A-114 - CORRIDOR A-117 - CORRIDOR A-155 - RECEPTION A-155 B - FOYER B-123 - CORRIDOR B-127 - NAPLES ROOM B-129 - CORRIDOR F1-102 - CORRIDOR F1-119 - HALLWAY TO MAINT. MGR. F1-121 - PUNTA GORDA ROOM F2-106 - CORRIDOR F2-107 - CORRIDOR F2-112 - CORRIDOR F2-115 - CORRIDOR F2-126 - CORRIDOR	14 35 247 256 398 419 435 1156 1269 1284 1352 1353 1357 1393 1413 1492	CHAIR RAIL CHAIR RAIL CHAIR RAIL CHAIR RAIL CHAIR RAIL CHAIR RAIL CHAIR RAIL CHAIR RAIL CHAIR RAIL CHAIR RAIL CHAIR RAIL CHAIR RAIL CHAIR RAIL CHAIR RAIL CHAIR RAIL CHAIR RAIL	2 2 3 2 2 4 2 6 2 7 2 4 1 4 2 2	WOOD WOOD WOOD WOOD WOOD WOOD WOOD WOOD WOOD WOOD WOOD WOOD WOOD WOOD WOOD WOOD	1 1 1 1 1 1 1 1 1 1 1 1 1 1 1 1	0.0 0.0 0.0 0.0 0.0 0.0 0.0 0.0 0.0 0.0 0.0 0.0 0.0 0.0 0.0 0.0	21-Sep-95 21-Sep-95 21-Sep-95 21-Sep-95 22-Sep-95 21-Sep-95 21-Sep-95 22-Sep-95 22-Sep-95 22-Sep-95 22-Sep-95 21-Sep-95 21-Sep-95 21-Sep-95 21-Sep-95 21-Sep-95	



LEAD - BASED PAINT TESTING RESULTS - GENERAL MAIL FACILITY - FT. MYERS, FL. - FINANCE/ SUB NO. 113077-G11

UNITED STATES POST OFFICE GENERAL MAIL FACILITY FT. MYERS, FLORIDA FINANCE/SUB NO. 113077-G11	SAMPLE NUMBER	COMPONENT	WALL NUMBER	SUBSTRATE MATERIAL	PAINT CONDITION	FINAL SAMPLE RESULT	DATE COLLECTED	COMMENTS
B-130 - COMPUTER FOWARD SYS.	455	COLUMN	1	DRYWALL	1	0.0	22-Sep-95	
B-130 - COMPUTER FOWARD SYS.	462	COLUMN	2	DRYWALL	1	0.0	22-Sep-95	
B-135 - SUPPLIES ROOM	498	COLUMN		DRYWALL	1	0.0	21-Sep-95	
B-130 - COMPUTER FOWARD SYS.	456	CORNER PROTECTOR	1	METAL	1	0.0	22-Sep-95	
B-130 - COMPUTER FOWARD SYS.	457	CORNER PROTECTOR	1	METAL	1	0.0	22-Sep-95	
B-130 - COMPUTER FOWARD SYS.	463	CORNER PROTECTOR	2	METAL	1	0.0	22-Sep-95	
B-131 - WOMEN'S RESTROOM	472	CORNER PROTECTOR	1	METAL	1	0.0	22-Sep-95	
B-132 - MEN'S RESTROOM	481	CORNER PROTECTOR	1	METAL	1	0.0	22-Sep-95	
BUILDING EXTERIOR	576	CURB-AT BMAU	SIDE 10	CONCRETE	3	0.0	21-Sep-95	
E2-104 - COVERED PLATFORM	965	DOCK EDGE-AT LIFT		METAL	4	0.0	22-Sep-95	
E1-118 - ENCLOSED PLATFORM	776	DOCK EDGE-AT SPRING RAMP 1	3	METAL	3	0.0	22-Sep-95	
E2-104 - COVERED PLATFORM	952	DOCK EDGE-AT SPRING RAMP 1		METAL	2	1.7	22-Sep-95	POSITIVE
E1-118 - ENCLOSED PLATFORM	812	DOCK EDGE-AT SPRING RAMP 10	3	METAL	3	0.0	22-Sep-95	
E1-118 - ENCLOSED PLATFORM	816	DOCK EDGE-AT SPRING RAMP 11	3	METAL	3	0.0	22-Sep-95	
E1-118 - ENCLOSED PLATFORM	820	DOCK EDGE-AT SPRING RAMP 12	3	METAL	3	0.0	22-Sep-95	
E1-118 - ENCLOSED PLATFORM	824	DOCK EDGE-AT SPRING RAMP 13	3	METAL	3	0.0	22-Sep-95	
E1-118 - ENCLOSED PLATFORM	828	DOCK EDGE-AT SPRING RAMP 14	3	METAL	3	0.1	22-Sep-95	
E1-118 - ENCLOSED PLATFORM	832	DOCK EDGE-AT SPRING RAMP 15	3	METAL	3	0.2	22-Sep-95	
E1-118 - ENCLOSED PLATFORM	836	DOCK EDGE-AT SPRING RAMP 16	3	METAL	3	0.0	22-Sep-95	
E2-113 - LOADING PLATFORM	1057	DOCK EDGE-AT SPRING RAMP 17	3	METAL	2	0.0	22-Sep-95	
E2-113 - LOADING PLATFORM	1061	DOCK EDGE-AT SPRING RAMP 18	3	METAL	2	0.1	22-Sep-95	
E2-113 - LOADING PLATFORM	1065	DOCK EDGE-AT SPRING RAMP 19	3	METAL	2	0.1	22-Sep-95	
E1-118 - ENCLOSED PLATFORM	780	DOCK EDGE-AT SPRING RAMP 2	3	METAL	3	0.3	22-Sep-95	
E2-104 - COVERED PLATFORM	954	DOCK EDGE-AT SPRING RAMP 2		METAL	2	3.2	22-Sep-95	POSITIVE
E2-113 - LOADING PLATFORM	1069	DOCK EDGE-AT SPRING RAMP 20	3	METAL	2	0.0	22-Sep-95	
E2-113 - LOADING PLATFORM	1073	DOCK EDGE-AT SPRING RAMP 21	3	METAL	2	0.0	22-Sep-95	
E2-113 - LOADING PLATFORM	1077	DOCK EDGE-AT SPRING RAMP 22	3	METAL	2	0.0	22-Sep-95	
E2-113 - LOADING PLATFORM	1086	DOCK EDGE-AT SPRING RAMP 23	3	METAL	2	0.0	22-Sep-95	
E2-113 - LOADING PLATFORM	1090	DOCK EDGE-AT SPRING RAMP 24	3	METAL	2	0.0	22-Sep-95	
E2-113 - LOADING PLATFORM	1094	DOCK EDGE-AT SPRING RAMP 25	3	METAL	2	0.0	22-Sep-95	
E2-113 - LOADING PLATFORM	1098	DOCK EDGE-AT SPRING RAMP 26	3	METAL	2	0.0	22-Sep-95	
E1-118 - ENCLOSED PLATFORM	784	DOCK EDGE-AT SPRING RAMP 3	3	METAL	3	0.0	22-Sep-95	
E2-104 - COVERED PLATFORM	956	DOCK EDGE-AT SPRING RAMP 3		METAL	2	2.3	22-Sep-95	POSITIVE
E1-118 - ENCLOSED PLATFORM	788	DOCK EDGE-AT SPRING RAMP 4	3	METAL	3	0.0	22-Sep-95	
E2-104 - COVERED PLATFORM	958	DOCK EDGE-AT SPRING RAMP 4		METAL	2	2.2	22-Sep-95	POSITIVE
E1-118 - ENCLOSED PLATFORM	792	DOCK EDGE-AT SPRING RAMP 5	3	METAL	3	0.0	22-Sep-95	
E2-104 - COVERED PLATFORM	960	DOCK EDGE-AT SPRING RAMP 5		METAL	2	3.1	22-Sep-95	POSITIVE

LEAD - BASED PAINT TESTING RESULTS - GENERAL MAIL FACILITY - FT. MYERS, FL. - FINANCE/ SUB NO. 113077-G11

UNITED STATES POST OFFICE GENERAL MAIL FACILITY FT. MYERS, FLORIDA FINANCE/SUB NO. 113077-G11		SAMPLE NUMBER	COMPONENT	WALL NUMBER	SUBSTRATE MATERIAL	PAINT CONDITION	FINAL SAMPLE RESULT	DATE COLLECTED	COMMENTS
E1-118 - ENCLOSED PLATFORM	796	DOCK EDGE-AT SPRING RAMP 6	3	METAL	3	0.1	22-Sep-95		
E2-104 - COVERED PLATFORM	962	DOCK EDGE-AT SPRING RAMP 6		METAL	2	1.8	22-Sep-95	POSITIVE	
E1-118 - ENCLOSED PLATFORM	800	DOCK EDGE-AT SPRING RAMP 7	3	METAL	3	0.0	22-Sep-95		
E1-118 - ENCLOSED PLATFORM	804	DOCK EDGE-AT SPRING RAMP 8	3	METAL	3	0.1	22-Sep-95		
E1-118 - ENCLOSED PLATFORM	808	DOCK EDGE-AT SPRING RAMP 9	3	METAL	3	0.0	22-Sep-95		
A-107	2	DOOR	1	METAL	1	0.0	21-Sep-95		
A-114 - CORRIDOR	5	DOOR	1	METAL	1	0.0	21-Sep-95		
A-115 - VAULT	17	DOOR	1	METAL	1	0.0	21-Sep-95		
A-116 - ACCOUNT PAPER SUPPLY	24	DOOR	1	METAL	1	0.0	21-Sep-95		
A-155 - RECEPTION	242	DOOR	1	METAL	1	0.0	21-Sep-95		
A-161 - NDSS ROOM	259	DOOR	1	METAL	1	0.0	22-Sep-95		
A-163 - BREAKOUT	264	DOOR	1	METAL	1	0.0	22-Sep-95		
B-105 - AIR HANDLING UNIT	297	DOOR	1	METAL	1	0.0	21-Sep-95		
B-126 - AIR HANDLING UNIT ROOM	416	DOOR	1	METAL	1	0.0	22-Sep-95		
B-131 - WOMEN'S RESTROOM	465	DOOR	1	METAL	1	0.0	22-Sep-95		
B-132 - MEN'S RESTROOM	474	DOOR	1	METAL	1	0.0	22-Sep-95		
B-136 - VENDING	504	DOOR	1	METAL	1	0.0	22-Sep-95		
B-140 - JANITOR'S CLOSET	532	DOOR	1	METAL	1	0.0	22-Sep-95		
B-143 - BREAKOUT	537	DOOR	1	METAL	1	0.0	22-Sep-95		
C-102 - BREAKOUT	602	DOOR	1	METAL	1	0.0	22-Sep-95		
C-103 - BREAKOUT	609	DOOR	1	METAL	1	0.0	22-Sep-95		
D-102 - BREAKOUT	616	DOOR	1	METAL	1	0.0	22-Sep-95		
E1-101 - PLATFORM SUPERVISOR	623	DOOR	1	METAL	1	0.0	22-Sep-95		
E1-104 - HAZARDOUS PROC. ROOM	657	DOOR	1	METAL	1	0.0	22-Sep-95		
E1-106 - CONTRACT ROOM	677	DOOR	1	METAL	1	0.0	22-Sep-95		
E1-107 - MEN'S RESTROOM	684	DOOR	1	METAL	1	0.0	22-Sep-95		
E1-108	690	DOOR	1	METAL	1	0.0	22-Sep-95		
E1-109 - LABEL ROOM	696	DOOR	1	METAL	1	0.0	22-Sep-95		
E1-110 - VEHICLE DISPATCH	702	DOOR	1	METAL	1	0.0	22-Sep-95		
E1-111 - SUPPLIES	710	DOOR	1	METAL	1	0.0	22-Sep-95		
E1-114 - AIR HANDLING UNIT ROOM	743	DOOR	1	METAL	1	0.0	22-Sep-95		
E1-115 - ELECTRICAL ROOM	747	DOOR	1	METAL	1	0.0	22-Sep-95		
E1-116B - CORRIDOR	762	DOOR	3	METAL	1	0.0	22-Sep-95		
E1-117	768	DOOR	1	METAL	2	0.0	22-Sep-95		
E1-119	882	DOOR	1	METAL	1	0.0	22-Sep-95		
E1-120	893	DOOR	1	METAL	1	0.0	22-Sep-95		
E2-103 - LOOK-OUT ROOM	934	DOOR	1	METAL	1	0.0	22-Sep-95		
E2-108 - AIR HANDLING UNIT ROOM	1028	DOOR	1	METAL	1	0.0	22-Sep-95		
E2-111 - MEN'S RESTROOM	1045	DOOR	1	METAL	2	0.0	22-Sep-95		
E2-112 - WOMEN'S RESTROOM	1051	DOOR	1	METAL	1	0.0	22-Sep-95		
E2-115 - LOOK-OUT ROOM	1136	DOOR	1	METAL	1	0.0	22-Sep-95		
F1-107 - JANITOR'S ROOM	1188	DOOR	1	METAL	1	0.0	22-Sep-95		
F1-109 - MEN'S LOCKER ROOM	1199	DOOR	1	METAL	1	0.0	22-Sep-95		

LEGEND FOR PAINT CONDITION: 1) GOOD CONDITION, 2) SATISFACTORY CONDITION, 3) POOR CONDITION / CRACKED, 4) UNSATISFACTORY CONDITION / PEELING

LEAD-BASED PAINT TESTING RESULTS - GENERAL MAIL FACILITY - FT. MYERS, FL. - FINANCE/SUB NO. 113077-G11

UNITED STATES POST OFFICE GENERAL MAIL FACILITY FT. MYERS, FLORIDA FINANCE/SUB NO. 113077-G11	SAMPLE NUMBER	COMPONENT	WALL NUMBER	SUBSTRATE MATERIAL	PAINT CONDITION	FINAL SAMPLE RESULT	DATE COLLECTED	COMMENTS
F1-110 - MEN'S RESTRM. VESTIBULE	1206	DOOR	1	METAL	1	0.0	22-Sep-95	
F1-112 - WOM. RESTRM. VESTIBULE	1222	DOOR	1	METAL	1	0.0	22-Sep-95	
F1-114 - JANITOR'S CLOSET	1233	DOOR	1	METAL	1	0.0	22-Sep-95	
F1-116 - AIR HANDLING UNIT ROOM	1247	DOOR	1	METAL	1	0.0	22-Sep-95	
F1-120 - VENDING SUPPLY ROOM	1271	DOOR	1	METAL	1	0.0	22-Sep-95	
F1-122 - WOMEN'S LOCKER ROOM	1287	DOOR	1	METAL	1	0.0	22-Sep-95	
F2-101 - FLAMABLE STORAGE	1315	DOOR	1	METAL	2	0.0	21-Sep-95	
F2-102 - MAINTENANCE RECORDS	1318	DOOR	1	METAL	1	0.0	21-Sep-95	
F2-103 - BLDG. & GROUNDS STORAGE	1326	DOOR	1	METAL	1	0.0	21-Sep-95	
F2-104	1335	DOOR	1	METAL	1	0.0	21-Sep-95	
F2-105 - DAMAGED CONT. HOLDING	1342	DOOR	1	METAL	1	0.0	21-Sep-95	
F2-108 - MAINT. SUPPLY ROOM	1361	DOOR	1	METAL	1	0.0	21-Sep-95	
F2-109 - WELDING SHOP	1370	DOOR	1	METAL	1	0.0	21-Sep-95	
F2-110 - CARPENTER SHOP	1376	DOOR	1	METAL	1	0.0	21-Sep-95	
F2-111 - CARPENTER STORAGE	1385	DOOR	1	METAL	1	0.0	21-Sep-95	
F2-113 - PAINT SHOP	1397	DOOR	1	METAL	1	0.0	21-Sep-95	
F2-114 - PAINT STORAGE	1403	DOOR	1	METAL	1	0.0	21-Sep-95	
F2-117 - RECEPTION	1426	DOOR	1	METAL	1	0.0	21-Sep-95	
F2-119 - EQUIPMENT STORAGE	1441	DOOR	1	METAL	3	0.0	21-Sep-95	
F2-120 - STOCKROOM, PARTS, TOOLS	1450	DOOR	1	METAL	1	0.0	21-Sep-95	
F2-121 - SUP. OF MAINT. OPER.	1457	DOOR	1	METAL	1	0.0	21-Sep-95	
F2-122 - GEN. OFF. - MAINT. CONT.	1464	DOOR	1	METAL	1	0.0	21-Sep-95	
F2-128 - ACCOUNT REPRESENTATIVE	1494	DOOR	1	METAL	1	0.0	21-Sep-95	
F2-129	1501	DOOR	1	METAL	1	0.0	21-Sep-95	
F2-130	1508	DOOR	1	METAL	1	0.0	21-Sep-95	
F2-131 - ELECTRICAL ROOM	1515	DOOR	1	METAL	1	0.0	21-Sep-95	
F2-132 - GENERAL SHOP	1518	DOOR	1	METAL	1	0.0	21-Sep-95	
F2-139 - ELECTRICAL ROOM	1560	DOOR	1	METAL	1	0.0	21-Sep-95	
G-101 - STORAGE	1563	DOOR	1	METAL	3	0.0	21-Sep-95	
G-103 - MAIN VAULT	1600	DOOR	1	METAL	2	0.0	21-Sep-95	
G-104 - MAIN SWITCH GEAR	1602	DOOR	1	METAL	1	0.0	21-Sep-95	
G-105 - MAIN TELEPHONE ROOM	1606	DOOR	1	METAL	1	0.0	21-Sep-95	
G-106 - MECHANICAL ROOM	1610	DOOR	1	METAL	1	0.0	21-Sep-95	
E2-106 - PLATFORM VESTIBULE	1009	DOOR - 3	3	METAL	2	0.0	22-Sep-95	
BUILDING EXTERIOR	562	DOOR TO ROOM A-104	SIDE 2	METAL	1	0.0	21-Sep-95	
BUILDING EXTERIOR	564	DOOR TO ROOM A-104	SIDE 2	METAL	1	0.0	21-Sep-95	
E2-102 - VESTIBULE	917	DOOR-3	1	METAL	1	0.0	22-Sep-95	
E2-113 - LOADING PLATFORM	1081	DOOR-3, ENTRANCE	3	METAL	1	0.0	22-Sep-95	
E2-102 - VESTIBULE	923	DOOR-4	3	METAL	1	0.0	22-Sep-95	
E1-118 - ENCLOSED PLATFORM	880	DOOR-EMERGENCY EXIT	1	METAL	1	0.0	22-Sep-95	
G-101 - STORAGE	1565	DOOR-EMERGENCY EXIT	4	METAL	1	0.0	21-Sep-95	
G-101 - STORAGE	1572	DOOR-EMERGENCY EXIT	4	METAL	2	0.0	21-Sep-95	
F1-101 - EMPLOYEE ENTRANCE	1147	DOOR-EMPLOYEE ENTRANCE	1	METAL	1	0.0	22-Sep-95	
E1-118 - ENCLOSED PLATFORM	843	DOOR-ENTRANCE	3	METAL	1	0.0	22-Sep-95	
E1-118 - ENCLOSED PLATFORM	848	DOOR-ENTRANCE	3	METAL	1	0.0	22-Sep-95	
A-119 - VESTIBULE	39	DOOR-EXTERIOR	1	METAL	1	0.0	21-Sep-95	

LEGEND FOR PAINT CONDITION: 1) GOOD CONDITION, 2) SATISFACTORY CONDITION, 3) POOR CONDITION / CRACKED, 4) UNSATISFACTORY CONDITION / PEELING

LEAD - BASED PAINT TESTING RESULTS - GENERAL MAIL FACILITY - FT. MYERS, FL. - FINANCE/ SUB NO. 113077-G11

UNITED STATES POST OFFICE GENERAL MAIL FACILITY FT. MYERS, FLORIDA FINANCE/SUB NO. 113077-G11	SAMPLE NUMBER	COMPONENT	WALL NUMBER	SUBSTRATE MATERIAL	PAINT CONDITION	FINAL SAMPLE RESULT	DATE COLLECTED	COMMENTS
B-129 - CORRIDOR	429	DOOR-EXTERIOR	1	METAL	1	0.0	22-Sep-95	
F1-106	1179	DOOR-EXTERIOR ENTRANCE	1	METAL	1	0.0	22-Sep-95	
G-106 - MECHANICAL ROOM	1626	DOOR-EXTERIOR ENTRANCE	3	METAL	1	0.0	21-Sep-95	
A-117 - CORRIDOR	30	DOOR-FROM WORKROOM	1	METAL	1	0.0	21-Sep-95	
B-123 - CORRIDOR	391	DOOR-FROM WORKROOM	1	METAL	1	0.0	22-Sep-95	
A-115 - VAULT	15	DOOR-SCREEN	1	METAL	1	0.1	21-Sep-95	
B-137 - VESTIBULE	519	DOOR-SINGLE	1	METAL	1	0.0	23-Sep-95	
B-137 - VESTIBULE	525	DOOR-SINGLE	3	METAL	1	0.0	23-Sep-95	
E1-102 - VESTIBULE	643	DOOR-SINGLE	3	METAL	1	0.0	23-Sep-95	
E1-113 - VESTIBULE	735	DOOR-SINGLE	3	METAL	1	0.0	23-Sep-95	
BUILDING EXTERIOR	566	DOOR-TO F1-106	SIDE 3	METAL	1	0.0	22-Sep-95	
F1-115 - CORRIDOR	1240	DOOR-TO HALL	3	METAL	1	0.0	22-Sep-95	
E2-108 - AIR HANDLING UNIT ROOM	1034	DOOR-TO PLATFORM	3	METAL	1	0.0	22-Sep-95	
E2-105 - BULK MAIL ACCEPT. UNIT	984	DOOR-TO PLATFORM (CUSTOMER)	1	METAL	1	0.0	22-Sep-95	
BUILDING EXTERIOR	556	DOOR-TO ROOM A-104	SIDE 1	METAL	1	0.0	21-Sep-95	
BUILDING EXTERIOR	558	DOOR-TO ROOM A-104	SIDE 1	METAL	1	0.0	21-Sep-95	
F1-110 - MEN'S RESTRM. VESTIBULE	1213	DOOR-TO WORKROOM	3	METAL	1	0.0	22-Sep-95	
F1-111 - CORRIDOR	1215	DOOR-TO WORKROOM	1	METAL	1	0.0	22-Sep-95	
B-130 - COMPUTER FOWARD SYS.	437	DOOR	1	PLASTIC	1	0.0	22-Sep-95	
B-130 - COMPUTER FOWARD SYS.	447	DOOR	5	PLASTIC	1	0.0	22-Sep-95	
B-135 - SUPPLIES ROOM	487	DOOR	6	PLASTIC	1	0.0	21-Sep-95	
E1-105 - BATTERY ROOM	664	DOOR	1	PLASTIC	1	0.0	22-Sep-95	
E1-105 - BATTERY ROOM	666	DOOR	3	PLASTIC	1	0.0	22-Sep-95	
E1-116 - EQUIPMENT STORAGE	750	DOOR	1	PLASTIC	1	0.0	22-Sep-95	
E1-116 - EQUIPMENT STORAGE	758	DOOR	3	PLASTIC	1	0.0	22-Sep-95	
B-137 - VESTIBULE	511	DOOR-DOUBLE	1	PLASTIC	1	0.0	23-Sep-95	
B-137 - VESTIBULE	513	DOOR-DOUBLE	1	PLASTIC	1	0.0	23-Sep-95	
B-137 - VESTIBULE	521	DOOR-DOUBLE	3	PLASTIC	1	0.0	23-Sep-95	
B-137 - VESTIBULE	523	DOOR-DOUBLE	3	PLASTIC	1	0.0	23-Sep-95	
E1-102 - VESTIBULE	631	DOOR-DOUBLE	3	PLASTIC	1	0.0	22-Sep-95	
E1-102 - VESTIBULE	633	DOOR-DOUBLE	3	PLASTIC	1	0.0	22-Sep-95	
E1-113 - VESTIBULE	726	DOOR-DOUBLE	3	PLASTIC	1	0.0	22-Sep-95	
E1-113 - VESTIBULE	728	DOOR-DOUBLE	3	PLASTIC	1	0.0	22-Sep-95	
A-118 - ELECTRICAL ROOM	37	DOOR	1	WOOD	1	0.0	21-Sep-95	
A-120 - PERSONNEL/HUMAN RESCE.	49	DOOR	1	WOOD	1	0.0	21-Sep-95	
A-121 - RESTROOM	58	DOOR	1	WOOD	1	0.0	21-Sep-95	
A-124 - HUMAN RESOURCES SPEC.	76	DOOR	1	WOOD	1	0.0	21-Sep-95	
A-126 - HUM. RESOURCES SPEC.	92	DOOR	1	WOOD	1	0.0	21-Sep-95	
A-127 - SAFETY OFFICE	99	DOOR	1	WOOD	1	0.0	21-Sep-95	
A-128 - OPER. SUPERVISOR SPEC.	106	DOOR	1	WOOD	1	0.0	21-Sep-95	

LEAD - BASED PAINT TESTING RESULTS - GENERAL MAIL FACILITY - FT. MYERS, FL. - FINANCE/ SUB NO. 113077-G11

UNITED STATES POST OFFICE GENERAL MAIL FACILITY FT. MYERS, FLORIDA FINANCE/SUB NO. 113077-G11	COMPONENT	WALL NUMBER	SUBSTRATE MATERIAL	PAINT CONDITION	FINAL SAMPLE RESULT	DATE COLLECTED	COMMENTS
A-129 - MGR. IN PLANT SUPPORT DOOR	113	DOOR	WOOD	1	0.0	21-Sep-95	
A-130 - IN PLANT SUPPORT OPER. DOOR	124	DOOR	WOOD	1	0.0	21-Sep-95	
A-131 - IN PLANT SUPPORT GEN. OFF. DOOR	135	DOOR	WOOD	1	0.0	21-Sep-95	
A-131 - IN PLANT SUPPORT GEN. OFF. DOOR	140	DOOR	WOOD	1	0.0	21-Sep-95	
A-131 - IN PLANT SUPPORT GEN. OFF. DOOR	148	DOOR	WOOD	1	0.0	21-Sep-95	
A-133 - OPS SUPPORT SPECIALIST DOOR	153	DOOR	WOOD	1	0.0	21-Sep-95	
A-134 - QUALITY IMP. SPECIALIST DOOR	161	DOOR	WOOD	1	0.0	21-Sep-95	
A-135 - IN PLANT SUPP. DATA OFF. DOOR	168	DOOR	WOOD	1	0.0	21-Sep-95	
A-136 - MACHINE TRAINING DOOR	177	DOOR	WOOD	1	0.0	21-Sep-95	
A-137 - LEHIGH ACRES ROOM DOOR	183	DOOR	WOOD	1	0.0	21-Sep-95	
A-138 - SELF STUDY MATERIAL DOOR	189	DOOR	WOOD	1	0.0	21-Sep-95	
A-139 - STORAGE DOOR	195	DOOR	WOOD	1	0.0	21-Sep-95	
A-139 - STORAGE DOOR	197	DOOR	WOOD	1	0.0	21-Sep-95	
A-141 - CORR. TO PEDC GEN. OFF. DOOR	201	DOOR	WOOD	1	0.0	21-Sep-95	
A-141 - CORR. TO PEDC GEN. OFF. DOOR	207	DOOR	WOOD	5	0.0	21-Sep-95	
A-142 - MARCO ISLAND ROOM DOOR	209	DOOR	WOOD	1	0.0	21-Sep-95	
A-142 - MARCO ISLAND ROOM DOOR	211	DOOR	WOOD	2	0.0	21-Sep-95	
A-143 DOOR	217	DOOR	WOOD	1	0.0	21-Sep-95	
A-144 DOOR	223	DOOR	WOOD	1	0.0	21-Sep-95	
A-145 - PEDC TRAINING TECH DOOR	229	DOOR	WOOD	1	0.0	21-Sep-95	
A-146 - BONITA SPRINGS ROOM DOOR	236	DOOR	WOOD	1	0.0	21-Sep-95	
A-155 - RECEPTION DOOR	250	DOOR	WOOD	3	0.0	21-Sep-95	
B-102 - MGR. DISTRIBUTION OPS DOOR	271	DOOR	WOOD	1	0.0	21-Sep-95	
B-102 - MGR. DISTRIBUTION OPS DOOR	279	DOOR	WOOD	5	0.0	21-Sep-95	
B-103 - INTERVIEW ROOM DOOR	282	DOOR	WOOD	1	0.0	21-Sep-95	
B-104 - SUP. DISTRIBUTION OPS DOOR	289	DOOR	WOOD	1	0.0	21-Sep-95	
B-106 - STORAGE DOOR	305	DOOR	WOOD	1	0.0	21-Sep-95	
B-108 - MEN'S RESTROOM DOOR	313	DOOR	WOOD	1	0.0	21-Sep-95	
B-109 - WOMEN'S RESTROOM DOOR	319	DOOR	WOOD	1	0.0	21-Sep-95	
B-110 - FT. MYERS BEACH ROOM DOOR	325	DOOR	WOOD	1	0.0	21-Sep-95	
B-111 - PLANT MANAGER DOOR	336	DOOR	WOOD	1	0.0	21-Sep-95	
B-115 - JANITOR'S ROOM DOOR	343	DOOR	WOOD	1	0.0	21-Sep-95	
B-117 - MAIL COPY ROOM DOOR	355	DOOR	WOOD	1	0.0	21-Sep-95	
B-118 - ELECTRICAL ROOM DOOR	361	DOOR	WOOD	1	0.0	21-Sep-95	
B-119 - ETC DATA SITE DOOR	363	DOOR	WOOD	1	0.0	21-Sep-95	
B-120 - FT. MYERS BCH. RM. CORR. DOOR	369	DOOR	WOOD	1	0.0	21-Sep-95	
B-121 DOOR	375	DOOR	WOOD	1	0.0	21-Sep-95	
B-122 DOOR	383	DOOR	WOOD	1	0.0	21-Sep-95	
B-124 DOOR	400	DOOR	WOOD	1	0.0	21-Sep-95	
B-124 DOOR	407	DOOR	WOOD	2	0.0	21-Sep-95	
B-125 - RECORDS ROOM DOOR	409	DOOR	WOOD	1	0.0	21-Sep-95	
B-127 - NAPLES ROOM DOOR	421	DOOR	WOOD	1	0.0	21-Sep-95	
B-127 - NAPLES ROOM DOOR	427	DOOR	WOOD	3	0.0	21-Sep-95	
B-130 - COMPUTER FORWARD SYS. DOOR	449	DOOR	WOOD	9	0.0	22-Sep-95	
B-135 - SUPPLIES ROOM DOOR	482	DOOR	WOOD	1	0.0	21-Sep-95	
B-135 - SUPPLIES ROOM DOOR	485	DOOR	WOOD	1	0.0	21-Sep-95	

LEGEND FOR PAINT CONDITION: 1) GOOD CONDITION, 2) SATISFACTORY CONDITION, 3) POOR CONDITION / CRACKED, 4) UNSATISFACTORY CONDITION / PEELING

LEAD - BASED PAINT TESTING RESULTS - GENERAL MAIL FACILITY - FT. MYERS, FL. - FINANCE/ SUB NO. 113077-G11

UNITED STATES POST OFFICE GENERAL MAIL FACILITY FT. MYERS, FLORIDA FINANCE/SUB NO. 113077-G11	SAMPLE NUMBER	COMPONENT	WALL NUMBER	SUBSTRATE MATERIAL	PAINT CONDITION	FINAL SAMPLE RESULT	DATE COLLECTED	COMMENTS
BREAKOUT - ENT. TO INSPEC. OFF.	544	DOOR	1	WOOD	1	0.0	22-Sep-95	
F1-103 - LUNCH ROOM	1158	DOOR	1	WOOD	1	0.0	22-Sep-95	
F1-104 - FEMALE INSPEC. RESTRM.	1167	DOOR	1	WOOD	1	0.0	22-Sep-95	
F1-105 - MALE INSPEC. RESTROOM	1173	DOOR	1	WOOD	1	0.0	22-Sep-95	
F1-118 - MAINTENANCE MGR.'S OFF.	1257	DOOR	1	WOOD	1	0.0	22-Sep-95	
F1-121 - PUNTA GORDA ROOM	1277	DOOR	1	WOOD	1	0.0	22-Sep-95	
F1-123 - DRY STORAGE	1294	DOOR	1	WOOD	1	0.0	22-Sep-95	
F1-125 - KITCHEN AREA	1303	DOOR	1	WOOD	1	0.0	22-Sep-95	
F2-118 - TREATMENT	1434	DOOR	4	WOOD	1	0.0	21-Sep-95	
F2-123 - MANAGER OPS. SUPPORT	1470	DOOR	1	WOOD	1	0.0	21-Sep-95	
F2-124 - MAINTENANCE	1476	DOOR	1	WOOD	1	0.0	21-Sep-95	
F2-125 - SUPERVISOR'S OFFICE	1482	DOOR	1	WOOD	1	0.0	21-Sep-95	
F2-133 - NURSES STATION	1526	DOOR	1	WOOD	1	0.0	21-Sep-95	
F2-137 - MALE SUP. LOCKER ROOM	1546	DOOR	1	WOOD	1	0.0	21-Sep-95	
F2-138 - FEMALE SUP. LOCKER RM.	1553	DOOR	1	WOOD	1	0.0	21-Sep-95	
A-123 - HUM. RESOURCES TEST RM.	74	DOOR	7	WOOD	1	0.1	21-Sep-95	
A-131 - IN PLANT SUPPORT GEN. OFF.	151	DOOR	12	WOOD	1	0.1	21-Sep-95	
A-123 - HUM. RESOURCES TEST RM.	64	DOOR	1	WOOD	1	0.0	21-Sep-95	
A-125 - SANIBEL ISLAND ROOM	83	DOOR	1	WOOD	1	0.0	21-Sep-95	
A-131 - IN PLANT SUPPORT GEN. OFF.	137	DOOR	5	WOOD	1	0.0	21-Sep-95	
B-116 - PLANT MGR. SECRETARY	349	DOOR	1	WOOD	1	0.0	21-Sep-95	
A-119 - VESTIBULE	45	DOOR-CLOSET	3	WOOD	1	0.0	21-Sep-95	
A-123 - HUM. RESOURCES TEST RM.	71	DOOR-CLOSET	9	WOOD	1	0.0	21-Sep-95	
A-130 - IN PLANT SUPPORT OPER.	121	DOOR-CLOSET	5	WOOD	1	0.0	21-Sep-95	
A-130 - IN PLANT SUPPORT OPER.	132	DOOR-CLOSET	9	WOOD	1	0.0	21-Sep-95	
A-135 - IN PLANT SUPP. DATA OFF.	174	DOOR-CLOSET	5	WOOD	1	0.0	21-Sep-95	
F2-116 - CORRIDOR	1419	DOOR-CLOSET	1	WOOD	1	0.0	21-Sep-95	
B-110 - FT. MYERS BEACH ROOM	333	DOOR-CLOSET	3	WOOD	1	0.1	21-Sep-95	
A-120 - PERSONNEL/HUMAN RESCE.	55	DOOR-CLOSET-ROOM A-122	5	WOOD	1	0.0	21-Sep-95	
B-104 - SUP. DISTRIBUTION OPS	295	DOOR-TO 102	2	WOOD	1	0.0	21-Sep-95	
A-130 - IN PLANT SUPPORT OPER.	126	DOOR-TO A-123	8	WOOD	1	0.0	21-Sep-95	
A-125 - SANIBEL ISLAND ROOM	90	DOOR-TO A-124	4	WOOD	1	0.0	21-Sep-95	
F1-106	1186	DOOR-TO BREAKOUT	8	WOOD	1	0.0	22-Sep-95	
A-107	1	DOOR FRAME	1	METAL	1	0.0	21-Sep-95	
A-114 - CORRIDOR	4	DOOR FRAME	1	METAL	1	0.0	21-Sep-95	
A-115 - VAULT	16	DOOR FRAME	1	METAL	1	0.0	21-Sep-95	
A-116 - ACCOUNT PAPER SUPPLY	23	DOOR FRAME	1	METAL	1	0.0	21-Sep-95	
A-118 - ELECTRICAL ROOM	36	DOOR FRAME	1	METAL	1	0.0	21-Sep-95	
A-121 - RESTROOM	57	DOOR FRAME	1	METAL	1	0.0	21-Sep-95	
A-123 - HUM. RESOURCES TEST RM.	73	DOOR FRAME	7	METAL	1	0.0	21-Sep-95	
A-124 - HUMAN RESOURCES SPEC.	75	DOOR FRAME	1	METAL	1	0.0	21-Sep-95	
A-125 - SANIBEL ISLAND ROOM	82	DOOR FRAME	1	METAL	1	0.0	21-Sep-95	
A-126 - HUM. RESOURCES SPEC.	91	DOOR FRAME	1	METAL	1	0.0	21-Sep-95	

LEGEND FOR PAINT CONDITION: 1) GOOD CONDITION, 2) SATISFACTORY CONDITION, 3) POOR CONDITION / CRACKED, 4) UNSATISFACTORY CONDITION / PEELING

LEAD - BASED PAINT TESTING RESULTS - GENERAL MAIL FACILITY - FT. MYERS, FL. - FINANCE/SUB NO. 113077-G11

UNITED STATES POST OFFICE GENERAL MAIL FACILITY FT. MYERS, FLORIDA FINANCE/SUB NO. 113077-G11	SAMPLE NUMBER	COMPONENT	WALL NUMBER	SUBSTRATE MATERIAL	PAINT CONDITION	FINAL SAMPLE RESULT	DATE COLLECTED	COMMENTS
A-127 - SAFETY OFFICE	98	DOOR FRAME	1	METAL	1	0.0	21-Sep-95	
A-128 - OPER. SUPERVISOR SPEC.	105	DOOR FRAME	1	METAL	1	0.0	21-Sep-95	
A-129 - MGR. IN PLANT SUPPORT	112	DOOR FRAME	1	METAL	1	0.0	21-Sep-95	
A-130 - IN PLANT SUPPORT OPER.	123	DOOR FRAME	1	METAL	1	0.0	21-Sep-95	
A-131 - IN PLANT SUPPORT GEN. OFF.	134	DOOR FRAME	1	METAL	1	0.0	21-Sep-95	
A-131 - IN PLANT SUPPORT GEN. OFF.	136	DOOR FRAME	5	METAL	1	0.0	21-Sep-95	
A-131 - IN PLANT SUPPORT GEN. OFF.	139	DOOR FRAME	6	METAL	1	0.0	21-Sep-95	
A-131 - IN PLANT SUPPORT GEN. OFF.	147	DOOR FRAME	11	METAL	1	0.0	21-Sep-95	
A-131 - IN PLANT SUPPORT GEN. OFF.	150	DOOR FRAME	12	METAL	1	0.0	21-Sep-95	
A-133 - OPS SUPPORT SPECIALIST	152	DOOR FRAME	1	METAL	1	0.0	21-Sep-95	
A-134 - QUALITY IMP. SPECIALIST	160	DOOR FRAME	1	METAL	1	0.0	21-Sep-95	
A-135 - IN PLANT SUPP. DATA OFF.	167	DOOR FRAME	1	METAL	1	0.0	21-Sep-95	
A-136 - MACHINE TRAINING	176	DOOR FRAME	1	METAL	1	0.0	21-Sep-95	
A-137 - LEHIGH ACRES ROOM	182	DOOR FRAME	1	METAL	1	0.0	21-Sep-95	
A-138 - SELF STUDY MATERIAL	188	DOOR FRAME	1	METAL	1	0.0	21-Sep-95	
A-139 - STORAGE	194	DOOR FRAME	1	METAL	1	0.0	21-Sep-95	
A-139 - STORAGE	196	DOOR FRAME	1	METAL	1	0.0	21-Sep-95	
A-141 - CORR. TO PEDC GEN. OFF.	200	DOOR FRAME	1	METAL	1	0.0	21-Sep-95	
A-141 - CORR. TO PEDC GEN. OFF.	206	DOOR FRAME	5	METAL	1	0.0	21-Sep-95	
A-142 - MARCO ISLAND ROOM	208	DOOR FRAME	1	METAL	1	0.0	21-Sep-95	
A-142 - MARCO ISLAND ROOM	210	DOOR FRAME	2	METAL	1	0.0	21-Sep-95	
A-143	216	DOOR FRAME	1	METAL	1	0.0	21-Sep-95	
A-144	222	DOOR FRAME	1	METAL	1	0.0	21-Sep-95	
A-145 - PEDC TRAINING TECH	228	DOOR FRAME	1	METAL	1	0.0	21-Sep-95	
A-146 - BONITA SPRINGS ROOM	235	DOOR FRAME	1	METAL	1	0.0	21-Sep-95	
A-155 - RECEPTION	241	DOOR FRAME	1	METAL	1	0.0	21-Sep-95	
A-155 - RECEPTION	249	DOOR FRAME	3	METAL	1	0.0	21-Sep-95	
A-155 B - FOYER	251	DOOR FRAME	1	METAL	1	0.0	21-Sep-95	
A-161 - NDSS ROOM	258	DOOR FRAME	1	METAL	1	0.0	21-Sep-95	
A-163 - BREAKOUT	263	DOOR FRAME	1	METAL	1	0.0	22-Sep-95	
B-102 - MGR. DISTRIBUTION OPS	270	DOOR FRAME	1	METAL	1	0.0	21-Sep-95	
B-102 - MGR. DISTRIBUTION OPS	278	DOOR FRAME	5	METAL	1	0.0	21-Sep-95	
B-103 - INTERVIEW ROOM	281	DOOR FRAME	1	METAL	1	0.0	21-Sep-95	
B-104 - SUP. DISTRIBUTION OPS	288	DOOR FRAME	1	METAL	1	0.0	21-Sep-95	
B-105 - AIR HANDLING UNIT	296	DOOR FRAME	1	METAL	1	0.0	21-Sep-95	
B-106 - STORAGE	304	DOOR FRAME	1	METAL	1	0.0	21-Sep-95	
B-106 - STORAGE	306	DOOR FRAME	3	METAL	1	0.0	21-Sep-95	
B-108 - MEN'S RESTROOM	312	DOOR FRAME	1	METAL	1	0.0	21-Sep-95	
B-109 - WOMEN'S RESTROOM	318	DOOR FRAME	1	METAL	1	0.0	21-Sep-95	
B-110 - FT. MYERS BEACH ROOM	324	DOOR FRAME	1	METAL	1	0.0	21-Sep-95	
B-111 - PLANT MANAGER	335	DOOR FRAME	1	METAL	1	0.0	21-Sep-95	
B-115 - JANITOR'S ROOM	342	DOOR FRAME	1	METAL	1	0.0	21-Sep-95	
B-116 - PLANT MGR. SECRETARY	348	DOOR FRAME	1	METAL	1	0.0	21-Sep-95	
B-117 - MAIL COPY ROOM	354	DOOR FRAME	1	METAL	1	0.0	21-Sep-95	
B-118 - ELECTRICAL ROOM	360	DOOR FRAME	1	METAL	1	0.0	21-Sep-95	
B-119 - ETC DATA SITE	362	DOOR FRAME	1	METAL	1	0.0	21-Sep-95	

LEGEND FOR PAINT CONDITION: 1) GOOD CONDITION, 2) SATISFACTORY CONDITION, 3) POOR CONDITION / CRACKED, 4) UNSATISFACTORY CONDITION / PEELING

LEAD - BASED PAINT TESTING RESULTS - GENERAL MAIL FACILITY - FT. MYERS, FL. - FINANCE/ SUB NO. 113077-G11

UNITED STATES POST OFFICE		SAMPLE NUMBER	COMPONENT	WALL NUMBER	SUBSTRATE MATERIAL	PAINT CONDITION	FINAL SAMPLE RESULT	DATE COLLECTED	COMMENTS
GENERAL MAIL FACILITY FT. MYERS, FLORIDA FINANCE/SUB NO. 113077-G11									
B-120 - FT. MYERS BCH. RM. CORR.	368	DOOR FRAME	1	METAL	1	0.0	21-Sep-95		
B-122	382	DOOR FRAME	1	METAL	1	0.0	21-Sep-95		
B-124	399	DOOR FRAME	1	METAL	1	0.0	21-Sep-95		
B-124	406	DOOR FRAME	2	METAL	1	0.0	21-Sep-95		
B-125 - RECORDS ROOM	408	DOOR FRAME	1	METAL	1	0.0	21-Sep-95		
B-126 - AIR HANDLING UNIT ROOM	415	DOOR FRAME	1	METAL	1	0.0	22-Sep-95		
B-127 - NAPLES ROOM	420	DOOR FRAME	1	METAL	1	0.0	21-Sep-95		
B-127 - NAPLES ROOM	426	DOOR FRAME	3	METAL	1	0.0	21-Sep-95		
B-130 - COMPUTER FORWARD SYS.	436	DOOR FRAME	1	METAL	1	0.0	22-Sep-95		
B-130 - COMPUTER FORWARD SYS.	446	DOOR FRAME	5	METAL	1	0.0	22-Sep-95		
B-130 - COMPUTER FORWARD SYS.	448	DOOR FRAME	9	METAL	1	0.0	22-Sep-95		
B-131 - WOMEN'S RESTROOM	464	DOOR FRAME	1	METAL	1	0.0	22-Sep-95		
B-132 - MEN'S RESTROOM	473	DOOR FRAME	1	METAL	1	0.0	22-Sep-95		
B-135 - SUPPLIES ROOM	483	DOOR FRAME	1	METAL	1	0.0	21-Sep-95		
B-135 - SUPPLIES ROOM	484	DOOR FRAME	1	METAL	1	0.0	21-Sep-95		
B-135 - SUPPLIES ROOM	486	DOOR FRAME	6	METAL	1	0.0	21-Sep-95		
B-136 - VENDING	503	DOOR FRAME	1	METAL	1	0.0	22-Sep-95		
B-140 - JANITOR'S CLOSET	531	DOOR FRAME	1	METAL	1	0.0	22-Sep-95		
B-143 - BREAKOUT	536	DOOR FRAME	1	METAL	1	0.0	22-Sep-95		
BREAKOUT - ENT. TO INSP. OFF.	543	DOOR FRAME	1	METAL	1	0.0	22-Sep-95		
C-102 - BREAKOUT	601	DOOR FRAME	1	METAL	1	0.0	22-Sep-95		
C-103 - BREAKOUT	608	DOOR FRAME	1	METAL	1	0.0	22-Sep-95		
D-102 - BREAKOUT	615	DOOR FRAME	1	METAL	1	0.0	22-Sep-95		
E1-104 - HAZARDOUS PROC. ROOM	656	DOOR FRAME	1	METAL	1	0.0	22-Sep-95		
E1-105 - BATTERY ROOM	663	DOOR FRAME	1	METAL	1	0.0	22-Sep-95		
E1-105 - BATTERY ROOM	665	DOOR FRAME	3	METAL	1	0.0	22-Sep-95		
E1-106 - CONTRACT ROOM	676	DOOR FRAME	1	METAL	1	0.0	22-Sep-95		
E1-107 - MEN'S RESTROOM	683	DOOR FRAME	1	METAL	1	0.0	22-Sep-95		
E1-108	689	DOOR FRAME	1	METAL	1	0.0	22-Sep-95		
E1-109 - LABEL ROOM	695	DOOR FRAME	1	METAL	1	0.0	22-Sep-95		
E1-110 - VEHICLE DISPATCH	701	DOOR FRAME	1	METAL	1	0.0	22-Sep-95		
E1-111 - SUPPLIES	709	DOOR FRAME	1	METAL	1	0.0	22-Sep-95		
E1-114 - AIR HANDLING UNIT ROOM	742	DOOR FRAME	1	METAL	1	0.0	22-Sep-95		
E1-115 - ELECTRICAL ROOM	746	DOOR FRAME	1	METAL	1	0.0	22-Sep-95		
E1-116 - EQUIPMENT STORAGE	749	DOOR FRAME	1	METAL	1	0.0	22-Sep-95		
E1-116 - EQUIPMENT STORAGE	757	DOOR FRAME	3	METAL	1	0.0	22-Sep-95		
E1-116B - CORRIDOR	761	DOOR FRAME	3	METAL	1	0.0	22-Sep-95		
E1-117	767	DOOR FRAME	1	METAL	2	0.0	22-Sep-95		
E1-119	881	DOOR FRAME	1	METAL	1	0.0	22-Sep-95		
E1-120	892	DOOR FRAME	1	METAL	1	0.0	22-Sep-95		
E2-103 - LOOK-OUT ROOM	933	DOOR FRAME	1	METAL	1	0.0	22-Sep-95		
E2-108 - AIR HANDLING UNIT ROOM	1027	DOOR FRAME	1	METAL	1	0.0	22-Sep-95		
E2-111 - MEN'S RESTROOM	1044	DOOR FRAME	1	METAL	1	0.0	22-Sep-95		
E2-112 - WOMEN'S RESTROOM	1050	DOOR FRAME	1	METAL	1	0.0	22-Sep-95		
E2-115 - LOOK-OUT ROOM	1135	DOOR FRAME	1	METAL	1	0.0	22-Sep-95		
F1-103 - LUNCH ROOM	1157	DOOR FRAME	1	METAL	1	0.0	22-Sep-95		



LEAD - BASED PAINT TESTING RESULTS - GENERAL MAIL FACILITY - FT. MYERS, FL. - FINANCE/ SUB NO. 113077-G11

UNITED STATES POST OFFICE	GENERAL MAIL FACILITY	FINANCE/SUB NO. 113077-G11	COMPONENT	WALL NUMBER	SUBSTRATE MATERIAL	PAINT CONDITION	FINAL SAMPLE RESULT	DATE COLLECTED	COMMENTS
GENERAL MAIL FACILITY	FT. MYERS, FLORIDA	FINANCE/SUB NO. 113077-G11	SAMPLE NUMBER	WALL NUMBER	SUBSTRATE MATERIAL	PAINT CONDITION	FINAL SAMPLE RESULT	DATE COLLECTED	COMMENTS
F1-104 - FEMALE INSP. RESTRM.			1166	1	METAL	1	0.0	22-Sep-95	
F1-105 - MALE INSP. RESTROOM			1172	1	METAL	1	0.0	22-Sep-95	
F1-107 - JANITOR'S ROOM			1187	1	METAL	1	0.0	22-Sep-95	
F1-109 - MEN'S LOCKER ROOM			1198	1	METAL	1	0.0	22-Sep-95	
F1-110 - MEN'S RESTRM. VESTIBULE			1205	1	METAL	1	0.0	22-Sep-95	
F1-112 - WOM. RESTRM. VESTIBULE			1221	1	METAL	1	0.0	22-Sep-95	
F1-114 - JANITOR'S CLOSET			1232	1	METAL	1	0.0	22-Sep-95	
F1-116 - AIR HANDLING UNIT ROOM			1246	1	METAL	1	0.0	22-Sep-95	
F1-118 - MAINTENANCE MGR.'S OFF.			1256	1	METAL	1	0.0	22-Sep-95	
F1-120 - VENDING SUPPLY ROOM			1270	1	METAL	1	0.0	22-Sep-95	
F1-121 - PUNTA GORDA ROOM			1276	1	METAL	1	0.0	22-Sep-95	
F1-122 - WOMEN'S LOCKER ROOM			1286	1	METAL	1	0.0	22-Sep-95	
F1-123 - DRY STORAGE			1293	1	METAL	1	0.0	22-Sep-95	
F1-125 - KITCHEN AREA			1302	1	METAL	1	0.0	22-Sep-95	
F2-101 - FLAMABLE STORAGE			1314	1	METAL	1	0.0	22-Sep-95	
F2-102 - MAINTENANCE RECORDS			1317	1	METAL	2	0.0	21-Sep-95	
F2-103 - BLDG. & GROUNDS STORAGE			1325	1	METAL	1	0.0	21-Sep-95	
F2-104			1334	1	METAL	1	0.0	21-Sep-95	
F2-105 - DAMAGED CONT. HOLDING			1341	1	METAL	1	0.0	21-Sep-95	
F2-108 - MAINT. SUPPLY ROOM			1360	1	METAL	1	0.0	21-Sep-95	
F2-109 - WELDING SHOP			1369	1	METAL	1	0.0	21-Sep-95	
F2-110 - CARPENTER SHOP			1375	1	METAL	1	0.0	21-Sep-95	
F2-111 - CARPENTER STORAGE			1384	1	METAL	1	0.0	21-Sep-95	
F2-113 - PAINT SHOP			1396	1	METAL	1	0.0	21-Sep-95	
F2-114 - PAINT STORAGE			1402	1	METAL	1	0.0	21-Sep-95	
F2-117 - RECEPTION			1425	1	METAL	1	0.0	21-Sep-95	
F2-118 - TREATMENT			1433	4	METAL	1	0.0	21-Sep-95	
F2-119 - EQUIPMENT STORAGE			1440	1	METAL	2	0.0	21-Sep-95	
F2-120 - STOCKROOM, PARTS, TOOLS			1449	1	METAL	1	0.0	21-Sep-95	
F2-121 - SUP. OF MAINT. OPER.			1456	1	METAL	1	0.0	21-Sep-95	
F2-122 - GEN. OFF. - MAINT. CONT.			1463	1	METAL	1	0.0	21-Sep-95	
F2-123 - MANAGER OPS. SUPPORT			1469	1	METAL	1	0.0	21-Sep-95	
F2-124 - MAINTENANCE			1475	1	METAL	1	0.0	21-Sep-95	
F2-125 - SUPERVISOR'S OFFICE			1481	1	METAL	1	0.0	21-Sep-95	
F2-128 - ACCOUNT REPRESENTATIVE			1493	1	METAL	1	0.0	21-Sep-95	
F2-129			1500	1	METAL	1	0.0	21-Sep-95	
F2-130			1507	1	METAL	1	0.0	21-Sep-95	
F2-131 - ELECTRICAL ROOM			1514	1	METAL	1	0.0	21-Sep-95	
F2-132 - GENERAL SHOP			1517	1	METAL	1	0.0	21-Sep-95	
F2-133 - NURSES STATION			1525	1	METAL	1	0.0	21-Sep-95	
F2-136 - RESTROOM			1540	1	METAL	1	0.0	21-Sep-95	
F2-137 - MALE SUP. LOCKER ROOM			1545	1	METAL	1	0.0	21-Sep-95	
F2-138 - FEMALE SUP. LOCKER RM.			1552	1	METAL	1	0.0	21-Sep-95	
F2-139 - ELECTRICAL ROOM			1559	1	METAL	1	0.0	21-Sep-95	
G-101 - STORAGE			1562	1	METAL	2	0.0	21-Sep-95	
G-103 - MAIN VAULT			1599	1	METAL	1	0.0	21-Sep-95	

LEGEND FOR PAINT CONDITION: 1) GOOD CONDITION, 2) SATISFACTORY CONDITION, 3) POOR CONDITION / CRACKED, 4) UNSATISFACTORY CONDITION / PEELING

LEAD - BASED PAINT TESTING RESULTS - GENERAL MAIL FACILITY - FT. MYERS, FL. - FINANCE/ SUB NO. 113077-G11

UNITED STATES POST OFFICE GENERAL MAIL FACILITY FT. MYERS, FLORIDA FINANCE/SUB NO. 113077-G11	SAMPLE NUMBER	COMPONENT	WALL NUMBER	SUBSTRATE MATERIAL	PAINT CONDITION	FINAL SAMPLE RESULT	DATE COLLECTED	COMMENTS
G-104 - MAIN SWITCH GEAR	1601	DOOR FRAME	1	METAL	1	0.0	21-Sep-95	
G-105 - MAIN TELEPHONE ROOM	1605	DOOR FRAME	1	METAL	1	0.0	21-Sep-95	
G-106 - MECHANICAL ROOM	1609	DOOR FRAME	1	METAL	1	0.0	21-Sep-95	
A-123 - HUM. RESOURCES TEST RM. B-121	63	DOOR FRAME	1	METAL	1	0.1	21-Sep-95	
EI-116 - EQUIPMENT STORAGE	374	DOOR FRAME	1	METAL	1	0.1	21-Sep-95	
EI-101 - PLATFORM SUPERVISOR	748	DOOR FRAME	1	METAL	4	0.1	22-Sep-95	
A-120 - PERSONNEL/HUMAN RESCE.	622	DOOR FRAME	1	METAL	1	0.2	22-Sep-95	
E2-102 - VESTIBULE	48	DOOR FRAME	1	METAL	1	0.2	21-Sep-95	
E2-102 - VESTIBULE	914	DOOR FRAME-1	1	METAL	1	0.0	22-Sep-95	
E2-105 - BULK MAIL ACCEPT. UNIT	1000	DOOR FRAME-1	1	METAL	2	0.0	22-Sep-95	
E2-106 - PLATFORM VESTIBULE	1006	DOOR FRAME-1	3	METAL	2	0.0	22-Sep-95	
E2-102 - VESTIBULE	915	DOOR FRAME-2	1	METAL	1	0.0	22-Sep-95	
E2-105 - BULK MAIL ACCEPT. UNIT	1001	DOOR FRAME-2	1	METAL	2	0.0	22-Sep-95	
E2-106 - PLATFORM VESTIBULE	1007	DOOR FRAME-2	3	METAL	2	0.0	22-Sep-95	
E2-102 - VESTIBULE	916	DOOR FRAME-3	1	METAL	1	0.0	22-Sep-95	
E2-105 - BULK MAIL ACCEPT. UNIT	1002	DOOR FRAME-3	3	METAL	2	0.0	22-Sep-95	
E2-106 - PLATFORM VESTIBULE	1008	DOOR FRAME-3	3	METAL	2	0.0	22-Sep-95	
E2-113 - LOADING PLATFORM	1080	DOOR FRAME-3, ENTRANCE	3	METAL	1	0.0	22-Sep-95	
E2-102 - VESTIBULE	922	DOOR FRAME-4	3	METAL	1	0.0	22-Sep-95	
E2-105 - BULK MAIL ACCEPT. UNIT	1003	DOOR FRAME-4	3	METAL	2	0.0	22-Sep-95	
E2-102 - VESTIBULE	924	DOOR FRAME-5	3	METAL	1	0.0	22-Sep-95	
E2-102 - VESTIBULE	925	DOOR FRAME-6	3	METAL	1	0.0	22-Sep-95	
A-119 - VESTIBULE	44	DOOR FRAME-CLOSE	3	METAL	1	0.0	21-Sep-95	
A-123 - HUM. RESOURCES TEST RM.	70	DOOR FRAME-CLOSE	9	METAL	1	0.0	21-Sep-95	
A-130 - IN PLANT SUPPORT OPER.	120	DOOR FRAME-CLOSE	5	METAL	1	0.0	21-Sep-95	
A-130 - IN PLANT SUPPORT OPER.	131	DOOR FRAME-CLOSE	9	METAL	1	0.0	21-Sep-95	
A-135 - IN PLANT SUPP. DATA OFF.	173	DOOR FRAME-CLOSE	5	METAL	1	0.0	21-Sep-95	
B-110 - FT. MYERS BEACH ROOM	332	DOOR FRAME-CLOSE	3	METAL	1	0.0	21-Sep-95	
A-120 - PERSONNEL/HUMAN RESCE.	54	DOOR FRAME-CLOSE-ROOM A-122	5	METAL	1	0.0	21-Sep-95	
B-137 - VESTIBULE	510	DOOR FRAME-DOUBLE	1	METAL	1	0.0	23-Sep-95	
B-137 - VESTIBULE	520	DOOR FRAME-DOUBLE	3	METAL	1	0.0	23-Sep-95	
B-137 - VESTIBULE	522	DOOR FRAME-DOUBLE	3	METAL	1	0.0	23-Sep-95	
EI-102 - VESTIBULE	630	DOOR FRAME-DOUBLE	3	METAL	1	0.0	22-Sep-95	
EI-102 - VESTIBULE	632	DOOR FRAME-DOUBLE	3	METAL	1	0.0	22-Sep-95	
EI-113 - VESTIBULE	725	DOOR FRAME-DOUBLE	3	METAL	1	0.0	22-Sep-95	
EI-113 - VESTIBULE	727	DOOR FRAME-DOUBLE	3	METAL	1	0.0	22-Sep-95	
B-137 - VESTIBULE	512	DOOR FRAME-DOUBLE	1	METAL	1	0.1	23-Sep-95	
EI-118 - ENCLOSED PLATFORM	879	DOOR FRAME-EMERGENCY EXIT	1	METAL	1	0.0	22-Sep-95	
G-101 - STORAGE	1564	DOOR FRAME-EMERGENCY EXIT	1	METAL	1	0.0	21-Sep-95	
G-101 - STORAGE	1571	DOOR FRAME-EMERGENCY EXIT	4	METAL	1	0.0	21-Sep-95	
F1-101 - EMPLOYEE ENTRANCE	1146	DOOR FRAME-EMPLOYEE ENTRANCE	1	METAL	1	0.0	22-Sep-95	
EI-118 - ENCLOSED PLATFORM	842	DOOR FRAME-ENTRANCE	3	METAL	1	0.0	22-Sep-95	
EI-118 - ENCLOSED PLATFORM	847	DOOR FRAME-ENTRANCE	3	METAL	1	0.0	22-Sep-95	
A-119 - VESTIBULE	38	DOOR FRAME-EXTERIOR	1	METAL	1	0.0	21-Sep-95	
B-129 - CORRIDOR	428	DOOR FRAME-EXTERIOR	1	METAL	1	0.0	22-Sep-95	
F1-106	1178	DOOR FRAME-EXTERIOR ENTRANCE	1	METAL	1	0.0	22-Sep-95	

LEAD - BASED PAINT TESTING RESULTS - GENERAL MAIL FACILITY - FT. MYERS, FL. - FINANCE/ SUB NO. 113077-G11

UNITED STATES POST OFFICE GENERAL MAIL FACILITY FT. MYERS, FLORIDA FINANCE/SUB NO. 113077-G11	SAMPLE NUMBER	COMPONENT	WALL NUMBER	SUBSTRATE MATERIAL	PAINT CONDITION	FINAL SAMPLE RESULT	DATE COLLECTED	COMMENTS
G-106 - MECHANICAL ROOM	1625	DOOR FRAME-EXTERIOR ENTRANCE	3	METAL	1	0.0	21-Sep-95	
A-117 - CORRIDOR	29	DOOR FRAME-FROM WORKROOM	1	METAL	1	0.0	21-Sep-95	
B-123 - CORRIDOR	390	DOOR FRAME-FROM WORKROOM	1	METAL	1	0.0	22-Sep-95	
B-137 - VESTIBULE	518	DOOR FRAME-SINGLE	1	METAL	1	0.0	23-Sep-95	
B-137 - VESTIBULE	524	DOOR FRAME-SINGLE	3	METAL	1	0.0	23-Sep-95	
EI-102 - VESTIBULE	642	DOOR FRAME-SINGLE	3	METAL	1	0.0	22-Sep-95	
EI-113 - VESTIBULE	734	DOOR FRAME-SINGLE	3	METAL	1	0.0	22-Sep-95	
B-104 - SUP. DISTRIBUTION OPS	294	DOOR FRAME-TO 102	2	METAL	1	0.0	21-Sep-95	
A-130 - IN PLANT SUPPORT OPER.	125	DOOR FRAME-TO A-123	8	METAL	1	0.0	21-Sep-95	
A-125 - SANIBEL ISLAND ROOM	89	DOOR FRAME-TO A-124	4	METAL	1	0.0	21-Sep-95	
F1-106	1185	DOOR FRAME-TO BREAKOUT	8	METAL	1	0.0	22-Sep-95	
E2-104 - COVERED PLATFORM	943	DOOR FRAME-TO BUSINESS MAIL	1	METAL	1	0.0	22-Sep-95	
BUILDING EXTERIOR	565	DOOR FRAME-TO F1-106	SIDE 3	METAL	1	0.0	21-Sep-95	
F1-115 - CORRIDOR	1239	DOOR FRAME-TO HALL	3	METAL	1	0.0	22-Sep-95	
E2-108 - AIR HANDLING UNIT ROOM	1033	DOOR FRAME-TO PLATFORM	3	METAL	1	0.0	22-Sep-95	
E2-105 - BULK MAIL ACCEPT. UNIT	983	DOOR FRAME-TO PLATFORM (CUSTOMER)	1	METAL	1	0.0	22-Sep-95	
BUILDING EXTERIOR	555	DOOR FRAME-TO ROOM A-104	SIDE 1	METAL	1	0.0	21-Sep-95	
BUILDING EXTERIOR	557	DOOR FRAME-TO ROOM A-104	SIDE 1	METAL	1	0.0	21-Sep-95	
BUILDING EXTERIOR	563	DOOR FRAME-TO ROOM A-104	SIDE 2	METAL	1	0.0	21-Sep-95	
BUILDING EXTERIOR	561	DOOR FRAME-TO ROOM A-104	SIDE 2	METAL	1	0.0	21-Sep-95	
F1-110 - MEN'S RESTRM. VESTIBULE	1212	DOOR FRAME-TO WORKROOM	3	METAL	1	0.0	22-Sep-95	
F1-111 - CORRIDOR	1214	DOOR FRAME-TO WORKROOM	1	METAL	1	0.0	22-Sep-95	
G-102 - MAINTENANCE DOCK	1582	DOWNSPOUT	3	METAL	1	0.0	21-Sep-95	
EI-118 - ENCLOSED PLATFORM	872	DRAIN PIPE-ROOF	1	METAL	2	0.0	22-Sep-95	
B-126 - AIR HANDLING UNIT ROOM	417	EQUIPMENT PAD 13-EDGE		CONCRETE	1	0.4	22-Sep-95	
B-126 - AIR HANDLING UNIT ROOM	418	EQUIPMENT PAD 14-EDGE		CONCRETE	1	0.3	22-Sep-95	
E2-108 - AIR HANDLING UNIT ROOM	1032	EQUIPMENT PAD 3-EDGE		CONCRETE	2	1.8	22-Sep-95	POSITIVE
E2-108 - AIR HANDLING UNIT ROOM	1030	EQUIPMENT PAD 4-EDGE		CONCRETE	2	1.6	22-Sep-95	POSITIVE
E2-108 - AIR HANDLING UNIT ROOM	1031	EQUIPMENT PAD 5-EDGE		CONCRETE	2	2.0	22-Sep-95	POSITIVE
F1-116 - AIR HANDLING UNIT ROOM	1249	EQUIPMENT PAD EDGE		CONCRETE	1	1.3	22-Sep-95	POSITIVE
A-107	3	EQUIPMENT PAD EDGE	U-8	CONCRETE	1	1.5	21-Sep-95	POSITIVE
EI-114 - AIR HANDLING UNIT ROOM	744	EQUIPMENT PAD U-1-EDGE		CONCRETE	1	0.8	22-Sep-95	INCONCLUSIVE
B-105 - AIR HANDLING UNIT	302	EQUIPMENT PAD U-10-EDGE		CONCRETE	1	1.5	21-Sep-95	POSITIVE
EI-114 - AIR HANDLING UNIT ROOM	745	EQUIPMENT PAD U-2-EDGE		CONCRETE	1	0.9	22-Sep-95	INCONCLUSIVE
B-105 - AIR HANDLING UNIT	303	EQUIPMENT PAD U-9-EDGE		CONCRETE	1	1.6	21-Sep-95	POSITIVE
G-106 - MECHANICAL ROOM	1617	EQUIPMENT PAD-A-EDGE		CONCRETE	1	0.0	21-Sep-95	
G-106 - MECHANICAL ROOM	1618	EQUIPMENT PAD-B-EDGE		CONCRETE	1	0.8	21-Sep-95	INCONCLUSIVE

LEAD-BASED PAINT TESTING RESULTS - GENERAL MAIL FACILITY - FT. MYERS, FL. - FINANCE/ SUB NO. 113077-G11

UNITED STATES POST OFFICE GENERAL MAIL FACILITY FT. MYERS, FLORIDA FINANCE/SUB NO. 113077-G11	SAMPLE NUMBER	COMPONENT	WALL NUMBER	SUBSTRATE MATERIAL	PAINT CONDITION	FINAL SAMPLE RESULT	DATE COLLECTED	COMMENTS
G-106 - MECHANICAL ROOM	1619	EQUIPMENT PAD-C-EDGE		CONCRETE	1	0.9	21-Sep-95	INCONCLUSIVE
G-106 - MECHANICAL ROOM	1620	EQUIPMENT PAD-D-EDGE		CONCRETE	1	1.0	21-Sep-95	INCONCLUSIVE
G-106 - MECHANICAL ROOM	1621	EQUIPMENT PAD-E-EDGE		CONCRETE	1	1.7	21-Sep-95	POSITIVE
G-106 - MECHANICAL ROOM	1622	EQUIPMENT PAD-F-EDGE		CONCRETE	1	1.8	21-Sep-95	POSITIVE
G-106 - MECHANICAL ROOM	1623	EQUIPMENT PAD-G-EDGE		CONCRETE	1	0.8	21-Sep-95	INCONCLUSIVE
G-106 - MECHANICAL ROOM	1624	EQUIPMENT PAD-H-EDGE		CONCRETE	1	0.9	21-Sep-95	INCONCLUSIVE
B-137 - VESTIBULE	530	HANDRAIL		METAL	1	0.0	23-Sep-95	
E1-102 - VESTIBULE	638	HANDRAIL		METAL	1	0.0	22-Sep-95	
E1-113 - VESTIBULE	736	HANDRAIL	1 THRU 3	METAL	1	0.0	22-Sep-95	
E1-120	903	HANDRAIL		METAL	1	0.0	22-Sep-95	
E2-103 - LOOK-OUT ROOM	941	HANDRAIL		METAL	1	0.0	22-Sep-95	
E2-104 - COVERED PLATFORM	944	HANDRAIL	1	METAL	3	0.0	22-Sep-95	
E2-115 - LOOK-OUT ROOM	1144	HANDRAIL		METAL	1	0.0	22-Sep-95	
LOOK-OUT GALLERY I	1701	HANDRAIL	1	METAL	1	0.0	23-Sep-95	
LOOK-OUT GALLERY I	1702	HANDRAIL	1	METAL	1	0.0	23-Sep-95	
LOOK-OUT GALLERY K	1847	HANDRAIL	4	METAL	1	0.0	23-Sep-95	
LOOK-OUT GALLERY K	1848	HANDRAIL	5	METAL	1	0.0	23-Sep-95	
B-130 - COMPUTER FORWARD SYS.	458	HANDRAIL	1	METAL	1	0.1	22-Sep-95	
E2-106 - PLATFORM VESTIBULE	1013	HANDRAIL	1	METAL	3	0.1	22-Sep-95	
LOOK-OUT GALLERY H	1628	HANDRAIL	1	METAL	1	0.1	23-Sep-95	
LOOK-OUT GALLERY H	1629	HANDRAIL	4	METAL	1	0.1	23-Sep-95	
B-130 - COMPUTER FORWARD SYS.	453	HANDRAIL		METAL	1	2.7	22-Sep-95	POSITIVE
B-130 - COMPUTER FORWARD SYS.	454	HANDRAIL		METAL	1	2.9	22-Sep-95	POSITIVE
B-130 - COMPUTER FORWARD SYS.	452	HANDRAIL		METAL	1	3.1	22-Sep-95	POSITIVE
E1-118 - ENCLOSED PLATFORM	840	HANDRAIL 1	3	METAL	3	0.0	22-Sep-95	
E1-118 - ENCLOSED PLATFORM	841	HANDRAIL 2	3	METAL	3	0.0	22-Sep-95	
E1-118 - ENCLOSED PLATFORM	845	HANDRAIL 3	3	METAL	3	0.0	22-Sep-95	
E1-118 - ENCLOSED PLATFORM	846	HANDRAIL 4	3	METAL	3	0.0	22-Sep-95	
E2-113 - LOADING PLATFORM	1123	HANDRAIL-1, AT BMAC	1	METAL	3	0.0	22-Sep-95	
E2-113 - LOADING PLATFORM	1124	HANDRAIL-2, AT BMAC	1	METAL	3	0.0	22-Sep-95	
E2-113 - LOADING PLATFORM	1082	HANDRAIL-5	3	METAL	3	0.0	22-Sep-95	
E2-113 - LOADING PLATFORM	1083	HANDRAIL-6	3	METAL	3	0.0	22-Sep-95	
LOOK-OUT GALLERY O	1944	HANDRAIL-AT B-143	4	METAL	1	0.0	23-Sep-95	
LOOK-OUT GALLERY O	1945	HANDRAIL-AT B-143	4	METAL	1	0.0	23-Sep-95	
LOOK-OUT GALLERY I	1743	HANDRAIL-AT C-102	6	METAL	1	0.0	23-Sep-95	
LOOK-OUT GALLERY I	1744	HANDRAIL-AT C-102	6	METAL	1	0.0	23-Sep-95	
G-102 - MAINTENANCE DOCK	1576	HANDRAIL-AT DOCK EDGE	3	METAL	1	0.0	21-Sep-95	
LOOK-OUT GALLERY H	1667	HANDRAIL-AT E1-119	1	METAL	1	0.0	23-Sep-95	
LOOK-OUT GALLERY H	1668	HANDRAIL-AT E1-119	1	METAL	1	0.0	23-Sep-95	
LOOK-OUT GALLERY H	1689	HANDRAIL-AT E1-120	1	METAL	1	0.0	23-Sep-95	
LOOK-OUT GALLERY H	1690	HANDRAIL-AT E1-120	1	METAL	1	0.0	23-Sep-95	
LOOK-OUT GALLERY H	1645	HANDRAIL-AT E2-115	1	METAL	1	0.0	23-Sep-95	
LOOK-OUT GALLERY H	1651	HANDRAIL-AT E2-115	1	METAL	1	0.0	23-Sep-95	

LEAD - BASED PAINT TESTING RESULTS - GENERAL MAIL FACILITY - FT. MYERS, FL. - FINANCE/ SUB NO. 113077-G11

UNITED STATES POST OFFICE GENERAL MAIL FACILITY FT. MYERS, FLORIDA FINANCE/SUB NO. 113077-G11	SAMPLE NUMBER	COMPONENT	WALL NUMBER	SUBSTRATE MATERIAL	PAINT CONDITION	FINAL SAMPLE RESULT	DATE COLLECTED	COMMENTS
E2-104 - COVERED PLATFORM	974	HANDRAIL-AT RAMP		METAL	3	0.0	22-Sep-95	
G-102 - MAINTENANCE DOCK	1581	HANDRAIL-DOCK STEPS	3	METAL	4	0.2	21-Sep-95	
E2-104 - COVERED PLATFORM	966	HANDRAIL-LIFT		METAL	4	0.2	22-Sep-95	
G-102 - MAINTENANCE DOCK	1579	HANDRAIL-LIFT	3	METAL	3	1.6	21-Sep-95	POSITIVE
BUILDING EXTERIOR	583	HANDRAIL-RAMP	SIDE 10	METAL	2	0.0	21-Sep-95	
E1-119	891	HANDRAILS		METAL	1	0.0	22-Sep-95	
E1-105 - BATTERY ROOM	674	HOIST/CRANE-2 TON		METAL	1	0.0	22-Sep-95	
A-163 - BREAKOUT	269	LADDER	4	METAL	1	0.0	22-Sep-95	
B-143 - BREAKOUT	542	LADDER	4	METAL	1	0.0	22-Sep-95	
BREAKOUT - ENT. TO INSP. OFF.	550	LADDER	1	METAL	1	0.0	22-Sep-95	
C-102 - BREAKOUT	607	LADDER	4	METAL	1	0.0	22-Sep-95	
C-103 - BREAKOUT	614	LADDER	4	METAL	1	0.0	22-Sep-95	
D-102 - BREAKOUT	621	LADDER	4	METAL	1	0.0	22-Sep-95	
E1-119	890	LADDER	2	METAL	1	0.0	22-Sep-95	
E1-120	902	LADDER	4	METAL	1	0.0	22-Sep-95	
E2-103 - LOOK-OUT ROOM	942	LADDER	2	METAL	1	0.0	22-Sep-95	
E2-115 - LOOK-OUT ROOM	1145	LADDER	2	METAL	1	0.0	22-Sep-95	
E2-104 - COVERED PLATFORM	964	LIFT		METAL	3	0.0	22-Sep-95	
G-102 - MAINTENANCE DOCK	1578	LIFT	3	METAL	3	1.7	21-Sep-95	POSITIVE
E1-106 - CONTRACT ROOM	682	MAILBOX FRAME	2	WOOD	1	0.0	22-Sep-95	
B-125 - RECORDS ROOM	414	MOUNTING BOARD-TELEPHONE	3	WOOD	1	0.0	21-Sep-95	
BUILDING EXTERIOR	592	PORTAL	SIDE 11	METAL	1	0.0	21-Sep-95	
E1-113 - VESTIBULE	741	PORTAL	2	METAL	1	0.0	22-Sep-95	
E1-119	883	PORTAL	3	METAL	1	0.0	22-Sep-95	
E1-120	894	PORTAL	3	METAL	1	0.0	22-Sep-95	
E1-120	900	PORTAL	4	METAL	1	0.0	22-Sep-95	
E2-101 - VESTIBULE ALCOVE	904	PORTAL	2	METAL	1	0.0	22-Sep-95	
E2-103 - LOOK-OUT ROOM	935	PORTAL	3	METAL	1	0.0	22-Sep-95	

LEGEND FOR PAINT CONDITION: 1) GOOD CONDITION, 2) SATISFACTORY CONDITION, 3) POOR CONDITION / CRACKED, 4) UNSATISFACTORY CONDITION / PEELING

LEAD - BASED PAINT TESTING RESULTS - GENERAL MAIL FACILITY - FT. MYERS, FL. - FINANCE/ SUB NO. 113077-G11

UNITED STATES POST OFFICE GENERAL MAIL FACILITY FT. MYERS, FLORIDA FINANCE/SUB NO. 113077-G11		SAMPLE NUMBER	COMPONENT	WALL NUMBER	SUBSTRATE MATERIAL	PAINT CONDITION	FINAL SAMPLE RESULT	DATE COLLECTED	COMMENTS
E2-104 - COVERED PLATFORM	949	PORTAL		2	METAL	1	0.0	22-Sep-95	
E2-107 - VESTIBULE ALCOVE	1017	PORTAL		4	METAL	1	0.0	22-Sep-95	
E2-115 - LOOK-OUT ROOM	1137	PORTAL		3	METAL	1	0.0	22-Sep-95	
E2-115 - LOOK-OUT ROOM	1138	PORTAL		4	METAL	1	0.0	22-Sep-95	
LOOK-OUT GALLERY H	1632	PORTAL		3	METAL	1	0.0	23-Sep-95	
LOOK-OUT GALLERY H	1638	PORTAL		1	METAL	1	0.0	23-Sep-95	
LOOK-OUT GALLERY H	1649	PORTAL		1	METAL	1	0.0	23-Sep-95	
LOOK-OUT GALLERY H	1655	PORTAL		3	METAL	1	0.0	23-Sep-95	
LOOK-OUT GALLERY H	1660	PORTAL		3	METAL	1	0.0	23-Sep-95	
LOOK-OUT GALLERY H	1665	PORTAL		3	METAL	1	0.0	23-Sep-95	
LOOK-OUT GALLERY H	1672	PORTAL		3	METAL	1	0.0	23-Sep-95	
LOOK-OUT GALLERY H	1677	PORTAL		3	METAL	1	0.0	23-Sep-95	
LOOK-OUT GALLERY H	1682	PORTAL		3	METAL	1	0.0	23-Sep-95	
LOOK-OUT GALLERY H	1694	PORTAL		3	METAL	1	0.0	23-Sep-95	
LOOK-OUT GALLERY H	1699	PORTAL		3	METAL	1	0.0	23-Sep-95	
LOOK-OUT GALLERY I	1706	PORTAL		2	METAL	1	0.0	23-Sep-95	
LOOK-OUT GALLERY I	1711	PORTAL		4	METAL	1	0.0	23-Sep-95	
LOOK-OUT GALLERY I	1716	PORTAL		6	METAL	1	0.0	23-Sep-95	
LOOK-OUT GALLERY I	1721	PORTAL		4	METAL	1	0.0	23-Sep-95	
LOOK-OUT GALLERY I	1731	PORTAL		4	METAL	1	0.0	23-Sep-95	
LOOK-OUT GALLERY I	1736	PORTAL		6	METAL	1	0.0	23-Sep-95	
LOOK-OUT GALLERY I	1741	PORTAL		4	METAL	1	0.0	23-Sep-95	
LOOK-OUT GALLERY I	1748	PORTAL		4	METAL	1	0.0	23-Sep-95	
LOOK-OUT GALLERY I	1753	PORTAL		6	METAL	1	0.0	23-Sep-95	
LOOK-OUT GALLERY I	1758	PORTAL		4	METAL	1	0.0	23-Sep-95	
LOOK-OUT GALLERY I	1768	PORTAL		4	METAL	1	0.0	23-Sep-95	
LOOK-OUT GALLERY I	1773	PORTAL		6	METAL	1	0.0	23-Sep-95	
LOOK-OUT GALLERY I	1778	PORTAL		4	METAL	1	0.0	23-Sep-95	
LOOK-OUT GALLERY I	1783	PORTAL		6	METAL	1	0.0	23-Sep-95	
LOOK-OUT GALLERY J	1788	PORTAL		12	METAL	1	0.0	23-Sep-95	
LOOK-OUT GALLERY J	1793	PORTAL		2	METAL	1	0.0	23-Sep-95	
LOOK-OUT GALLERY J	1801	PORTAL		4	METAL	1	0.0	23-Sep-95	
LOOK-OUT GALLERY J	1810	PORTAL		6	METAL	1	0.0	23-Sep-95	
LOOK-OUT GALLERY K	1815	PORTAL		2	METAL	1	0.0	23-Sep-95	
LOOK-OUT GALLERY K	1820	PORTAL		2	METAL	1	0.0	23-Sep-95	
LOOK-OUT GALLERY K	1825	PORTAL		6	METAL	1	0.0	23-Sep-95	
LOOK-OUT GALLERY K	1830	PORTAL		2	METAL	1	0.0	23-Sep-95	
LOOK-OUT GALLERY K	1835	PORTAL		6	METAL	1	0.0	23-Sep-95	
LOOK-OUT GALLERY K	1840	PORTAL		5	METAL	1	0.0	23-Sep-95	
LOOK-OUT GALLERY K	1845	PORTAL		3	METAL	1	0.0	23-Sep-95	
LOOK-OUT GALLERY L	1852	PORTAL		3	METAL	1	0.0	22-Sep-95	
LOOK-OUT GALLERY L	1857	PORTAL		3	METAL	1	0.0	22-Sep-95	
LOOK-OUT GALLERY L	1862	PORTAL		3	METAL	1	0.0	22-Sep-95	
LOOK-OUT GALLERY L	1867	PORTAL		1	METAL	1	0.0	22-Sep-95	
LOOK-OUT GALLERY L	1872	PORTAL		3	METAL	1	0.0	22-Sep-95	
LOOK-OUT GALLERY M	1877	PORTAL		2	METAL	1	0.0	22-Sep-95	

LEAD-BASED PAINT TESTING RESULTS - GENERAL MAIL FACILITY - FT. MYERS, FL. - FINANCE/SUB NO. 113077-G11

UNITED STATES POST OFFICE GENERAL MAIL FACILITY FT. MYERS, FLORIDA FINANCE/SUB NO. 113077-G11	SAMPLE NUMBER	COMPONENT	WALL NUMBER	SUBSTRATE MATERIAL	PAINT CONDITION	FINAL SAMPLE RESULT	DATE COLLECTED	COMMENTS
LOOK-OUT GALLERY M	1882	PORTAL	4	METAL	1	0.0	22-Sep-95	
LOOK-OUT GALLERY M	1887	PORTAL	2	METAL	1	0.0	22-Sep-95	
LOOK-OUT GALLERY M	1892	PORTAL	4	METAL	1	0.0	22-Sep-95	
LOOK-OUT GALLERY N	1902	PORTAL	2	METAL	1	0.0	23-Sep-95	
LOOK-OUT GALLERY N	1907	PORTAL	4	METAL	1	0.0	23-Sep-95	
LOOK-OUT GALLERY N	1912	PORTAL	2	METAL	1	0.0	23-Sep-95	
LOOK-OUT GALLERY N	1917	PORTAL	4	METAL	1	0.0	23-Sep-95	
LOOK-OUT GALLERY N	1922	PORTAL	2	METAL	1	0.0	23-Sep-95	
LOOK-OUT GALLERY N	1927	PORTAL	4	METAL	1	0.0	23-Sep-95	
LOOK-OUT GALLERY N	1932	PORTAL	2	METAL	1	0.0	23-Sep-95	
LOOK-OUT GALLERY N	1937	PORTAL	4	METAL	1	0.0	23-Sep-95	
LOOK-OUT GALLERY O	1942	PORTAL	2	METAL	1	0.0	23-Sep-95	
LOOK-OUT GALLERY O	1949	PORTAL	4	METAL	1	0.0	23-Sep-95	
LOOK-OUT GALLERY O	1954	PORTAL	4	METAL	1	0.0	23-Sep-95	
LOOK-OUT GALLERY O	1959	PORTAL	2	METAL	1	0.0	23-Sep-95	
LOOK-OUT GALLERY O	1964	PORTAL	4	METAL	1	0.0	23-Sep-95	
LOOK-OUT GALLERY O	1979	PORTAL	2	METAL	1	0.0	23-Sep-95	
EI-112 - ALCOVE	724	PORTAL	2	METAL	1	0.1	22-Sep-95	
LOOK-OUT GALLERY H	1643	PORTAL	3	METAL	1	0.1	23-Sep-95	
LOOK-OUT GALLERY H	1687	PORTAL	3	METAL	1	0.1	23-Sep-95	
LOOK-OUT GALLERY I	1763	PORTAL	6	METAL	1	0.1	23-Sep-95	
LOOK-OUT GALLERY O	1969	PORTAL	2	METAL	1	0.1	23-Sep-95	
LOOK-OUT GALLERY O	1974	PORTAL	4	METAL	1	0.1	23-Sep-95	
LOOK-OUT GALLERY I	1726	PORTAL	6	METAL	1	0.2	23-Sep-95	
EI-102 - VESTIBULE	646	PORTAL-GALLERY	2	METAL	1	0.0	22-Sep-95	
EI-119	884	PORTAL SILL	3	WOOD	1	0.0	22-Sep-95	
EI-120	895	PORTAL SILL	3	WOOD	1	0.0	22-Sep-95	
EI-120	901	PORTAL SILL	4	WOOD	1	0.0	22-Sep-95	
LOOK-OUT GALLERY H	1633	PORTAL SILL	3	WOOD	1	0.0	23-Sep-95	
LOOK-OUT GALLERY H	1639	PORTAL SILL	1	WOOD	1	0.0	23-Sep-95	
LOOK-OUT GALLERY H	1644	PORTAL SILL	3	WOOD	1	0.0	23-Sep-95	
LOOK-OUT GALLERY H	1650	PORTAL SILL	1	WOOD	1	0.0	23-Sep-95	
LOOK-OUT GALLERY H	1656	PORTAL SILL	3	WOOD	1	0.0	23-Sep-95	
LOOK-OUT GALLERY H	1661	PORTAL SILL	3	WOOD	1	0.0	23-Sep-95	
LOOK-OUT GALLERY H	1666	PORTAL SILL	3	WOOD	1	0.0	23-Sep-95	
LOOK-OUT GALLERY H	1673	PORTAL SILL	3	WOOD	1	0.0	23-Sep-95	
LOOK-OUT GALLERY H	1678	PORTAL SILL	3	WOOD	1	0.0	23-Sep-95	
LOOK-OUT GALLERY H	1683	PORTAL SILL	3	WOOD	1	0.0	23-Sep-95	
LOOK-OUT GALLERY H	1688	PORTAL SILL	3	WOOD	1	0.0	23-Sep-95	
LOOK-OUT GALLERY H	1695	PORTAL SILL	3	WOOD	1	0.0	23-Sep-95	
LOOK-OUT GALLERY H	1700	PORTAL SILL	3	WOOD	1	0.0	23-Sep-95	
LOOK-OUT GALLERY I	1707	PORTAL SILL	2	WOOD	1	0.0	23-Sep-95	

LEGEND FOR PAINT CONDITION: 1) GOOD CONDITION, 2) SATISFACTORY CONDITION, 3) POOR CONDITION / CRACKED, 4) UNSATISFACTORY CONDITION / PEELING

LEAD - BASED PAINT TESTING RESULTS - GENERAL MAIL FACILITY - FT. MYERS, FL. - FINANCE/ SUB NO. 113077-G11

UNITED STATES POST OFFICE		SAMPLE NUMBER	COMPONENT	WALL NUMBER	SUBSTRATE MATERIAL	PAINT CONDITION	FINAL SAMPLE RESULT	DATE COLLECTED	COMMENTS
GENERAL MAIL FACILITY	FINANCE/SUB NO. 113077-G11								
LOOK-OUT GALLERY I	1712	PORTAL SILL	4	WOOD	1	0.0	23-Sep-95		
LOOK-OUT GALLERY I	1717	PORTAL SILL	6	WOOD	1	0.0	23-Sep-95		
LOOK-OUT GALLERY I	1722	PORTAL SILL	4	WOOD	1	0.0	23-Sep-95		
LOOK-OUT GALLERY I	1727	PORTAL SILL	6	WOOD	1	0.0	23-Sep-95		
LOOK-OUT GALLERY I	1732	PORTAL SILL	4	WOOD	1	0.0	23-Sep-95		
LOOK-OUT GALLERY I	1737	PORTAL SILL	6	WOOD	1	0.0	23-Sep-95		
LOOK-OUT GALLERY I	1742	PORTAL SILL	4	WOOD	1	0.0	23-Sep-95		
LOOK-OUT GALLERY I	1749	PORTAL SILL	4	WOOD	1	0.0	23-Sep-95		
LOOK-OUT GALLERY I	1754	PORTAL SILL	6	WOOD	1	0.0	23-Sep-95		
LOOK-OUT GALLERY I	1759	PORTAL SILL	4	WOOD	1	0.0	23-Sep-95		
LOOK-OUT GALLERY I	1764	PORTAL SILL	6	WOOD	1	0.0	23-Sep-95		
LOOK-OUT GALLERY I	1769	PORTAL SILL	4	WOOD	1	0.0	23-Sep-95		
LOOK-OUT GALLERY I	1774	PORTAL SILL	6	WOOD	1	0.0	23-Sep-95		
LOOK-OUT GALLERY I	1779	PORTAL SILL	4	WOOD	1	0.0	23-Sep-95		
LOOK-OUT GALLERY I	1784	PORTAL SILL	6	WOOD	1	0.0	23-Sep-95		
LOOK-OUT GALLERY I	1789	PORTAL SILL	12	WOOD	1	0.0	23-Sep-95		
LOOK-OUT GALLERY J	1794	PORTAL SILL	2	WOOD	1	0.0	23-Sep-95		
LOOK-OUT GALLERY J	1802	PORTAL SILL	4	WOOD	1	0.0	23-Sep-95		
LOOK-OUT GALLERY J	1811	PORTAL SILL	6	WOOD	1	0.0	23-Sep-95		
LOOK-OUT GALLERY K	1816	PORTAL SILL	2	WOOD	1	0.0	23-Sep-95		
LOOK-OUT GALLERY K	1821	PORTAL SILL	2	WOOD	1	0.0	23-Sep-95		
LOOK-OUT GALLERY K	1826	PORTAL SILL	6	WOOD	1	0.0	23-Sep-95		
LOOK-OUT GALLERY K	1831	PORTAL SILL	2	WOOD	1	0.0	23-Sep-95		
LOOK-OUT GALLERY K	1836	PORTAL SILL	6	WOOD	1	0.0	23-Sep-95		
LOOK-OUT GALLERY K	1841	PORTAL SILL	5	WOOD	1	0.0	23-Sep-95		
LOOK-OUT GALLERY K	1846	PORTAL SILL	3	WOOD	1	0.0	23-Sep-95		
LOOK-OUT GALLERY L	1853	PORTAL SILL	3	WOOD	1	0.0	22-Sep-95		
LOOK-OUT GALLERY L	1858	PORTAL SILL	3	WOOD	1	0.0	22-Sep-95		
LOOK-OUT GALLERY L	1863	PORTAL SILL	3	WOOD	1	0.0	22-Sep-95		
LOOK-OUT GALLERY L	1868	PORTAL SILL	1	WOOD	1	0.0	22-Sep-95		
LOOK-OUT GALLERY L	1873	PORTAL SILL	3	WOOD	1	0.0	22-Sep-95		
LOOK-OUT GALLERY M	1878	PORTAL SILL	2	WOOD	1	0.0	22-Sep-95		
LOOK-OUT GALLERY M	1883	PORTAL SILL	4	WOOD	1	0.0	22-Sep-95		
LOOK-OUT GALLERY M	1888	PORTAL SILL	2	WOOD	1	0.0	22-Sep-95		
LOOK-OUT GALLERY M	1893	PORTAL SILL	4	WOOD	1	0.0	22-Sep-95		
LOOK-OUT GALLERY M	1898	PORTAL SILL	2	WOOD	1	0.0	22-Sep-95		
LOOK-OUT GALLERY N	1903	PORTAL SILL	2	WOOD	1	0.0	22-Sep-95		
LOOK-OUT GALLERY N	1908	PORTAL SILL	4	WOOD	1	0.0	23-Sep-95		
LOOK-OUT GALLERY N	1913	PORTAL SILL	2	WOOD	1	0.0	23-Sep-95		
LOOK-OUT GALLERY N	1918	PORTAL SILL	4	WOOD	1	0.0	23-Sep-95		
LOOK-OUT GALLERY N	1923	PORTAL SILL	2	WOOD	1	0.0	23-Sep-95		
LOOK-OUT GALLERY N	1928	PORTAL SILL	4	WOOD	1	0.0	23-Sep-95		
LOOK-OUT GALLERY N	1933	PORTAL SILL	2	WOOD	1	0.0	23-Sep-95		
LOOK-OUT GALLERY N	1938	PORTAL SILL	4	WOOD	1	0.0	23-Sep-95		
LOOK-OUT GALLERY O	1943	PORTAL SILL	2	WOOD	1	0.0	23-Sep-95		
LOOK-OUT GALLERY O	1950	PORTAL SILL	4	WOOD	1	0.0	23-Sep-95		

LEGEND FOR PAINT CONDITION: 1) GOOD CONDITION, 2) SATISFACTORY CONDITION, 3) POOR CONDITION / CRACKED, 4) UNSATISFACTORY CONDITION / PEELING



LEAD - BASED PAINT TESTING RESULTS - GENERAL MAIL FACILITY - FT. MYERS, FL. - FINANCE/ SUB NO. 113077-G11

UNITED STATES POST OFFICE GENERAL MAIL FACILITY FT. MYERS, FLORIDA FINANCE/SUB NO. 113077-G11	SAMPLE NUMBER	COMPONENT	WALL NUMBER	SUBSTRATE MATERIAL	PAINT CONDITION	FINAL SAMPLE RESULT	DATE COLLECTED	COMMENTS
	1955	PORTAL SILL	4	WOOD	1	0.0	23-Sep-95	
	1960	PORTAL SILL	2	WOOD	1	0.0	23-Sep-95	
	1965	PORTAL SILL	4	WOOD	1	0.0	23-Sep-95	
	1970	PORTAL SILL	2	WOOD	1	0.0	23-Sep-95	
	1975	PORTAL SILL	4	WOOD	1	0.0	23-Sep-95	
	1980	PORTAL SILL	2	WOOD	1	0.0	23-Sep-95	
B-130 - COMPUTER FOWARD SYS.	459	POWER POLE	1	METAL	1	0.0	22-Sep-95	
B-130 - COMPUTER FOWARD SYS.	460	POWER POLE	2	METAL	1	0.0	22-Sep-95	
B-130 - COMPUTER FOWARD SYS.	461	POWER POLE	5	METAL	1	0.0	22-Sep-95	
WORKROOM	2055	RAILING	44	METAL	2	2.1	23-Sep-95	POSITIVE
E2-105 - BULK MAIL ACCEPT. UNIT	990	RAILING-1	1	METAL	2	0.0	22-Sep-95	
WORKROOM	2056	RAILING-1		METAL	1	0.0	22-Sep-95	
WORKROOM	1988	RAILING-10		METAL	1	2.6	23-Sep-95	POSITIVE
WORKROOM	2066	RAILING-12		METAL	3	0.0	22-Sep-95	
WORKROOM	1990	RAILING-13		METAL	1	0.1	23-Sep-95	
WORKROOM	1991	RAILING-14		METAL	1	2.9	23-Sep-95	POSITIVE
WORKROOM	1992	RAILING-15		METAL	1	0.0	23-Sep-95	
WORKROOM	1993	RAILING-16		METAL	1	0.0	23-Sep-95	
WORKROOM	1994	RAILING-17		METAL	1	2.8	23-Sep-95	POSITIVE
WORKROOM	1987	RAILING-19		METAL	1	0.0	23-Sep-95	
E2-105 - BULK MAIL ACCEPT. UNIT	991	RAILING-2	1	METAL	3	0.0	22-Sep-95	
WORKROOM	2057	RAILING-2		METAL	1	0.0	22-Sep-95	
WORKROOM	2068	RAILING-20		METAL	3	2.0	22-Sep-95	POSITIVE
WORKROOM	2069	RAILING-21		METAL	3	2.3	22-Sep-95	POSITIVE
WORKROOM	2070	RAILING-22		METAL	3	2.1	22-Sep-95	POSITIVE
WORKROOM	2071	RAILING-23		METAL	3	2.2	22-Sep-95	POSITIVE
WORKROOM	2072	RAILING-24		METAL	3	2.5	22-Sep-95	POSITIVE
WORKROOM	2073	RAILING-25		METAL	3	5.0	22-Sep-95	POSITIVE
WORKROOM	2074	RAILING-26		METAL	3	2.8	22-Sep-95	POSITIVE
WORKROOM	2075	RAILING-27		METAL	3	4.5	22-Sep-95	POSITIVE
WORKROOM	2076	RAILING-28		METAL	2	1.8	22-Sep-95	POSITIVE
WORKROOM	2077	RAILING-29		METAL	2	5.0	22-Sep-95	POSITIVE
E2-105 - BULK MAIL ACCEPT. UNIT	992	RAILING-3	1	METAL	3	0.0	22-Sep-95	
WORKROOM	2058	RAILING-3		METAL	1	0.0	22-Sep-95	
WORKROOM	2078	RAILING-30		METAL	3	5.0	22-Sep-95	POSITIVE
WORKROOM	2079	RAILING-31		METAL	3	3.0	22-Sep-95	POSITIVE
WORKROOM	2080	RAILING-32		METAL	3	5.0	22-Sep-95	POSITIVE
WORKROOM	2081	RAILING-34		METAL	2	1.8	22-Sep-95	POSITIVE
WORKROOM	2083	RAILING-35		METAL	4	0.0	22-Sep-95	
WORKROOM	2084	RAILING-36		METAL	2	2.3	22-Sep-95	POSITIVE

LEGEND FOR PAINT CONDITION: 1) GOOD CONDITION, 2) SATISFACTORY CONDITION, 3) POOR CONDITION / CRACKED, 4) UNSATISFACTORY CONDITION / PEELING

LEAD - BASED PAINT TESTING RESULTS - GENERAL MAIL FACILITY - FT. MYERS, FL. - FINANCE/ SUB NO. 113077-G11

UNITED STATES POST OFFICE GENERAL MAIL FACILITY FT. MYERS, FLORIDA FINANCE/SUB NO. 113077-G11	SAMPLE NUMBER	COMPONENT	WALL NUMBER	SUBSTRATE MATERIAL	PAINT CONDITION	FINAL SAMPLE RESULT	DATE COLLECTED	COMMENTS
WORKROOM	2085	RAILING-37		METAL	4	4.3	22-Sep-95	POSITIVE
WORKROOM	2086	RAILING-38		METAL	4	0.1	22-Sep-95	
WORKROOM	2087	RAILING-39		METAL	4	0.0	22-Sep-95	
E2-105 - BULK MAIL ACCEPT. UNIT	993	RAILING-4	1	METAL	3	0.0	22-Sep-95	
WORKROOM	2059	RAILING-4		METAL	1	0.0	22-Sep-95	
WORKROOM	2088	RAILING-40		METAL	4	0.0	22-Sep-95	
WORKROOM	1981	RAILING-41		METAL	1	3.2	23-Sep-95	POSITIVE
WORKROOM	2089	RAILING-42		METAL	3	0.0	22-Sep-95	
WORKROOM	1982	RAILING-43		METAL	1	0.0	23-Sep-95	
WORKROOM	2090	RAILING-45		METAL	2	2.4	22-Sep-95	POSITIVE
E2-105 - BULK MAIL ACCEPT. UNIT	998	RAILING-5		METAL	2	0.0	22-Sep-95	
WORKROOM	2060	RAILING-5		METAL	1	0.0	22-Sep-95	
WORKROOM	1983	RAILING-50		METAL	1	4.0	23-Sep-95	POSITIVE
WORKROOM	1984	RAILING-51		METAL	1	0.0	23-Sep-95	
WORKROOM	1985	RAILING-52		METAL	1	0.0	23-Sep-95	
WORKROOM	1986	RAILING-53		METAL	1	0.0	23-Sep-95	
E2-105 - BULK MAIL ACCEPT. UNIT	999	RAILING-6		METAL	2	0.0	22-Sep-95	
WORKROOM	2061	RAILING-6		METAL	2	2.9	22-Sep-95	POSITIVE
WORKROOM	2063	RAILING-7		METAL	3	5.0	22-Sep-95	POSITIVE
WORKROOM	2064	RAILING-8		METAL	3	2.4	22-Sep-95	POSITIVE
WORKROOM	1989	RAILING-9		METAL	1	3.1	23-Sep-95	POSITIVE
E1-117	773	RAILING-AT COMPACTOR		METAL	2	2.1	22-Sep-95	POSITIVE
E1-118 - ENCLOSED PLATFORM	873	RAILING-AT ROOF DRAIN PIPE	1	METAL	2	0.0	22-Sep-95	
E1-117	774	RAILING-AT STEPS		METAL	3	0.0	22-Sep-95	
G-102 - MAINTENANCE DOCK	1597	RAILING-AT STEPS TO ROOM 101		METAL	4	0.2	21-Sep-95	
E1-118 - ENCLOSED PLATFORM	874	RAILING-AT TIME KEEPING	1	METAL	2	0.0	22-Sep-95	
BUILDING EXTERIOR	575	RAILING-CURB, AT BMAU	SIDE 10	METAL	3	0.0	21-Sep-95	
E1-118 - ENCLOSED PLATFORM	778	ROLL-UP DOOR	3	ALUMINUM	2	0.0	22-Sep-95	
E1-118 - ENCLOSED PLATFORM	786	ROLL-UP DOOR	3	ALUMINUM	2	0.0	22-Sep-95	
E1-118 - ENCLOSED PLATFORM	790	ROLL-UP DOOR	3	ALUMINUM	2	0.0	22-Sep-95	
E1-118 - ENCLOSED PLATFORM	794	ROLL-UP DOOR	3	ALUMINUM	2	0.0	22-Sep-95	
E1-118 - ENCLOSED PLATFORM	798	ROLL-UP DOOR	3	ALUMINUM	2	0.0	22-Sep-95	
E1-118 - ENCLOSED PLATFORM	802	ROLL-UP DOOR	3	ALUMINUM	2	0.0	22-Sep-95	
E1-118 - ENCLOSED PLATFORM	806	ROLL-UP DOOR	3	ALUMINUM	2	0.0	22-Sep-95	
E1-118 - ENCLOSED PLATFORM	810	ROLL-UP DOOR	3	ALUMINUM	2	0.0	22-Sep-95	
E1-118 - ENCLOSED PLATFORM	814	ROLL-UP DOOR	3	ALUMINUM	2	0.0	22-Sep-95	
E1-118 - ENCLOSED PLATFORM	818	ROLL-UP DOOR	3	ALUMINUM	2	0.0	22-Sep-95	
E1-118 - ENCLOSED PLATFORM	822	ROLL-UP DOOR	3	ALUMINUM	2	0.0	22-Sep-95	
E1-118 - ENCLOSED PLATFORM	826	ROLL-UP DOOR	3	ALUMINUM	2	0.0	22-Sep-95	
E1-118 - ENCLOSED PLATFORM	830	ROLL-UP DOOR	3	ALUMINUM	2	0.0	22-Sep-95	
E1-118 - ENCLOSED PLATFORM	834	ROLL-UP DOOR	3	ALUMINUM	2	0.0	22-Sep-95	
E1-118 - ENCLOSED PLATFORM	838	ROLL-UP DOOR	3	ALUMINUM	2	0.0	22-Sep-95	
E1-118 - ENCLOSED PLATFORM	782	ROLL-UP DOOR	3	ALUMINUM	2	0.1	22-Sep-95	

LEAD - BASED PAINT TESTING RESULTS - GENERAL MAIL FACILITY - FT. MYERS, FL. - FINANCE/ SUB NO. 113077-G11

UNITED STATES POST OFFICE GENERAL MAIL FACILITY FT. MYERS, FLORIDA FINANCE/SUB NO. 113077-G11	SAMPLE NUMBER	COMPONENT	WALL NUMBER	SUBSTRATE MATERIAL	PAINT CONDITION	FINAL SAMPLE RESULT	DATE COLLECTED	COMMENTS
E2-103 - BLDG. & GROUNDS STORAGE	1332	ROLL-UP DOOR	3	METAL	1	0.0	21-Sep-95	
G-106 - MECHANICAL ROOM	1627	ROLL-UP DOOR	3	METAL	1	0.0	21-Sep-95	
E2-113 - LOADING PLATFORM	1101	ROLL-UP DOOR-17	3	METAL	2	0.0	22-Sep-95	
E2-113 - LOADING PLATFORM	1102	ROLL-UP DOOR-18	3	METAL	2	0.0	22-Sep-95	
E2-113 - LOADING PLATFORM	1103	ROLL-UP DOOR-19	3	METAL	2	0.0	22-Sep-95	
E2-113 - LOADING PLATFORM	1104	ROLL-UP DOOR-20	3	METAL	2	0.0	22-Sep-95	
E2-113 - LOADING PLATFORM	1105	ROLL-UP DOOR-21	3	METAL	2	0.0	22-Sep-95	
E2-113 - LOADING PLATFORM	1106	ROLL-UP DOOR-22	3	METAL	2	0.0	22-Sep-95	
E2-113 - LOADING PLATFORM	1107	ROLL-UP DOOR-23	3	METAL	2	0.0	22-Sep-95	
E2-113 - LOADING PLATFORM	1108	ROLL-UP DOOR-24	3	METAL	2	0.0	22-Sep-95	
E2-113 - LOADING PLATFORM	1109	ROLL-UP DOOR-25	3	METAL	2	0.0	22-Sep-95	
E2-113 - LOADING PLATFORM	1110	ROLL-UP DOOR-26	3	METAL	2	0.0	22-Sep-95	
B-106 - STORAGE	311	ROOF DRAIN	2 THRU 3	METAL	1	0.0	21-Sep-95	
B-135 - SUPPLIES ROOM	500	ROOF GRID SUPPORT		METAL	1	0.0	21-Sep-95	
B-135 - SUPPLIES ROOM	501	ROOF GRID SUPPORT		METAL	1	0.0	21-Sep-95	
B-135 - SUPPLIES ROOM	502	ROOF GRID SUPPORT		METAL	1	0.0	21-Sep-95	
WORKROOM	2039	SCALE PLATFORM-AT COL. J-10		METAL	1	0.0	23-Sep-95	
F1-101 - EMPLOYEE ENTRANCE	1148	SCREEN FRAME	2	METAL	1	0.0	22-Sep-95	
F1-101 - EMPLOYEE ENTRANCE	1149	SCREEN FRAME	4	METAL	1	0.0	22-Sep-95	
F1-124 - SERVERY	1296	SECURITY GATE	1	METAL	1	0.0	22-Sep-95	
A-131 - IN PLANT SUPPORT GEN. OFF.	138	SHELF	5	WOOD	1	0.0	21-Sep-95	
A-131 - IN PLANT SUPPORT GEN. OFF.	149	SHELF	11	WOOD	1	0.0	21-Sep-95	
A-119 - VESTIBULE	46	SHELF-CLOSET	3	WOOD	1	0.0	21-Sep-95	
A-123 - HUM. RESOURCES TEST RM.	72	SHELF-CLOSET	9	WOOD	1	0.0	21-Sep-95	
A-130 - IN PLANT SUPPORT OPER.	122	SHELF-CLOSET	5	WOOD	1	0.0	21-Sep-95	

LEAD - BASED PAINT TESTING RESULTS - GENERAL MAIL FACILITY - FT. MYERS, FL. - FINANCE/ SUB NO. 113077-G11

UNITED STATES POST OFFICE		SAMPLE NUMBER	COMPONENT	WALL NUMBER	SUBSTRATE MATERIAL	PAINT CONDITION	FINAL SAMPLE RESULT	DATE COLLECTED	COMMENTS
GENERAL MAIL FACILITY	FINANCE/SUB NO. 113077-G11								
FT. MYERS, FLORIDA									
A-130 - IN PLANT SUPPORT OPER.		133	SHELF-CLOSET	9	WOOD	1	0.0	21-Sep-95	
A-135 - IN PLANT SUPP. DATA OFF.		175	SHELF-CLOSET	5	WOOD	1	0.0	21-Sep-95	
B-110 - FT. MYERS BEACH ROOM		334	SHELF-CLOSET	3	WOOD	1	0.0	21-Sep-95	
F2-116 - CORRIDOR		1422	SHELF-CLOSET	2	WOOD	1	0.0	21-Sep-95	
A-120 - PERSONNEL/HUMAN RESCE.		56	SHELF-CLOSET-ROOM A-122	5	WOOD	1	0.0	21-Sep-95	
F2-116 - CORRIDOR		1423	SHELF SUPPORT-CLOSET	3	WOOD	1	0.0	21-Sep-95	
F2-101 - FLAMABLE STORAGE		1316	SPILL CURB-AT DOORWAY	1	CONCRETE	3	4.0	21-Sep-95	POSITIVE
E1-118 - ENCLOSED PLATFORM		775	SPRING RAMP 1	3	METAL	3	0.0	22-Sep-95	
E1-118 - ENCLOSED PLATFORM		811	SPRING RAMP 10	3	METAL	3	0.0	22-Sep-95	
E1-118 - ENCLOSED PLATFORM		815	SPRING RAMP 11	3	METAL	3	0.0	22-Sep-95	
E1-118 - ENCLOSED PLATFORM		819	SPRING RAMP 12	3	METAL	3	0.0	22-Sep-95	
E1-118 - ENCLOSED PLATFORM		823	SPRING RAMP 13	3	METAL	3	0.0	22-Sep-95	
E1-118 - ENCLOSED PLATFORM		827	SPRING RAMP 14	3	METAL	3	0.0	22-Sep-95	
E1-118 - ENCLOSED PLATFORM		831	SPRING RAMP 15	3	METAL	3	0.0	22-Sep-95	
E1-118 - ENCLOSED PLATFORM		835	SPRING RAMP 16	3	METAL	3	0.0	22-Sep-95	
E1-118 - ENCLOSED PLATFORM		779	SPRING RAMP 2	3	METAL	3	0.0	22-Sep-95	
E1-118 - ENCLOSED PLATFORM		783	SPRING RAMP 3	3	METAL	3	0.0	22-Sep-95	
E1-118 - ENCLOSED PLATFORM		787	SPRING RAMP 4	3	METAL	3	0.0	22-Sep-95	
E1-118 - ENCLOSED PLATFORM		791	SPRING RAMP 5	3	METAL	3	0.1	22-Sep-95	
E1-118 - ENCLOSED PLATFORM		795	SPRING RAMP 6	3	METAL	3	0.0	22-Sep-95	
E1-118 - ENCLOSED PLATFORM		799	SPRING RAMP 7	3	METAL	3	0.0	22-Sep-95	
E1-118 - ENCLOSED PLATFORM		803	SPRING RAMP 8	3	METAL	3	0.0	22-Sep-95	
E1-118 - ENCLOSED PLATFORM		807	SPRING RAMP 9	3	METAL	3	0.0	22-Sep-95	
E2-104 - COVERED PLATFORM		953	SPRING RAMP-1	3	METAL	3	0.0	22-Sep-95	
E2-113 - LOADING PLATFORM		1056	SPRING RAMP-17	3	METAL	2	0.0	22-Sep-95	
E2-113 - LOADING PLATFORM		1060	SPRING RAMP-18	3	METAL	2	0.0	22-Sep-95	
E2-113 - LOADING PLATFORM		1064	SPRING RAMP-19	3	METAL	2	0.0	22-Sep-95	
E2-104 - COVERED PLATFORM		955	SPRING RAMP-2	3	METAL	3	0.0	22-Sep-95	
E2-113 - LOADING PLATFORM		1068	SPRING RAMP-20	3	METAL	2	0.0	22-Sep-95	
E2-113 - LOADING PLATFORM		1072	SPRING RAMP-21	3	METAL	2	0.0	22-Sep-95	
E2-113 - LOADING PLATFORM		1076	SPRING RAMP-22	3	METAL	2	0.0	22-Sep-95	
E2-113 - LOADING PLATFORM		1085	SPRING RAMP-23	3	METAL	2	0.0	22-Sep-95	
E2-113 - LOADING PLATFORM		1089	SPRING RAMP-24	3	METAL	2	0.0	22-Sep-95	
E2-113 - LOADING PLATFORM		1093	SPRING RAMP-25	3	METAL	2	0.0	22-Sep-95	
E2-113 - LOADING PLATFORM		1097	SPRING RAMP-26	3	METAL	2	0.0	22-Sep-95	
E2-104 - COVERED PLATFORM		957	SPRING RAMP-3	3	METAL	3	0.0	22-Sep-95	
E2-104 - COVERED PLATFORM		959	SPRING RAMP-4	3	METAL	3	0.0	22-Sep-95	

LEGEND FOR PAINT CONDITION: 1) GOOD CONDITION, 2) SATISFACTORY CONDITION, 3) POOR CONDITION / CRACKED, 4) UNSATISFACTORY CONDITION / PEELING

LEAD - BASED PAINT TESTING RESULTS - GENERAL MAIL FACILITY - FT. MYERS, FL. - FINANCE/SUB NO. 113077-G11

UNITED STATES POST OFFICE GENERAL MAIL FACILITY FT. MYERS, FLORIDA FINANCE/SUB NO. 113077-G11	SAMPLE NUMBER	COMPONENT	WALL NUMBER	SUBSTRATE MATERIAL	PAINT CONDITION	FINAL SAMPLE RESULT	DATE COLLECTED	COMMENTS
E2-104 - COVERED PLATFORM	961	SPRING RAMP-5		METAL	3	0.0	22-Sep-95	
E2-104 - COVERED PLATFORM	963	SPRING RAMP-6		METAL	3	0.0	22-Sep-95	
E1-118 - ENCLOSED PLATFORM	839	STAIRS #1 (7 TREADS)	4	CEMENT	3	3.1	22-Sep-95	POSITIVE
E1-118 - ENCLOSED PLATFORM	844	STAIRS #2 (7 TREADS)	3	CEMENT	3	5.0	22-Sep-95	POSITIVE
E2-113 - LOADING PLATFORM	1084	STAIRS-3 DOCK	3	CEMENT	2	2.3	22-Sep-95	POSITIVE
G-102 - MAINTENANCE DOCK	1580	STAIRS-DOCK	3	CEMENT	2	1.6	21-Sep-95	POSITIVE
G-102 - MAINTENANCE DOCK	1598	STAIRS-TO ROOM 101		CEMENT	1	2.6	21-Sep-95	POSITIVE
E1-116 - EQUIPMENT STORAGE	759	STRUCTURAL SUPPORT	3	METAL	1	0.0	22-Sep-95	
E1-116 - EQUIPMENT STORAGE	760	STRUCTURAL SUPPORT	1	METAL	1	0.0	22-Sep-95	
E1-118 - ENCLOSED PLATFORM	875	STRUCTURAL SUPPORT		METAL	2	0.0	22-Sep-95	
E1-118 - ENCLOSED PLATFORM	876	STRUCTURAL SUPPORT		METAL	2	0.0	22-Sep-95	
E1-118 - ENCLOSED PLATFORM	877	STRUCTURAL SUPPORT		METAL	2	0.0	22-Sep-95	
E1-118 - ENCLOSED PLATFORM	878	STRUCTURAL SUPPORT		METAL	2	0.0	22-Sep-95	
E2-104 - COVERED PLATFORM	975	STRUCTURAL SUPPORT		METAL	2	0.0	22-Sep-95	
E2-113 - LOADING PLATFORM	1127	STRUCTURAL SUPPORT	1	METAL	1	0.0	22-Sep-95	
E2-113 - LOADING PLATFORM	1128	STRUCTURAL SUPPORT	1	METAL	1	0.0	22-Sep-95	
E2-113 - LOADING PLATFORM	1129	STRUCTURAL SUPPORT	3	METAL	1	0.0	22-Sep-95	
E2-113 - LOADING PLATFORM	1130	STRUCTURAL SUPPORT	3	METAL	1	0.0	22-Sep-95	
F2-131 - ELECTRICAL ROOM	1516	STRUCTURAL SUPPORT	2	METAL	1	0.0	21-Sep-95	
F2-139 - ELECTRICAL ROOM	1561	STRUCTURAL SUPPORT	1	METAL	2	0.0	21-Sep-95	
WORKROOM	2029	STRUCTURAL SUPPORT	H-10	METAL	1	0.0	23-Sep-95	
WORKROOM	2031	STRUCTURAL SUPPORT	K-8	METAL	1	0.0	23-Sep-95	
WORKROOM	2033	STRUCTURAL SUPPORT	J-7	METAL	1	0.0	23-Sep-95	
WORKROOM	2035	STRUCTURAL SUPPORT	G-11	METAL	1	0.0	23-Sep-95	
WORKROOM	2037	STRUCTURAL SUPPORT	J-11	METAL	1	0.0	23-Sep-95	
WORKROOM	2045	STRUCTURAL SUPPORT	J-6	METAL	1	0.0	23-Sep-95	
WORKROOM	2047	STRUCTURAL SUPPORT	K-7	METAL	1	0.0	23-Sep-95	
WORKROOM	2051	STRUCTURAL SUPPORT	G-5	METAL	1	0.0	23-Sep-95	
WORKROOM	2053	STRUCTURAL SUPPORT	K-4	METAL	1	0.0	23-Sep-95	
WORKROOM	2049	STRUCTURAL SUPPORT	H-5	METAL	1	0.1	23-Sep-95	
E2-108 - AIR HANDLING UNIT ROOM	1029	STRUCTURAL SUPPORT.1	1	METAL	1	0.0	22-Sep-95	
WORKROOM	2030	STRUCTURAL SUPPORT BASE	H-10	CEMENT	1	0.0	23-Sep-95	
WORKROOM	2032	STRUCTURAL SUPPORT BASE	K-8	CEMENT	1	0.0	23-Sep-95	
WORKROOM	2034	STRUCTURAL SUPPORT BASE	J-7	CEMENT	1	0.0	23-Sep-95	
WORKROOM	2036	STRUCTURAL SUPPORT BASE	G-11	CEMENT	1	0.0	23-Sep-95	
WORKROOM	2038	STRUCTURAL SUPPORT BASE	J-11	CEMENT	1	0.0	23-Sep-95	
WORKROOM	2046	STRUCTURAL SUPPORT BASE	J-6	CEMENT	1	0.0	23-Sep-95	

LEAD - BASED PAINT TESTING RESULTS - GENERAL MAIL FACILITY - FT. MYERS, FL. - FINANCE/ SUB NO. 113077-G11

UNITED STATES POST OFFICE GENERAL MAIL FACILITY FT. MYERS, FLORIDA FINANCE/SUB NO. 113077-G11	SAMPLE NUMBER	COMPONENT	WALL NUMBER	SUBSTRATE MATERIAL	PAINT CONDITION	FINAL SAMPLE RESULT	DATE COLLECTED	COMMENTS
WORKROOM	2048	STRUCTURAL SUPPORT BASE	K-7	CEMENT	1	0.0	23-Sep-95	
WORKROOM	2050	STRUCTURAL SUPPORT BASE	H-5	CEMENT	1	0.0	23-Sep-95	
WORKROOM	2052	STRUCTURAL SUPPORT BASE	G-5	CEMENT	1	0.0	23-Sep-95	
WORKROOM	2054	STRUCTURAL SUPPORT BASE	K-4	CEMENT	1	0.0	23-Sep-95	
G-102 - MAINTENANCE DOCK	1577	SUPPORT COLUMN	3	METAL	1	0.0	21-Sep-95	
BUILDING EXTERIOR	584	SUPPORT COLUMN-1	SIDE 11	METAL	1	0.0	21-Sep-95	
BUILDING EXTERIOR	585	SUPPORT COLUMN-2	SIDE 11	METAL	1	0.0	21-Sep-95	
BUILDING EXTERIOR	586	SUPPORT COLUMN-3	SIDE 11	METAL	2	0.0	21-Sep-95	
BUILDING EXTERIOR	587	SUPPORT COLUMN-4	SIDE 11	METAL	1	0.0	21-Sep-95	
BUILDING EXTERIOR	588	SUPPORT COLUMN-5	SIDE 11	METAL	1	0.0	21-Sep-95	
BUILDING EXTERIOR	589	SUPPORT COLUMN-6	SIDE 11	METAL	1	0.0	21-Sep-95	
A-163 - BREAKOUT	266	WALL-LOWER	3	BLOCK	1	0.0	22-Sep-95	
A-163 - BREAKOUT	268	WALL-LOWER	4	BLOCK	1	0.0	22-Sep-95	
B-105 - AIR HANDLING UNIT	299	WALL-LOWER	1	BLOCK	1	0.0	21-Sep-95	
B-105 - AIR HANDLING UNIT	301	WALL-LOWER	3	BLOCK	1	0.0	21-Sep-95	
B-137 - VESTIBULE	515	WALL-LOWER	2	BLOCK	1	0.0	23-Sep-95	
B-137 - VESTIBULE	517	WALL-LOWER	4	BLOCK	1	0.0	23-Sep-95	
B-143 - BREAKOUT	539	WALL-LOWER	2	BLOCK	1	0.0	22-Sep-95	
B-143 - BREAKOUT	541	WALL-LOWER	3	BLOCK	1	0.0	22-Sep-95	
BREAKOUT - ENT. TO INSP. OFF.	546	WALL-LOWER	3	BLOCK	1	0.0	22-Sep-95	
BREAKOUT - ENT. TO INSP. OFF.	548	WALL-LOWER	4	BLOCK	1	0.0	22-Sep-95	
C-102 - BREAKOUT	604	WALL-LOWER	2	BLOCK	1	0.0	22-Sep-95	
C-102 - BREAKOUT	606	WALL-LOWER	3	BLOCK	1	0.0	22-Sep-95	
C-103 - BREAKOUT	611	WALL-LOWER	2	BLOCK	1	0.0	22-Sep-95	
C-103 - BREAKOUT	613	WALL-LOWER	4	BLOCK	1	0.0	22-Sep-95	
D-102 - BREAKOUT	618	WALL-LOWER	2	BLOCK	1	0.0	22-Sep-95	
D-102 - BREAKOUT	620	WALL-LOWER	4	BLOCK	1	0.0	22-Sep-95	
E1-102 - VESTIBULE	635	WALL-LOWER	2	BLOCK	1	0.0	22-Sep-95	
E1-102 - VESTIBULE	637	WALL-LOWER	4	BLOCK	1	0.0	22-Sep-95	
E1-103 - ALCOVE	650	WALL-LOWER	2	BLOCK	1	0.0	22-Sep-95	
E1-103 - ALCOVE	652	WALL-LOWER	4	BLOCK	1	0.0	22-Sep-95	
E1-105 - BATTERY ROOM	668	WALL-LOWER	2	BLOCK	1	0.0	22-Sep-95	
E1-107 - MEN'S RESTROOM	688	WALL-LOWER	3	BLOCK	1	0.0	22-Sep-95	
E1-108	694	WALL-LOWER	3	BLOCK	1	0.0	22-Sep-95	
E1-109 - LABEL ROOM	698	WALL-LOWER	1	BLOCK	1	0.0	22-Sep-95	
E1-109 - LABEL ROOM	700	WALL-LOWER	3	BLOCK	1	0.0	22-Sep-95	
E1-111 - SUPPLIES	712	WALL-LOWER	2	BLOCK	1	0.0	22-Sep-95	
E1-111 - SUPPLIES	714	WALL-LOWER	4	BLOCK	1	0.0	22-Sep-95	
E1-112 - ALCOVE	720	WALL-LOWER	2	BLOCK	1	0.0	22-Sep-95	
E1-112 - ALCOVE	722	WALL-LOWER	4	BLOCK	1	0.0	22-Sep-95	

LEAD - BASED PAINT TESTING RESULTS - GENERAL MAIL FACILITY - FT. MYERS, FL. - FINANCE/ SUB NO. 113077-G11

UNITED STATES POST OFFICE GENERAL MAIL FACILITY FT. MYERS, FLORIDA FINANCE/SUB NO. 113077-G11	SAMPLE NUMBER	COMPONENT	WALL NUMBER	SUBSTRATE MATERIAL	PAINT CONDITION	FINAL SAMPLE RESULT	DATE COLLECTED	COMMENTS
E1-113 - VESTIBULE	730	WALL-LOWER	2	BLOCK	1	0.0	22-Sep-95	
E1-113 - VESTIBULE	732	WALL-LOWER	4	BLOCK	1	0.0	22-Sep-95	
E1-116 - EQUIPMENT STORAGE	752	WALL-LOWER	2	BLOCK	1	0.0	22-Sep-95	
E1-116 - EQUIPMENT STORAGE	754	WALL-LOWER	4	BLOCK	1	0.0	22-Sep-95	
E1-168B - CORRIDOR	764	WALL-LOWER	2	BLOCK	1	0.0	22-Sep-95	
E1-116B - CORRIDOR	766	WALL-LOWER	4	BLOCK	1	0.0	22-Sep-95	
E1-117	770	WALL-LOWER	2	BLOCK	2	0.0	22-Sep-95	
E1-117	772	WALL-LOWER	4	BLOCK	2	0.0	22-Sep-95	
E1-118 - ENCLOSED PLATFORM	850	WALL-LOWER	1	BLOCK	2	0.0	22-Sep-95	
E1-118 - ENCLOSED PLATFORM	852	WALL-LOWER	1	BLOCK	2	0.0	22-Sep-95	
E1-118 - ENCLOSED PLATFORM	854	WALL-LOWER	1	BLOCK	2	0.0	22-Sep-95	
E1-118 - ENCLOSED PLATFORM	862	WALL-LOWER	4	BLOCK	2	0.0	22-Sep-95	
E1-119	886	WALL-LOWER	2	BLOCK	1	0.0	22-Sep-95	
E1-119	888	WALL-LOWER	4	BLOCK	1	0.0	22-Sep-95	
E1-120	897	WALL-LOWER	2	BLOCK	1	0.0	22-Sep-95	
E1-120	899	WALL-LOWER	4	BLOCK	1	0.0	22-Sep-95	
E2-102 - VESTIBULE	919	WALL-LOWER	2	BLOCK	1	0.0	22-Sep-95	
E2-102 - VESTIBULE	921	WALL-LOWER	4	BLOCK	1	0.0	22-Sep-95	
E2-103 - LOOK-OUT ROOM	937	WALL-LOWER	2	BLOCK	1	0.0	22-Sep-95	
E2-103 - LOOK-OUT ROOM	939	WALL-LOWER	4	BLOCK	1	0.0	22-Sep-95	
E2-106 - PLATFORM VESTIBULE	1005	WALL-LOWER	2	BLOCK	1	0.0	22-Sep-95	
E2-106 - PLATFORM VESTIBULE	1015	WALL-LOWER	4	BLOCK	1	0.0	22-Sep-95	
E2-107 - VESTIBULE ALCOVE	1019	WALL-LOWER	2	BLOCK	1	0.0	22-Sep-95	
E2-107 - VESTIBULE ALCOVE	1021	WALL-LOWER	4	BLOCK	1	0.0	22-Sep-95	
E2-110 - MENS RESTRM. VESTIBULE	1043	WALL-LOWER	4	BLOCK	1	0.0	22-Sep-95	
E2-113 - LOADING PLATFORM	1112	WALL-LOWER	1	BLOCK	1	0.0	22-Sep-95	
E2-113 - LOADING PLATFORM	1114	WALL-LOWER	1	BLOCK	1	0.0	22-Sep-95	
E2-113 - LOADING PLATFORM	1116	WALL-LOWER	2	BLOCK	1	0.0	22-Sep-95	
E2-113 - LOADING PLATFORM	1118	WALL-LOWER	2	BLOCK	1	0.0	22-Sep-95	
E2-114 - WOM. RESTRM. VESTIBULE	1132	WALL-LOWER	2	BLOCK	1	0.0	22-Sep-95	
E2-115 - LOOK-OUT ROOM	1140	WALL-LOWER	2	BLOCK	1	0.0	22-Sep-95	
E2-115 - LOOK-OUT ROOM	1142	WALL-LOWER	4	BLOCK	1	0.0	22-Sep-95	
F2-103 - BLDG. & GROUNDS STORAGE	1328	WALL-LOWER	2	BLOCK	1	0.0	21-Sep-95	
F2-103 - BLDG. & GROUNDS STORAGE	1330	WALL-LOWER	4	BLOCK	1	0.0	21-Sep-95	
F2-104	1338	WALL-LOWER	2	BLOCK	1	0.0	21-Sep-95	
F2-104	1340	WALL-LOWER	3	BLOCK	1	0.0	21-Sep-95	
F2-105 - DAMAGED CONT. HOLDING	1344	WALL-LOWER	2	BLOCK	1	0.0	21-Sep-95	
F2-105 - DAMAGED CONT. HOLDING	1346	WALL-LOWER	3	BLOCK	1	0.0	21-Sep-95	
F2-108 - MAINT. SUPPLY ROOM	1364	WALL-LOWER	1	BLOCK	1	0.0	21-Sep-95	
F2-108 - MAINT. SUPPLY ROOM	1368	WALL-LOWER	4	BLOCK	1	0.0	21-Sep-95	
F2-109 - WELDING SHOP	1372	WALL-LOWER	2	BLOCK	1	0.0	21-Sep-95	
F2-109 - WELDING SHOP	1374	WALL-LOWER	3	BLOCK	1	0.0	21-Sep-95	
F2-110 - CARPENTER SHOP	1379	WALL-LOWER	2	BLOCK	1	0.0	21-Sep-95	
F2-110 - CARPENTER SHOP	1383	WALL-LOWER	4	BLOCK	1	0.0	21-Sep-95	
F2-111 - CARPENTER STORAGE	1387	WALL-LOWER	2	BLOCK	1	0.0	21-Sep-95	
F2-111 - CARPENTER STORAGE	1389	WALL-LOWER	4	BLOCK	1	0.0	21-Sep-95	

LEGEND FOR PAINT CONDITION: 1) GOOD CONDITION, 2) SATISFACTORY CONDITION, 3) POOR CONDITION / CRACKED, 4) UNSATISFACTORY CONDITION / PEELING

LEAD - BASED PAINT TESTING RESULTS - GENERAL MAIL FACILITY - FT. MYERS, FL. - FINANCE/ SUB NO. 113077-G11

UNITED STATES POST OFFICE GENERAL MAIL FACILITY FT. MYERS, FLORIDA FINANCE/SUB NO. 113077-G11		SAMPLE NUMBER	COMPONENT	WALL NUMBER	SUBSTRATE MATERIAL	PAINT CONDITION	FINAL SAMPLE RESULT	DATE COLLECTED	COMMENTS
F2-113 - PAINT SHOP	1399	WALL-LOWER	1	BLOCK	1	0.0	21-Sep-95		
F2-113 - PAINT SHOP	1401	WALL-LOWER	2	BLOCK	1	0.0	21-Sep-95		
F2-114 - PAINT STORAGE	1405	WALL-LOWER	1	BLOCK	1	0.0	21-Sep-95		
F2-114 - PAINT STORAGE	1407	WALL-LOWER	3	BLOCK	1	0.0	21-Sep-95		
F2-132 - GENERAL SHOP	1521	WALL-LOWER	2	BLOCK	1	0.0	21-Sep-95		
F2-132 - GENERAL SHOP	1523	WALL-LOWER	6	BLOCK	1	0.0	21-Sep-95		
G-101 - STORAGE	1567	WALL-LOWER	1	BLOCK	2	0.0	21-Sep-95		
G-101 - STORAGE	1569	WALL-LOWER	4	BLOCK	2	0.0	21-Sep-95		
G-106 - MECHANICAL ROOM	1612	WALL-LOWER	1	BLOCK	1	0.0	21-Sep-95		
G-106 - MECHANICAL ROOM	1614	WALL-LOWER	2	BLOCK	1	0.0	21-Sep-95		
WORKROOM	2004	WALL-LOWER	1	BLOCK	1	0.0	23-Sep-95		
WORKROOM	2006	WALL-LOWER	1	BLOCK	1	0.0	23-Sep-95		
WORKROOM	2008	WALL-LOWER	1	BLOCK	1	0.0	23-Sep-95		
WORKROOM	2010	WALL-LOWER	1	BLOCK	1	0.0	23-Sep-95		
WORKROOM	2012	WALL-LOWER	3	BLOCK	1	0.0	23-Sep-95		
WORKROOM	2014	WALL-LOWER	3	BLOCK	1	0.0	23-Sep-95		
WORKROOM	2018	WALL-LOWER	3	BLOCK	1	0.0	23-Sep-95		
WORKROOM	2020	WALL-LOWER	3	BLOCK	1	0.0	23-Sep-95		
WORKROOM	2092	WALL-LOWER	1	BLOCK	1	0.0	22-Sep-95		
WORKROOM	2094	WALL-LOWER	1	BLOCK	1	0.0	22-Sep-95		
WORKROOM	2098	WALL-LOWER	1	BLOCK	1	0.0	22-Sep-95		
WORKROOM	2102	WALL-LOWER	2	BLOCK	1	0.0	22-Sep-95		
WORKROOM	2104	WALL-LOWER	2	BLOCK	1	0.0	22-Sep-95		
WORKROOM	2106	WALL-LOWER	2	BLOCK	1	0.0	22-Sep-95		
WORKROOM	2108	WALL-LOWER	3	BLOCK	1	0.0	22-Sep-95		
WORKROOM	2110	WALL-LOWER	3	BLOCK	1	0.0	22-Sep-95		
WORKROOM	2113	WALL-LOWER	3	BLOCK	1	0.0	22-Sep-95		
WORKROOM	2016	WALL-LOWER	3	BLOCK	1	0.1	23-Sep-95		
E1-105 - BATTERY ROOM	670	WALL-LOWER	4	BLOCK	1	0.2	22-Sep-95		
A-163 - BREAKOUT	265	WALL-UPPER	3	BLOCK	1	0.0	22-Sep-95		
A-163 - BREAKOUT	267	WALL-UPPER	4	BLOCK	1	0.0	22-Sep-95		
B-105 - AIR HANDLING UNIT	298	WALL-UPPER	1	BLOCK	1	0.0	21-Sep-95		
B-105 - AIR HANDLING UNIT	300	WALL-UPPER	3	BLOCK	1	0.0	21-Sep-95		
B-137 - VESTIBULE	514	WALL-UPPER	2	BLOCK	1	0.0	23-Sep-95		
B-137 - VESTIBULE	516	WALL-UPPER	4	BLOCK	1	0.0	23-Sep-95		
B-143 - BREAKOUT	538	WALL-UPPER	2	BLOCK	1	0.0	22-Sep-95		
B-143 - BREAKOUT	540	WALL-UPPER	3	BLOCK	1	0.0	22-Sep-95		
BREAKOUT - ENT. TO INSP. OFF.	545	WALL-UPPER	3	BLOCK	1	0.0	22-Sep-95		
BREAKOUT - ENT. TO INSP. OFF.	547	WALL-UPPER	4	BLOCK	1	0.0	22-Sep-95		
C-102 - BREAKOUT	603	WALL-UPPER	2	BLOCK	1	0.0	22-Sep-95		
C-102 - BREAKOUT	605	WALL-UPPER	3	BLOCK	1	0.0	22-Sep-95		
C-103 - BREAKOUT	610	WALL-UPPER	2	BLOCK	1	0.0	22-Sep-95		
C-103 - BREAKOUT	612	WALL-UPPER	4	BLOCK	1	0.0	22-Sep-95		
D-102 - BREAKOUT	617	WALL-UPPER	2	BLOCK	1	0.0	22-Sep-95		
D-102 - BREAKOUT	619	WALL-UPPER	4	BLOCK	1	0.0	22-Sep-95		
E1-102 - VESTIBULE	634	WALL-UPPER	2	BLOCK	1	0.0	22-Sep-95		



LEAD - BASED PAINT TESTING RESULTS - GENERAL MAIL FACILITY - FT. MYERS, FL. - FINANCE/ SUB NO. 113077-G11

UNITED STATES POST OFFICE GENERAL MAIL FACILITY FT. MYERS, FLORIDA FINANCE/SUB NO. 113077-G11	SAMPLE NUMBER	COMPONENT	WALL NUMBER	SUBSTRATE MATERIAL	PAINT CONDITION	FINAL SAMPLE RESULT	DATE COLLECTED	COMMENTS
E1-102 - VESTIBULE	636	WALL-UPPER	4	BLOCK	1	0.0	22-Sep-95	
E1-103 - ALCOVE	649	WALL-UPPER	2	BLOCK	1	0.0	22-Sep-95	
E1-105 - BATTERY ROOM	667	WALL-UPPER	2	BLOCK	1	0.0	22-Sep-95	
E1-105 - BATTERY ROOM	669	WALL-UPPER	4	BLOCK	1	0.0	22-Sep-95	
E1-108	693	WALL-UPPER	3	BLOCK	1	0.0	22-Sep-95	
E1-109 - LABEL ROOM	697	WALL-UPPER	1	BLOCK	1	0.0	22-Sep-95	
E1-109 - LABEL ROOM	699	WALL-UPPER	3	BLOCK	1	0.0	22-Sep-95	
E1-111 - SUPPLIES	711	WALL-UPPER	2	BLOCK	1	0.0	22-Sep-95	
E1-111 - SUPPLIES	713	WALL-UPPER	4	BLOCK	1	0.0	22-Sep-95	
E1-112 - ALCOVE	719	WALL-UPPER	2	BLOCK	1	0.0	22-Sep-95	
E1-112 - ALCOVE	721	WALL-UPPER	4	BLOCK	1	0.0	22-Sep-95	
E1-113 - VESTIBULE	729	WALL-UPPER	2	BLOCK	1	0.0	22-Sep-95	
E1-113 - VESTIBULE	731	WALL-UPPER	4	BLOCK	1	0.0	22-Sep-95	
E1-116 - EQUIPMENT STORAGE	751	WALL-UPPER	2	BLOCK	1	0.0	22-Sep-95	
E1-116 - EQUIPMENT STORAGE	753	WALL-UPPER	4	BLOCK	1	0.0	22-Sep-95	
E1-116B - CORRIDOR	763	WALL-UPPER	2	BLOCK	1	0.0	22-Sep-95	
E1-116B - CORRIDOR	765	WALL-UPPER	4	BLOCK	1	0.0	22-Sep-95	
E1-117	769	WALL-UPPER	2	BLOCK	2	0.0	22-Sep-95	
E1-117	771	WALL-UPPER	4	BLOCK	2	0.0	22-Sep-95	
E1-118 - ENCLOSED PLATFORM	849	WALL-UPPER	1	BLOCK	2	0.0	22-Sep-95	
E1-118 - ENCLOSED PLATFORM	851	WALL-UPPER	1	BLOCK	2	0.0	22-Sep-95	
E1-118 - ENCLOSED PLATFORM	853	WALL-UPPER	1	BLOCK	2	0.0	22-Sep-95	
E1-118 - ENCLOSED PLATFORM	861	WALL-UPPER	4	BLOCK	2	0.0	22-Sep-95	
E1-119	885	WALL-UPPER	2	BLOCK	1	0.0	22-Sep-95	
E1-119	887	WALL-UPPER	4	BLOCK	1	0.0	22-Sep-95	
E1-120	896	WALL-UPPER	2	BLOCK	1	0.0	22-Sep-95	
E1-120	898	WALL-UPPER	4	BLOCK	1	0.0	22-Sep-95	
E2-102 - VESTIBULE	918	WALL-UPPER	2	BLOCK	1	0.0	22-Sep-95	
E2-102 - VESTIBULE	920	WALL-UPPER	4	BLOCK	1	0.0	22-Sep-95	
E2-103 - LOOK-OUT ROOM	936	WALL-UPPER	2	BLOCK	1	0.0	22-Sep-95	
E2-103 - LOOK-OUT ROOM	938	WALL-UPPER	4	BLOCK	1	0.0	22-Sep-95	
E2-106 - PLATFORM VESTIBULE	1004	WALL-UPPER	2	BLOCK	1	0.0	22-Sep-95	
E2-106 - PLATFORM VESTIBULE	1014	WALL-UPPER	4	BLOCK	1	0.0	22-Sep-95	
E2-107 - VESTIBULE ALCOVE	1018	WALL-UPPER	2	BLOCK	1	0.0	22-Sep-95	
E2-107 - VESTIBULE ALCOVE	1020	WALL-UPPER	4	BLOCK	1	0.0	22-Sep-95	
E2-110 - MEN'S RESTRM. VESTIBULE	1042	WALL-UPPER	1	BLOCK	1	0.0	22-Sep-95	
E2-113 - LOADING PLATFORM	1111	WALL-UPPER	1	BLOCK	1	0.0	22-Sep-95	
E2-113 - LOADING PLATFORM	1113	WALL-UPPER	1	BLOCK	1	0.0	22-Sep-95	
E2-113 - LOADING PLATFORM	1115	WALL-UPPER	2	BLOCK	1	0.0	22-Sep-95	
E2-113 - LOADING PLATFORM	1117	WALL-UPPER	2	BLOCK	1	0.0	22-Sep-95	
E2-114 - WOM. RESTRM. VESTIBULE	1131	WALL-UPPER	2	BLOCK	1	0.0	22-Sep-95	
E2-115 - LOOK-OUT ROOM	1139	WALL-UPPER	2	BLOCK	1	0.0	22-Sep-95	
E2-115 - LOOK-OUT ROOM	1141	WALL-UPPER	4	BLOCK	1	0.0	22-Sep-95	
F2-103 - BLDG. & GROUNDS STORAGE	1327	WALL-UPPER	2	BLOCK	1	0.0	21-Sep-95	
F2-103 - BLDG. & GROUNDS STORAGE	1329	WALL-UPPER	4	BLOCK	1	0.0	21-Sep-95	
F2-104	1337	WALL-UPPER	2	BLOCK	1	0.0	21-Sep-95	

LEGEND FOR PAINT CONDITION: 1) GOOD CONDITION, 2) SATISFACTORY CONDITION, 3) POOR CONDITION / CRACKED, 4) UNSATISFACTORY CONDITION / PEELING

LEAD - BASED PAINT TESTING RESULTS - GENERAL MAIL FACILITY - FT. MYERS, FL. - FINANCE/ SUB NO. 113077-G11

UNITED STATES POST OFFICE GENERAL MAIL FACILITY FT. MYERS, FLORIDA FINANCE/SUB NO. 113077-G11	SAMPLE NUMBER	COMPONENT	WALL NUMBER	SUBSTRATE MATERIAL	PAINT CONDITION	FINAL SAMPLE RESULT	DATE COLLECTED	COMMENTS
F2-104	1339	WALL-UPPER	3	BLOCK	1	0.0	21-Sep-95	
F2-105 - DAMAGED CONT. HOLDING	1343	WALL-UPPER	2	BLOCK	1	0.0	21-Sep-95	
F2-105 - DAMAGED CONT. HOLDING	1345	WALL-UPPER	3	BLOCK	1	0.0	21-Sep-95	
F2-108 - MAINT. SUPPLY ROOM	1363	WALL-UPPER	1	BLOCK	1	0.0	21-Sep-95	
F2-108 - MAINT. SUPPLY ROOM	1367	WALL-UPPER	4	BLOCK	1	0.0	21-Sep-95	
F2-109 - WELDING SHOP	1371	WALL-UPPER	2	BLOCK	1	0.0	21-Sep-95	
F2-109 - WELDING SHOP	1373	WALL-UPPER	3	BLOCK	1	0.0	21-Sep-95	
F2-110 - CARPENTER SHOP	1378	WALL-UPPER	2	BLOCK	1	0.0	21-Sep-95	
F2-110 - CARPENTER SHOP	1382	WALL-UPPER	4	BLOCK	1	0.0	21-Sep-95	
F2-111 - CARPENTER STORAGE	1386	WALL-UPPER	2	BLOCK	1	0.0	21-Sep-95	
F2-111 - CARPENTER STORAGE	1388	WALL-UPPER	4	BLOCK	1	0.0	21-Sep-95	
F2-113 - PAINT SHOP	1398	WALL-UPPER	1	BLOCK	1	0.0	21-Sep-95	
F2-113 - PAINT SHOP	1400	WALL-UPPER	2	BLOCK	1	0.0	21-Sep-95	
F2-114 - PAINT STORAGE	1404	WALL-UPPER	1	BLOCK	1	0.0	21-Sep-95	
F2-114 - PAINT STORAGE	1406	WALL-UPPER	3	BLOCK	1	0.0	21-Sep-95	
F2-132 - GENERAL SHOP	1520	WALL-UPPER	2	BLOCK	1	0.0	21-Sep-95	
F2-132 - GENERAL SHOP	1522	WALL-UPPER	6	BLOCK	1	0.0	21-Sep-95	
G-101 - STORAGE	1566	WALL-UPPER	1	BLOCK	1	0.0	21-Sep-95	
G-101 - STORAGE	1568	WALL-UPPER	4	BLOCK	1	0.0	21-Sep-95	
G-106 - MECHANICAL ROOM	1611	WALL-UPPER	1	BLOCK	1	0.0	21-Sep-95	
G-106 - MECHANICAL ROOM	1613	WALL-UPPER	2	BLOCK	1	0.0	21-Sep-95	
WORKROOM	2003	WALL-UPPER	1	BLOCK	1	0.0	23-Sep-95	
WORKROOM	2007	WALL-UPPER	1	BLOCK	1	0.0	23-Sep-95	
WORKROOM	2009	WALL-UPPER	1	BLOCK	1	0.0	23-Sep-95	
WORKROOM	2011	WALL-UPPER	3	BLOCK	1	0.0	23-Sep-95	
WORKROOM	2013	WALL-UPPER	3	BLOCK	1	0.0	23-Sep-95	
WORKROOM	2015	WALL-UPPER	3	BLOCK	1	0.0	23-Sep-95	
WORKROOM	2019	WALL-UPPER	3	BLOCK	1	0.0	23-Sep-95	
WORKROOM	2091	WALL-UPPER	1	BLOCK	1	0.0	22-Sep-95	
WORKROOM	2093	WALL-UPPER	1	BLOCK	1	0.0	22-Sep-95	
WORKROOM	2097	WALL-UPPER	1	BLOCK	1	0.0	22-Sep-95	
WORKROOM	2101	WALL-UPPER	2	BLOCK	1	0.0	22-Sep-95	
WORKROOM	2103	WALL-UPPER	2	BLOCK	1	0.0	22-Sep-95	
WORKROOM	2105	WALL-UPPER	2	BLOCK	1	0.0	22-Sep-95	
WORKROOM	2107	WALL-UPPER	3	BLOCK	1	0.0	22-Sep-95	
WORKROOM	2109	WALL-UPPER	3	BLOCK	1	0.0	22-Sep-95	
WORKROOM	2112	WALL-UPPER	3	BLOCK	1	0.0	22-Sep-95	
EI-103 - ALCOVE	651	WALL-UPPER	4	BLOCK	1	0.1	22-Sep-95	
EI-107 - MEN'S RESTROOM	687	WALL-UPPER	3	BLOCK	1	0.1	22-Sep-95	
WORKROOM	2005	WALL-UPPER	1	BLOCK	1	0.1	23-Sep-95	
WORKROOM	2017	WALL-UPPER	3	BLOCK	1	0.1	23-Sep-95	
A-115 - VAULT	19	WALL-LOWER	2	CEMENT	1	0.0	21-Sep-95	
A-115 - VAULT	21	WALL-LOWER	4	CEMENT	1	0.0	21-Sep-95	

LEGEND FOR PAINT CONDITION: 1) GOOD CONDITION, 2) SATISFACTORY CONDITION, 3) POOR CONDITION / CRACKED, 4) UNSATISFACTORY CONDITION / PEELING

LEAD - BASED PAINT TESTING RESULTS - GENERAL MAIL FACILITY - FT. MYERS, FL. - FINANCE/ SUB NO. 113077-G11

UNITED STATES POST OFFICE GENERAL MAIL FACILITY FT. MYERS, FLORIDA FINANCE/SUB NO. 113077-G11	SAMPLE NUMBER	COMPONENT	WALL NUMBER	SUBSTRATE MATERIAL	PAINT CONDITION	FINAL SAMPLE RESULT	DATE COLLECTED	COMMENTS
EI-118 - ENCLOSED PLATFORM	856	WALL-LOWER	3	CEMENT	2	0.0	22-Sep-95	
EI-118 - ENCLOSED PLATFORM	858	WALL-LOWER	3	CEMENT	2	0.0	22-Sep-95	
EI-118 - ENCLOSED PLATFORM	864	WALL-LOWER	6	CEMENT	2	0.0	22-Sep-95	
WORKROOM	2024	WALL-LOWER	4	CEMENT	1	0.0	23-Sep-95	
WORKROOM	2026	WALL-LOWER	4	CEMENT	1	0.0	23-Sep-95	
WORKROOM	2028	WALL-LOWER	4	CEMENT	1	0.0	23-Sep-95	
EI-118 - ENCLOSED PLATFORM	860	WALL-LOWER	3	CEMENT	2	0.1	22-Sep-95	
WORKROOM	2022	WALL-LOWER	4	CEMENT	1	0.1	23-Sep-95	
A-115 - VAULT	18	WALL-UPPER	2	CEMENT	1	0.0	21-Sep-95	
A-115 - VAULT	20	WALL-UPPER	4	CEMENT	1	0.0	21-Sep-95	
EI-118 - ENCLOSED PLATFORM	855	WALL-UPPER	3	CEMENT	2	0.0	22-Sep-95	
EI-118 - ENCLOSED PLATFORM	857	WALL-UPPER	3	CEMENT	2	0.0	22-Sep-95	
EI-118 - ENCLOSED PLATFORM	859	WALL-UPPER	3	CEMENT	2	0.0	22-Sep-95	
EI-118 - ENCLOSED PLATFORM	863	WALL-UPPER	6	CEMENT	2	0.0	22-Sep-95	
WORKROOM	2025	WALL-UPPER	4	CEMENT	1	0.0	23-Sep-95	
WORKROOM	2027	WALL-UPPER	4	CEMENT	1	0.0	23-Sep-95	
WORKROOM	2021	WALL-UPPER	4	CEMENT	1	0.1	23-Sep-95	
WORKROOM	2023	WALL-UPPER	4	CEMENT	1	0.2	23-Sep-95	
BUILDING EXTERIOR								
E2-101 - VESTIBULE ALCOVE	574	WALL-LOWER	SIDE 5	CONCRETE	1	0.0	21-Sep-95	
E2-101 - VESTIBULE ALCOVE	906	WALL-LOWER	2	CONCRETE	1	0.0	22-Sep-95	
E2-101 - VESTIBULE ALCOVE	908	WALL-LOWER	3	CONCRETE	1	0.0	22-Sep-95	
E2-104 - COVERED PLATFORM	946	WALL-LOWER	1	CONCRETE	1	0.0	22-Sep-95	
E2-104 - COVERED PLATFORM	948	WALL-LOWER	2	CONCRETE	1	0.0	22-Sep-95	
E2-104 - COVERED PLATFORM	951	WALL-LOWER	5	CONCRETE	1	0.0	22-Sep-95	
E2-113 - LOADING PLATFORM	1120	WALL-LOWER	3	CONCRETE	2	0.0	22-Sep-95	
E2-113 - LOADING PLATFORM	1122	WALL-LOWER	3	CONCRETE	2	0.0	22-Sep-95	
BUILDING EXTERIOR								
E2-101 - VESTIBULE ALCOVE	573	WALL-UPPER	SIDE 5	CONCRETE	1	0.0	21-Sep-95	
E2-101 - VESTIBULE ALCOVE	905	WALL-UPPER	2	CONCRETE	1	0.0	22-Sep-95	
E2-101 - VESTIBULE ALCOVE	907	WALL-UPPER	3	CONCRETE	2	0.0	22-Sep-95	
E2-104 - COVERED PLATFORM	945	WALL-UPPER	1	CONCRETE	1	0.0	22-Sep-95	
E2-104 - COVERED PLATFORM	947	WALL-UPPER	2	CONCRETE	1	0.0	22-Sep-95	
E2-104 - COVERED PLATFORM	950	WALL-UPPER	5	CONCRETE	1	0.0	22-Sep-95	
E2-113 - LOADING PLATFORM	1119	WALL-UPPER	3	CONCRETE	2	0.0	22-Sep-95	
E2-113 - LOADING PLATFORM	1121	WALL-UPPER	3	CONCRETE	2	0.0	22-Sep-95	
LOOK-OUT GALLERY H	1630	WALL	1	DRYWALL	1	0.0	23-Sep-95	
LOOK-OUT GALLERY H	1631	WALL	3	DRYWALL	1	0.0	23-Sep-95	
LOOK-OUT GALLERY H	1635	WALL	1	DRYWALL	1	0.0	23-Sep-95	
LOOK-OUT GALLERY H	1636	WALL	3	DRYWALL	1	0.0	23-Sep-95	
LOOK-OUT GALLERY H	1640	WALL	1	DRYWALL	1	0.0	23-Sep-95	
LOOK-OUT GALLERY H	1641	WALL	3	DRYWALL	1	0.0	23-Sep-95	

LEAD - BASED PAINT TESTING RESULTS - GENERAL MAIL FACILITY - FT. MYERS, FL. - FINANCE/SUB NO. 113077-G11

UNITED STATES POST OFFICE		GENERAL MAIL FACILITY		FT. MYERS, FLORIDA		FINANCE/SUB NO. 113077-G11		COMPONENT		WALL NUMBER		SUBSTRATE MATERIAL		PAINT CONDITION		FINAL SAMPLE RESULT		DATE COLLECTED		COMMENTS		
		SAMPLE NUMBER																				
LOOK-OUT GALLERY H	1646	WALL	1	DRYWALL	1	0.0	23-Sep-95															
LOOK-OUT GALLERY H	1647	WALL	3	DRYWALL	1	0.0	23-Sep-95															
LOOK-OUT GALLERY H	1652	WALL	1	DRYWALL	1	0.0	23-Sep-95															
LOOK-OUT GALLERY H	1653	WALL	3	DRYWALL	1	0.0	23-Sep-95															
LOOK-OUT GALLERY H	1657	WALL	1	DRYWALL	1	0.0	23-Sep-95															
LOOK-OUT GALLERY H	1662	WALL	1	DRYWALL	1	0.0	23-Sep-95															
LOOK-OUT GALLERY H	1663	WALL	3	DRYWALL	1	0.0	23-Sep-95															
LOOK-OUT GALLERY H	1669	WALL	1	DRYWALL	1	0.0	23-Sep-95															
LOOK-OUT GALLERY H	1670	WALL	3	DRYWALL	1	0.0	23-Sep-95															
LOOK-OUT GALLERY H	1674	WALL	1	DRYWALL	1	0.0	23-Sep-95															
LOOK-OUT GALLERY H	1675	WALL	3	DRYWALL	1	0.0	23-Sep-95															
LOOK-OUT GALLERY H	1680	WALL	3	DRYWALL	1	0.0	23-Sep-95															
LOOK-OUT GALLERY H	1684	WALL	1	DRYWALL	1	0.0	23-Sep-95															
LOOK-OUT GALLERY H	1685	WALL	3	DRYWALL	1	0.0	23-Sep-95															
LOOK-OUT GALLERY H	1691	WALL	1	DRYWALL	1	0.0	23-Sep-95															
LOOK-OUT GALLERY H	1692	WALL	3	DRYWALL	1	0.0	23-Sep-95															
LOOK-OUT GALLERY H	1696	WALL	1	DRYWALL	1	0.0	23-Sep-95															
LOOK-OUT GALLERY I	1703	WALL	2	DRYWALL	1	0.0	23-Sep-95															
LOOK-OUT GALLERY I	1704	WALL	4	DRYWALL	1	0.0	23-Sep-95															
LOOK-OUT GALLERY I	1708	WALL	4	DRYWALL	1	0.0	23-Sep-95															
LOOK-OUT GALLERY I	1709	WALL	6	DRYWALL	1	0.0	23-Sep-95															
LOOK-OUT GALLERY I	1713	WALL	4	DRYWALL	1	0.0	23-Sep-95															
LOOK-OUT GALLERY I	1714	WALL	6	DRYWALL	1	0.0	23-Sep-95															
LOOK-OUT GALLERY I	1718	WALL	4	DRYWALL	1	0.0	23-Sep-95															
LOOK-OUT GALLERY I	1719	WALL	6	DRYWALL	1	0.0	23-Sep-95															
LOOK-OUT GALLERY I	1723	WALL	4	DRYWALL	1	0.0	23-Sep-95															
LOOK-OUT GALLERY I	1728	WALL	4	DRYWALL	1	0.0	23-Sep-95															
LOOK-OUT GALLERY I	1729	WALL	6	DRYWALL	1	0.0	23-Sep-95															
LOOK-OUT GALLERY I	1733	WALL	4	DRYWALL	1	0.0	23-Sep-95															
LOOK-OUT GALLERY I	1734	WALL	6	DRYWALL	1	0.0	23-Sep-95															
LOOK-OUT GALLERY I	1738	WALL	4	DRYWALL	1	0.0	23-Sep-95															
LOOK-OUT GALLERY I	1739	WALL	6	DRYWALL	1	0.0	23-Sep-95															
LOOK-OUT GALLERY I	1745	WALL	4	DRYWALL	1	0.0	23-Sep-95															
LOOK-OUT GALLERY I	1746	WALL	6	DRYWALL	1	0.0	23-Sep-95															
LOOK-OUT GALLERY I	1750	WALL	4	DRYWALL	1	0.0	23-Sep-95															
LOOK-OUT GALLERY I	1751	WALL	6	DRYWALL	1	0.0	23-Sep-95															
LOOK-OUT GALLERY I	1755	WALL	4	DRYWALL	1	0.0	23-Sep-95															
LOOK-OUT GALLERY I	1756	WALL	6	DRYWALL	1	0.0	23-Sep-95															
LOOK-OUT GALLERY I	1761	WALL	6	DRYWALL	1	0.0	23-Sep-95															
LOOK-OUT GALLERY I	1765	WALL	4	DRYWALL	1	0.0	23-Sep-95															
LOOK-OUT GALLERY I	1766	WALL	6	DRYWALL	1	0.0	23-Sep-95															
LOOK-OUT GALLERY I	1770	WALL	4	DRYWALL	1	0.0	23-Sep-95															
LOOK-OUT GALLERY I	1771	WALL	6	DRYWALL	1	0.0	23-Sep-95															
LOOK-OUT GALLERY I	1775	WALL	4	DRYWALL	1	0.0	23-Sep-95															
LOOK-OUT GALLERY I	1776	WALL	6	DRYWALL	1	0.0	23-Sep-95															
LOOK-OUT GALLERY I	1780	WALL	4	DRYWALL	1	0.0	23-Sep-95															

LEAD - BASED PAINT TESTING RESULTS - GENERAL MAIL FACILITY - FT. MYERS, FL. - FINANCE/ SUB NO. 113077-G11

UNITED STATES POST OFFICE GENERAL MAIL FACILITY FT. MYERS, FLORIDA FINANCE/SUB NO. 113077-G11		SAMPLE NUMBER	COMPONENT	WALL NUMBER	SUBSTRATE MATERIAL	PAINT CONDITION	FINAL SAMPLE RESULT	DATE COLLECTED	COMMENTS
LOOK-OUT GALLERY I	1781	WALL		6	DRYWALL	1	0.0	23-Sep-95	
LOOK-OUT GALLERY J	1785	WALL		2	DRYWALL	1	0.0	23-Sep-95	
LOOK-OUT GALLERY J	1786	WALL		12	DRYWALL	1	0.0	23-Sep-95	
LOOK-OUT GALLERY J	1790	WALL		2	DRYWALL	1	0.0	23-Sep-95	
LOOK-OUT GALLERY J	1791	WALL		12	DRYWALL	1	0.0	23-Sep-95	
LOOK-OUT GALLERY J	1795	WALL		3	DRYWALL	1	0.0	23-Sep-95	
LOOK-OUT GALLERY J	1796	WALL		11	DRYWALL	1	0.0	23-Sep-95	
LOOK-OUT GALLERY J	1798	WALL		4	DRYWALL	1	0.0	23-Sep-95	
LOOK-OUT GALLERY J	1799	WALL		10	DRYWALL	1	0.0	23-Sep-95	
LOOK-OUT GALLERY J	1804	WALL		5	DRYWALL	1	0.0	23-Sep-95	
LOOK-OUT GALLERY J	1805	WALL		9	DRYWALL	1	0.0	23-Sep-95	
LOOK-OUT GALLERY J	1807	WALL		6	DRYWALL	1	0.0	23-Sep-95	
LOOK-OUT GALLERY J	1808	WALL		8	DRYWALL	1	0.0	23-Sep-95	
LOOK-OUT GALLERY K	1812	WALL		2	DRYWALL	1	0.0	23-Sep-95	
LOOK-OUT GALLERY K	1813	WALL		6	DRYWALL	1	0.0	23-Sep-95	
LOOK-OUT GALLERY K	1817	WALL		2	DRYWALL	1	0.0	23-Sep-95	
LOOK-OUT GALLERY K	1818	WALL		6	DRYWALL	1	0.0	23-Sep-95	
LOOK-OUT GALLERY K	1822	WALL		2	DRYWALL	1	0.0	23-Sep-95	
LOOK-OUT GALLERY K	1823	WALL		6	DRYWALL	1	0.0	23-Sep-95	
LOOK-OUT GALLERY K	1827	WALL		2	DRYWALL	1	0.0	23-Sep-95	
LOOK-OUT GALLERY K	1828	WALL		6	DRYWALL	1	0.0	23-Sep-95	
LOOK-OUT GALLERY K	1832	WALL		2	DRYWALL	1	0.0	23-Sep-95	
LOOK-OUT GALLERY K	1833	WALL		6	DRYWALL	1	0.0	23-Sep-95	
LOOK-OUT GALLERY K	1837	WALL		3	DRYWALL	1	0.0	23-Sep-95	
LOOK-OUT GALLERY K	1838	WALL		5	DRYWALL	1	0.0	23-Sep-95	
LOOK-OUT GALLERY K	1842	WALL		3	DRYWALL	1	0.0	23-Sep-95	
LOOK-OUT GALLERY K	1843	WALL		5	DRYWALL	1	0.0	23-Sep-95	
LOOK-OUT GALLERY L	1849	WALL		3	DRYWALL	1	0.0	22-Sep-95	
LOOK-OUT GALLERY L	1850	WALL		1	DRYWALL	1	0.0	22-Sep-95	
LOOK-OUT GALLERY L	1854	WALL		3	DRYWALL	1	0.0	22-Sep-95	
LOOK-OUT GALLERY L	1855	WALL		1	DRYWALL	1	0.0	22-Sep-95	
LOOK-OUT GALLERY L	1859	WALL		3	DRYWALL	1	0.0	22-Sep-95	
LOOK-OUT GALLERY L	1860	WALL		1	DRYWALL	1	0.0	22-Sep-95	
LOOK-OUT GALLERY L	1864	WALL		3	DRYWALL	1	0.0	22-Sep-95	
LOOK-OUT GALLERY L	1865	WALL		1	DRYWALL	1	0.0	22-Sep-95	
LOOK-OUT GALLERY L	1869	WALL		3	DRYWALL	1	0.0	22-Sep-95	
LOOK-OUT GALLERY L	1870	WALL		1	DRYWALL	1	0.0	22-Sep-95	
LOOK-OUT GALLERY M	1874	WALL		2	DRYWALL	1	0.0	22-Sep-95	
LOOK-OUT GALLERY M	1875	WALL		4	DRYWALL	1	0.0	22-Sep-95	
LOOK-OUT GALLERY M	1879	WALL		2	DRYWALL	1	0.0	22-Sep-95	
LOOK-OUT GALLERY M	1880	WALL		4	DRYWALL	1	0.0	22-Sep-95	
LOOK-OUT GALLERY M	1884	WALL		2	DRYWALL	1	0.0	22-Sep-95	
LOOK-OUT GALLERY M	1885	WALL		4	DRYWALL	1	0.0	22-Sep-95	
LOOK-OUT GALLERY M	1889	WALL		2	DRYWALL	1	0.0	22-Sep-95	
LOOK-OUT GALLERY M	1890	WALL		4	DRYWALL	1	0.0	22-Sep-95	
LOOK-OUT GALLERY M	1894	WALL		2	DRYWALL	1	0.0	22-Sep-95	

LEGEND FOR PAINT CONDITION: 1) GOOD CONDITION, 2) SATISFACTORY CONDITION, 3) POOR CONDITION / CRACKED, 4) UNSATISFACTORY CONDITION / PEELING

LEAD - BASED PAINT TESTING RESULTS - GENERAL MAIL FACILITY - FT. MYERS, FL. - FINANCE/ SUB NO. 113077-G11

UNITED STATES POST OFFICE GENERAL MAIL FACILITY FT. MYERS, FLORIDA FINANCE/SUB NO. 113077-G11		SAMPLE NUMBER	COMPONENT	WALL NUMBER	SUBSTRATE MATERIAL	PAINT CONDITION	FINAL SAMPLE RESULT	DATE COLLECTED	COMMENTS
LOOK-OUT GALLERY M	1895	WALL		4	DRYWALL	1	0.0	22-Sep-95	
LOOK-OUT GALLERY N	1899	WALL		2	DRYWALL	1	0.0	23-Sep-95	
LOOK-OUT GALLERY N	1900	WALL		4	DRYWALL	1	0.0	23-Sep-95	
LOOK-OUT GALLERY N	1904	WALL		2	DRYWALL	1	0.0	23-Sep-95	
LOOK-OUT GALLERY N	1905	WALL		4	DRYWALL	1	0.0	23-Sep-95	
LOOK-OUT GALLERY N	1909	WALL		2	DRYWALL	1	0.0	23-Sep-95	
LOOK-OUT GALLERY N	1910	WALL		4	DRYWALL	1	0.0	23-Sep-95	
LOOK-OUT GALLERY N	1914	WALL		2	DRYWALL	1	0.0	23-Sep-95	
LOOK-OUT GALLERY N	1915	WALL		4	DRYWALL	1	0.0	23-Sep-95	
LOOK-OUT GALLERY N	1919	WALL		2	DRYWALL	1	0.0	23-Sep-95	
LOOK-OUT GALLERY N	1920	WALL		4	DRYWALL	1	0.0	23-Sep-95	
LOOK-OUT GALLERY N	1924	WALL		2	DRYWALL	1	0.0	23-Sep-95	
LOOK-OUT GALLERY N	1925	WALL		4	DRYWALL	1	0.0	23-Sep-95	
LOOK-OUT GALLERY N	1929	WALL		2	DRYWALL	1	0.0	23-Sep-95	
LOOK-OUT GALLERY N	1930	WALL		4	DRYWALL	1	0.0	23-Sep-95	
LOOK-OUT GALLERY N	1934	WALL		2	DRYWALL	1	0.0	23-Sep-95	
LOOK-OUT GALLERY N	1935	WALL		4	DRYWALL	1	0.0	23-Sep-95	
LOOK-OUT GALLERY O	1939	WALL		2	DRYWALL	1	0.0	23-Sep-95	
LOOK-OUT GALLERY O	1940	WALL		4	DRYWALL	1	0.0	23-Sep-95	
LOOK-OUT GALLERY O	1946	WALL		2	DRYWALL	1	0.0	23-Sep-95	
LOOK-OUT GALLERY O	1947	WALL		4	DRYWALL	1	0.0	23-Sep-95	
LOOK-OUT GALLERY O	1951	WALL		2	DRYWALL	1	0.0	23-Sep-95	
LOOK-OUT GALLERY O	1952	WALL		4	DRYWALL	1	0.0	23-Sep-95	
LOOK-OUT GALLERY O	1956	WALL		2	DRYWALL	1	0.0	23-Sep-95	
LOOK-OUT GALLERY O	1957	WALL		4	DRYWALL	1	0.0	23-Sep-95	
LOOK-OUT GALLERY O	1962	WALL		4	DRYWALL	1	0.0	23-Sep-95	
LOOK-OUT GALLERY O	1966	WALL		2	DRYWALL	1	0.0	23-Sep-95	
LOOK-OUT GALLERY O	1967	WALL		4	DRYWALL	1	0.0	23-Sep-95	
LOOK-OUT GALLERY O	1971	WALL		2	DRYWALL	1	0.0	23-Sep-95	
LOOK-OUT GALLERY O	1972	WALL		4	DRYWALL	1	0.0	23-Sep-95	
LOOK-OUT GALLERY O	1976	WALL		2	DRYWALL	1	0.0	23-Sep-95	
LOOK-OUT GALLERY O	1977	WALL		4	DRYWALL	1	0.0	23-Sep-95	
LOOK-OUT GALLERY H	1658	WALL		3	DRYWALL	1	0.1	23-Sep-95	
LOOK-OUT GALLERY H	1679	WALL		1	DRYWALL	1	0.1	23-Sep-95	
LOOK-OUT GALLERY H	1697	WALL		3	DRYWALL	1	0.1	23-Sep-95	
LOOK-OUT GALLERY I	1724	WALL		6	DRYWALL	1	0.1	23-Sep-95	
LOOK-OUT GALLERY I	1760	WALL		4	DRYWALL	1	0.1	23-Sep-95	
LOOK-OUT GALLERY O	1961	WALL		2	DRYWALL	1	0.1	23-Sep-95	
A-114 - CORRIDOR	7	WALL-LOWER		2	DRYWALL	1	0.0	21-Sep-95	
A-114 - CORRIDOR	9	WALL-LOWER		2	DRYWALL	1	0.0	21-Sep-95	
A-114 - CORRIDOR	11	WALL-LOWER		4	DRYWALL	1	0.0	21-Sep-95	
A-114 - CORRIDOR	13	WALL-LOWER		4	DRYWALL	1	0.0	21-Sep-95	
A-116 - ACCOUNT PAPER SUPPLY	26	WALL-LOWER		1	DRYWALL	1	0.0	21-Sep-95	
A-116 - ACCOUNT PAPER SUPPLY	28	WALL-LOWER		3	DRYWALL	1	0.0	21-Sep-95	
A-117 - CORRIDOR	32	WALL-LOWER		2	DRYWALL	1	0.0	21-Sep-95	
A-117 - CORRIDOR	34	WALL-LOWER		4	DRYWALL	1	0.0	21-Sep-95	

LEGEND FOR PAINT CONDITION: 1) GOOD CONDITION, 2) SATISFACTORY CONDITION, 3) POOR CONDITION / CRACKED, 4) UNSATISFACTORY CONDITION / PEELING

LEAD - BASED PAINT TESTING RESULTS - GENERAL MAIL FACILITY - FT. MYERS, FL. - FINANCE/SUB NO. 113077-G11

UNITED STATES POST OFFICE GENERAL MAIL FACILITY FT. MYERS, FLORIDA FINANCE/SUB NO. 113077-G11	SAMPLE NUMBER	COMPONENT	WALL NUMBER	SUBSTRATE MATERIAL	PAINT CONDITION	FINAL SAMPLE RESULT	DATE COLLECTED	COMMENTS
A-119 - VESTIBULE	41	WALL-LOWER	1	DRYWALL	1	0.0	21-Sep-95	
A-119 - VESTIBULE	43	WALL-LOWER	3	DRYWALL	1	0.0	21-Sep-95	
A-120 - PERSONNEL/HUMAN RESCE.	51	WALL-LOWER	3	DRYWALL	1	0.0	21-Sep-95	
A-120 - PERSONNEL/HUMAN RESCE.	53	WALL-LOWER	5	DRYWALL	1	0.0	21-Sep-95	
A-121 - RESTROOM	60	WALL-LOWER	2	DRYWALL	1	0.0	21-Sep-95	
A-121 - RESTROOM	62	WALL-LOWER	4	DRYWALL	1	0.0	21-Sep-95	
A-123 - HUM. RESOURCES TEST RM.	66	WALL-LOWER	2	DRYWALL	1	0.0	21-Sep-95	
A-123 - HUM. RESOURCES TEST RM.	68	WALL-LOWER	3	DRYWALL	1	0.0	21-Sep-95	
A-124 - HUMAN RESOURCES SPEC.	79	WALL-LOWER	2	DRYWALL	1	0.0	21-Sep-95	
A-124 - HUMAN RESOURCES SPEC.	81	WALL-LOWER	4	DRYWALL	1	0.0	21-Sep-95	
A-125 - SANIBEL ISLAND ROOM	86	WALL-LOWER	1	DRYWALL	1	0.0	21-Sep-95	
A-125 - SANIBEL ISLAND ROOM	88	WALL-LOWER	3	DRYWALL	1	0.0	21-Sep-95	
A-126 - HUM. RESOURCES SPEC.	95	WALL-LOWER	2	DRYWALL	1	0.0	21-Sep-95	
A-126 - HUM. RESOURCES SPEC.	97	WALL-LOWER	4	DRYWALL	1	0.0	21-Sep-95	
A-127 - SAFETY OFFICE	102	WALL-LOWER	2	DRYWALL	1	0.0	21-Sep-95	
A-127 - SAFETY OFFICE	104	WALL-LOWER	4	DRYWALL	1	0.0	21-Sep-95	
A-128 - OPER. SUPERVISOR SPEC.	111	WALL-LOWER	3	DRYWALL	1	0.0	21-Sep-95	
A-129 - MGR. IN PLANT SUPPORT	117	WALL-LOWER	2	DRYWALL	1	0.0	21-Sep-95	
A-129 - MGR. IN PLANT SUPPORT	119	WALL-LOWER	4	DRYWALL	1	0.0	21-Sep-95	
A-130 - IN PLANT SUPPORT OPER.	128	WALL-LOWER	6	DRYWALL	1	0.0	21-Sep-95	
A-130 - IN PLANT SUPPORT OPER.	130	WALL-LOWER	8	DRYWALL	1	0.0	21-Sep-95	
A-131 - IN PLANT SUPPORT GEN. OFF.	144	WALL-LOWER	6	DRYWALL	1	0.0	21-Sep-95	
A-131 - IN PLANT SUPPORT GEN. OFF.	146	WALL-LOWER	12	DRYWALL	1	0.0	21-Sep-95	
A-133 - OPS SUPPORT SPECIALIST	159	WALL-LOWER	3	DRYWALL	1	0.0	21-Sep-95	
A-134 - QUALITY IMP. SPECIALIST	164	WALL-LOWER	1	DRYWALL	1	0.0	21-Sep-95	
A-134 - QUALITY IMP. SPECIALIST	166	WALL-LOWER	3	DRYWALL	1	0.0	21-Sep-95	
A-135 - IN PLANT SUPP. DATA OFF.	170	WALL-LOWER	3	DRYWALL	1	0.0	21-Sep-95	
A-135 - IN PLANT SUPP. DATA OFF.	172	WALL-LOWER	7	DRYWALL	1	0.0	21-Sep-95	
A-136 - MACHINE TRAINING	179	WALL-LOWER	1	DRYWALL	1	0.0	21-Sep-95	
A-136 - MACHINE TRAINING	181	WALL-LOWER	3	DRYWALL	1	0.0	21-Sep-95	
A-137 - LEHIGH ACRES ROOM	187	WALL-LOWER	4	DRYWALL	1	0.0	21-Sep-95	
A-138 - SELF STUDY MATERIAL	191	WALL-LOWER	2	DRYWALL	1	0.0	21-Sep-95	
A-138 - SELF STUDY MATERIAL	193	WALL-LOWER	4	DRYWALL	1	0.0	21-Sep-95	
A-139 - STORAGE	199	WALL-LOWER	3	DRYWALL	1	0.0	21-Sep-95	
A-141 - CORR. TO PEDC GEN. OFF.	203	WALL-LOWER	2	DRYWALL	1	0.0	21-Sep-95	
A-141 - CORR. TO PEDC GEN. OFF.	205	WALL-LOWER	6	DRYWALL	1	0.0	21-Sep-95	
A-142 - MARCO ISLAND ROOM	213	WALL-LOWER	4	DRYWALL	1	0.0	21-Sep-95	
A-142 - MARCO ISLAND ROOM	215	WALL-LOWER	6	DRYWALL	1	0.0	21-Sep-95	
A-143	219	WALL-LOWER	1	DRYWALL	1	0.0	21-Sep-95	
A-143	221	WALL-LOWER	3	DRYWALL	1	0.0	21-Sep-95	
A-144	225	WALL-LOWER	2	DRYWALL	1	0.0	21-Sep-95	
A-144	227	WALL-LOWER	4	DRYWALL	1	0.0	21-Sep-95	
A-145 - PEDC TRAINING TECH	232	WALL-LOWER	1	DRYWALL	1	0.0	21-Sep-95	
A-146 - BONITA SPRINGS ROOM	238	WALL-LOWER	2	DRYWALL	1	0.0	21-Sep-95	
A-146 - BONITA SPRINGS ROOM	240	WALL-LOWER	4	DRYWALL	1	0.0	21-Sep-95	
A-155 - RECEPTION	244	WALL-LOWER	3	DRYWALL	1	0.0	21-Sep-95	

LEGEND FOR PAINT CONDITION: 1) GOOD CONDITION, 2) SATISFACTORY CONDITION, 3) POOR CONDITION / CRACKED, 4) UNSATISFACTORY CONDITION / PEELING

LEAD - BASED PAINT TESTING RESULTS - GENERAL MAIL FACILITY - FT. MYERS, FL. - FINANCE/ SUB NO. 113077-G11

UNITED STATES POST OFFICE GENERAL MAIL FACILITY FT. MYERS, FLORIDA FINANCE/SUB NO. 113077-G11		SAMPLE NUMBER	COMPONENT	WALL NUMBER	SUBSTRATE MATERIAL	PAINT CONDITION	FINAL SAMPLE RESULT	DATE COLLECTED	COMMENTS
A-155 - RECEPTION	246	WALL-LOWER		5	DRYWALL	1	0.0	21-Sep-95	
A-155 B - FOYER	253	WALL-LOWER		2	DRYWALL	1	0.0	21-Sep-95	
A-155 B - FOYER	255	WALL-LOWER		4	DRYWALL	1	0.0	21-Sep-95	
A-161 - NDSS ROOM	262	WALL-LOWER		2	DRYWALL	1	0.0	22-Sep-95	
B-102 - MGR. DISTRIBUTION OPS	274	WALL-LOWER		2	DRYWALL	1	0.0	21-Sep-95	
B-102 - MGR. DISTRIBUTION OPS	276	WALL-LOWER		6	DRYWALL	1	0.0	21-Sep-95	
B-103 - INTERVIEW ROOM	285	WALL-LOWER		1	DRYWALL	1	0.0	21-Sep-95	
B-103 - INTERVIEW ROOM	287	WALL-LOWER		3	DRYWALL	1	0.0	21-Sep-95	
B-104 - SUP. DISTRIBUTION OPS	291	WALL-LOWER		2	DRYWALL	1	0.0	21-Sep-95	
B-104 - SUP. DISTRIBUTION OPS	293	WALL-LOWER		4	DRYWALL	1	0.0	21-Sep-95	
B-106 - STORAGE	308	WALL-LOWER		2	DRYWALL	1	0.0	21-Sep-95	
B-106 - STORAGE	310	WALL-LOWER		4	DRYWALL	1	0.0	21-Sep-95	
B-108 - MEN'S RESTROOM	315	WALL-LOWER		2	DRYWALL	1	0.0	21-Sep-95	
B-108 - MEN'S RESTROOM	317	WALL-LOWER		5	DRYWALL	1	0.0	21-Sep-95	
B-109 - WOMEN'S RESTROOM	321	WALL-LOWER		3	DRYWALL	1	0.0	21-Sep-95	
B-109 - WOMEN'S RESTROOM	323	WALL-LOWER		4	DRYWALL	1	0.0	21-Sep-95	
B-110 - FT. MYERS BEACH ROOM	329	WALL-LOWER		2	DRYWALL	1	0.0	21-Sep-95	
B-110 - FT. MYERS BEACH ROOM	331	WALL-LOWER		5	DRYWALL	1	0.0	21-Sep-95	
B-111 - PLANT MANAGER	339	WALL-LOWER		1	DRYWALL	1	0.0	21-Sep-95	
B-111 - PLANT MANAGER	341	WALL-LOWER		3	DRYWALL	1	0.0	21-Sep-95	
B-115 - JANITOR'S ROOM	345	WALL-LOWER		2	DRYWALL	1	0.0	21-Sep-95	
B-115 - JANITOR'S ROOM	347	WALL-LOWER		4	DRYWALL	1	0.0	21-Sep-95	
B-116 - PLANT MGR. SECRETARY	351	WALL-LOWER		2	DRYWALL	1	0.0	21-Sep-95	
B-116 - PLANT MGR. SECRETARY	353	WALL-LOWER		4	DRYWALL	1	0.0	21-Sep-95	
B-117 - MAIL COPY ROOM	357	WALL-LOWER		2	DRYWALL	1	0.0	21-Sep-95	
B-117 - MAIL COPY ROOM	359	WALL-LOWER		4	DRYWALL	1	0.0	21-Sep-95	
B-119 - ETC DATA SITE	365	WALL-LOWER		2	DRYWALL	1	0.0	21-Sep-95	
B-119 - ETC DATA SITE	367	WALL-LOWER		4	DRYWALL	1	0.0	21-Sep-95	
B-120 - FT. MYERS BCH. RM. CORR.	371	WALL-LOWER		2	DRYWALL	1	0.0	21-Sep-95	
B-120 - FT. MYERS BCH. RM. CORR.	373	WALL-LOWER		4	DRYWALL	1	0.0	21-Sep-95	
B-121	379	WALL-LOWER		1	DRYWALL	1	0.0	21-Sep-95	
B-121	381	WALL-LOWER		3	DRYWALL	1	0.0	21-Sep-95	
B-122	387	WALL-LOWER		2	DRYWALL	1	0.0	21-Sep-95	
B-122	389	WALL-LOWER		4	DRYWALL	1	0.0	21-Sep-95	
B-123 - CORRIDOR	393	WALL-LOWER		2	DRYWALL	1	0.0	22-Sep-95	
B-123 - CORRIDOR	395	WALL-LOWER		6	DRYWALL	1	0.0	22-Sep-95	
B-123 - CORRIDOR	397	WALL-LOWER		9	DRYWALL	1	0.0	22-Sep-95	
B-124	403	WALL-LOWER		1	DRYWALL	1	0.0	21-Sep-95	
B-124	405	WALL-LOWER		3	DRYWALL	1	0.0	21-Sep-95	
B-125 - RECORDS ROOM	411	WALL-LOWER		2	DRYWALL	1	0.0	21-Sep-95	
B-125 - RECORDS ROOM	413	WALL-LOWER		4	DRYWALL	1	0.0	21-Sep-95	
B-127 - NAPLES ROOM	423	WALL-LOWER		1	DRYWALL	1	0.0	21-Sep-95	
B-127 - NAPLES ROOM	425	WALL-LOWER		3	DRYWALL	1	0.0	21-Sep-95	
B-129 - CORRIDOR	432	WALL-LOWER		2	DRYWALL	1	0.0	22-Sep-95	
B-129 - CORRIDOR	434	WALL-LOWER		4	DRYWALL	1	0.0	22-Sep-95	
B-130 - COMPUTER FORWARD SYS.	439	WALL-LOWER		3	DRYWALL	1	0.0	22-Sep-95	



LEAD - BASED PAINT TESTING RESULTS - GENERAL MAIL FACILITY - FT. MYERS, FL. - FINANCE/ SUB NO. 113077-G11

UNITED STATES POST OFFICE GENERAL MAIL FACILITY FT. MYERS, FLORIDA FINANCE/SUB NO. 113077-G11	SAMPLE NUMBER	COMPONENT	WALL NUMBER	SUBSTRATE MATERIAL	PAINT CONDITION	FINAL SAMPLE RESULT	DATE COLLECTED	COMMENTS
B-130 - COMPUTER FOWARD SYS.	441	WALL-LOWER	6	DRYWALL	1	0.0	22-Sep-95	
B-130 - COMPUTER FOWARD SYS.	443	WALL-LOWER	8	DRYWALL	1	0.0	22-Sep-95	
B-130 - COMPUTER FOWARD SYS.	445	WALL-LOWER	12	DRYWALL	1	0.0	22-Sep-95	
B-131 - WOMEN'S RESTROOM	467	WALL-LOWER	3	DRYWALL	1	0.0	22-Sep-95	
B-131 - WOMEN'S RESTROOM	469	WALL-LOWER	6	DRYWALL	1	0.0	22-Sep-95	
B-132 - MEN'S RESTROOM	476	WALL-LOWER	1	DRYWALL	1	0.0	22-Sep-95	
B-132 - MEN'S RESTROOM	478	WALL-LOWER	2	DRYWALL	1	0.0	22-Sep-95	
B-132 - MEN'S RESTROOM	480	WALL-LOWER	6	DRYWALL	1	0.0	22-Sep-95	
B-135 - SUPPLIES ROOM	489	WALL-LOWER	3	DRYWALL	1	0.0	21-Sep-95	
B-135 - SUPPLIES ROOM	491	WALL-LOWER	6	DRYWALL	1	0.0	21-Sep-95	
B-135 - SUPPLIES ROOM	493	WALL-LOWER	9	DRYWALL	1	0.0	21-Sep-95	
B-135 - SUPPLIES ROOM	495	WALL-LOWER	11	DRYWALL	1	0.0	21-Sep-95	
B-136 - VENDING	507	WALL-LOWER	1	DRYWALL	1	0.0	22-Sep-95	
B-136 - VENDING	509	WALL-LOWER	4	DRYWALL	1	0.0	22-Sep-95	
B-140 - JANITOR'S CLOSET	534	WALL-LOWER	3	DRYWALL	1	0.0	22-Sep-95	
E1-101 - PLATFORM SUPERVISOR	627	WALL-LOWER	2	DRYWALL	1	0.0	22-Sep-95	
E1-101 - PLATFORM SUPERVISOR	629	WALL-LOWER	4	DRYWALL	1	0.0	22-Sep-95	
E1-104 - HAZARDOUS PROC. ROOM	660	WALL-LOWER	1	DRYWALL	1	0.0	22-Sep-95	
E1-104 - HAZARDOUS PROC. ROOM	662	WALL-LOWER	3	DRYWALL	1	0.0	22-Sep-95	
E1-106 - CONTRACT ROOM	679	WALL-LOWER	2	DRYWALL	1	0.0	22-Sep-95	
E1-107 - MEN'S RESTROOM	686	WALL-LOWER	1	DRYWALL	1	0.0	22-Sep-95	
E1-108	692	WALL-LOWER	1	DRYWALL	1	0.0	22-Sep-95	
E1-110 - VEHICLE DISPATCH	708	WALL-LOWER	4	DRYWALL	1	0.0	22-Sep-95	
E2-105 - BULK MAIL ACCEPT. UNIT	986	WALL-LOWER	1	DRYWALL	1	0.0	22-Sep-95	
E2-105 - BULK MAIL ACCEPT. UNIT	988	WALL-LOWER	3	DRYWALL	1	0.0	22-Sep-95	
E2-109 - VENDING AREA	1036	WALL-LOWER	3	DRYWALL	2	0.0	22-Sep-95	
E2-109 - VENDING AREA	1038	WALL-LOWER	4	DRYWALL	2	0.0	22-Sep-95	
E2-110 - MEN'S RESTRM. VESTIBULE	1041	WALL-LOWER	2	DRYWALL	1	0.0	22-Sep-95	
E2-111 - MEN'S RESTROOM	1047	WALL-LOWER	3	DRYWALL	2	0.0	22-Sep-95	
E2-111 - MEN'S RESTROOM	1049	WALL-LOWER	4	DRYWALL	1	0.0	22-Sep-95	
E2-112 - WOMEN'S RESTROOM	1053	WALL-LOWER	2	DRYWALL	1	0.0	22-Sep-95	
E2-112 - WOMEN'S RESTROOM	1055	WALL-LOWER	3	DRYWALL	1	0.0	22-Sep-95	
E2-114 - WOM. RESTRM. VESTIBULE	1134	WALL-LOWER	4	DRYWALL	1	0.0	22-Sep-95	
FI-102 - CORRIDOR	1153	WALL-LOWER	2	DRYWALL	1	0.0	22-Sep-95	
FI-102 - CORRIDOR	1155	WALL-LOWER	12	DRYWALL	1	0.0	22-Sep-95	
FI-103 - LUNCH ROOM	1161	WALL-LOWER	6	DRYWALL	1	0.0	22-Sep-95	
FI-103 - LUNCH ROOM	1163	WALL-LOWER	7	DRYWALL	1	0.0	22-Sep-95	
FI-104 - FEMEALE INSP. RESTRM.	1169	WALL-LOWER	1	DRYWALL	1	0.0	22-Sep-95	
FI-104 - FEMEALE INSP. RESTRM.	1171	WALL-LOWER	4	DRYWALL	1	0.0	22-Sep-95	
FI-105 - MALE INSP. RESTROOM	1175	WALL-LOWER	1	DRYWALL	1	0.0	22-Sep-95	
FI-105 - MALE INSP. RESTROOM	1177	WALL-LOWER	2	DRYWALL	1	0.0	22-Sep-95	
FI-106	1181	WALL-LOWER	1	DRYWALL	1	0.0	22-Sep-95	
FI-106	1183	WALL-LOWER	5	DRYWALL	1	0.0	22-Sep-95	
FI-107 - JANITOR'S ROOM	1190	WALL-LOWER	2	DRYWALL	1	0.0	22-Sep-95	
FI-107 - JANITOR'S ROOM	1192	WALL-LOWER	4	DRYWALL	1	0.0	22-Sep-95	
FI-108 - MEN'S RESTROOM	1195	WALL-LOWER	2	DRYWALL	1	0.0	22-Sep-95	

LEGEND FOR PAINT CONDITION: 1) GOOD CONDITION, 2) SATISFACTORY CONDITION, 3) POOR CONDITION / CRACKED, 4) UNSATISFACTORY CONDITION / PEELING

LEAD - BASED PAINT TESTING RESULTS - GENERAL MAIL FACILITY - FT. MYERS, FL. - FINANCE/ SUB NO. 113077-G11

UNITED STATES POST OFFICE GENERAL MAIL FACILITY FT. MYERS, FLORIDA FINANCE/SUB NO. 113077-G11		COMPONENT		WALL		SUBSTRATE		PAINT		FINAL	
SAMPLE NUMBER		WALL NUMBER	MATERIAL	CONDITION	RESULT	DATE COLLECTED	COMMENTS				
1197	WALL-LOWER	3	DRYWALL	1	0.0	22-Sep-95					
1201	WALL-LOWER	2	DRYWALL	1	0.0	22-Sep-95					
1203	WALL-LOWER	4	DRYWALL	1	0.0	22-Sep-95					
1208	WALL-LOWER	2	DRYWALL	1	0.0	22-Sep-95					
1210	WALL-LOWER	4	DRYWALL	1	0.0	22-Sep-95					
1217	WALL-LOWER	4	DRYWALL	1	0.0	22-Sep-95					
1219	WALL-LOWER	2	DRYWALL	1	0.0	22-Sep-95					
1224	WALL-LOWER	2	DRYWALL	1	0.0	22-Sep-95					
1226	WALL-LOWER	4	DRYWALL	1	0.0	22-Sep-95					
1229	WALL-LOWER	1	DRYWALL	1	0.0	22-Sep-95					
1231	WALL-LOWER	3	DRYWALL	1	0.0	22-Sep-95					
1235	WALL-LOWER	3	DRYWALL	1	0.0	22-Sep-95					
1237	WALL-LOWER	4	DRYWALL	1	0.0	22-Sep-95					
1242	WALL-LOWER	4	DRYWALL	1	0.0	22-Sep-95					
1244	WALL-LOWER	2	DRYWALL	1	0.0	22-Sep-95					
1252	WALL-LOWER	1	DRYWALL	1	0.0	22-Sep-95					
1254	WALL-LOWER	3	DRYWALL	1	0.0	22-Sep-95					
1260	WALL-LOWER	4	DRYWALL	1	0.0	22-Sep-95					
1262	WALL-LOWER	6	DRYWALL	1	0.0	22-Sep-95					
1265	WALL-LOWER	2	DRYWALL	1	0.0	22-Sep-95					
1267	WALL-LOWER	4	DRYWALL	1	0.0	22-Sep-95					
1273	WALL-LOWER	1	DRYWALL	1	0.0	22-Sep-95					
1275	WALL-LOWER	2	DRYWALL	1	0.0	22-Sep-95					
1280	WALL-LOWER	4	DRYWALL	1	0.0	22-Sep-95					
1282	WALL-LOWER	7	DRYWALL	1	0.0	22-Sep-95					
1289	WALL-LOWER	5	DRYWALL	1	0.0	22-Sep-95					
1291	WALL-LOWER	6	DRYWALL	1	0.0	22-Sep-95					
1298	WALL-LOWER	7	DRYWALL	1	0.0	22-Sep-95					
1300	WALL-LOWER	5	DRYWALL	1	0.0	22-Sep-95					
1305	WALL-LOWER	2	DRYWALL	1	0.0	22-Sep-95					
1307	WALL-LOWER	3	DRYWALL	1	0.0	22-Sep-95					
1310	WALL-LOWER	1	DRYWALL	1	0.0	22-Sep-95					
1312	WALL-LOWER	3	DRYWALL	1	0.0	22-Sep-95					
1320	WALL-LOWER	2	DRYWALL	1	0.0	21-Sep-95					
1322	WALL-LOWER	2	DRYWALL	1	0.0	21-Sep-95					
1348	WALL-LOWER	4	DRYWALL	1	0.0	21-Sep-95					
1350	WALL-LOWER	1	DRYWALL	1	0.0	21-Sep-95					
1355	WALL-LOWER	4	DRYWALL	1	0.0	21-Sep-95					
1359	WALL-LOWER	4	DRYWALL	1	0.0	21-Sep-95					
1391	WALL-LOWER	2	DRYWALL	1	0.0	21-Sep-95					
1395	WALL-LOWER	4	DRYWALL	1	0.0	21-Sep-95					
1409	WALL-LOWER	2	DRYWALL	1	0.0	21-Sep-95					
1411	WALL-LOWER	4	DRYWALL	1	0.0	21-Sep-95					
1415	WALL-LOWER	2	DRYWALL	1	0.0	21-Sep-95					
1417	WALL-LOWER	4	DRYWALL	1	0.0	21-Sep-95					
1429	WALL-LOWER	1	DRYWALL	1	0.0	21-Sep-95					

LEGEND FOR PAINT CONDITION: 1) GOOD CONDITION, 2) SATISFACTORY CONDITION, 3) POOR CONDITION / CRACKED, 4) UNSATISFACTORY CONDITION / PEELING

LEAD - BASED PAINT TESTING RESULTS - GENERAL MAIL FACILITY - FT. MYERS, FL. - FINANCE/ SUB NO. 113077-G11

UNITED STATES POST OFFICE GENERAL MAIL FACILITY FT. MYERS, FLORIDA FINANCE/SUB NO. 113077-G11	SAMPLE NUMBER	COMPONENT	WALL NUMBER	SUBSTRATE MATERIAL	PAINT CONDITION	FINAL SAMPLE RESULT	DATE COLLECTED	COMMENTS
F2-117 - RECEPTION	1431	WALL-LOWER	4	DRYWALL	1	0.0	21-Sep-95	
F2-118 - TREATMENT	1436	WALL-LOWER	1	DRYWALL	1	0.0	21-Sep-95	
F2-118 - TREATMENT	1438	WALL-LOWER	3	DRYWALL	1	0.0	21-Sep-95	
F2-119 - EQUIPMENT STORAGE	1443	WALL-LOWER	2	DRYWALL	2	0.0	21-Sep-95	
F2-119 - EQUIPMENT STORAGE	1445	WALL-LOWER	5	DRYWALL	2	0.0	21-Sep-95	
F2-120 - STOCKROOM, PARTS, TOOLS	1452	WALL-LOWER	2	DRYWALL	2	0.0	21-Sep-95	
F2-120 - STOCKROOM, PARTS, TOOLS	1454	WALL-LOWER	3	DRYWALL	2	0.0	21-Sep-95	
F2-121 - SUP. OF MAINT. OPER.	1459	WALL-LOWER	2	DRYWALL	1	0.0	21-Sep-95	
F2-121 - SUP. OF MAINT. OPER.	1461	WALL-LOWER	4	DRYWALL	1	0.0	21-Sep-95	
F2-122 - GEN. OFF. - MAINT. CONT.	1466	WALL-LOWER	1	DRYWALL	1	0.0	21-Sep-95	
F2-122 - GEN. OFF. - MAINT. CONT.	1468	WALL-LOWER	4	DRYWALL	1	0.0	21-Sep-95	
F2-123 - MANAGER OPS. SUPPORT	1472	WALL-LOWER	1	DRYWALL	1	0.0	21-Sep-95	
F2-123 - MANAGER OPS. SUPPORT	1474	WALL-LOWER	3	DRYWALL	1	0.0	21-Sep-95	
F2-124 - MAINTENANCE	1478	WALL-LOWER	2	DRYWALL	1	0.0	21-Sep-95	
F2-124 - MAINTENANCE	1480	WALL-LOWER	3	DRYWALL	1	0.0	21-Sep-95	
F2-125 - SUPERVISOR'S OFFICE	1484	WALL-LOWER	1	DRYWALL	1	0.0	21-Sep-95	
F2-125 - SUPERVISOR'S OFFICE	1486	WALL-LOWER	3	DRYWALL	1	0.0	21-Sep-95	
F2-126 - CORRIDOR	1488	WALL-LOWER	2	DRYWALL	1	0.0	21-Sep-95	
F2-126 - CORRIDOR	1490	WALL-LOWER	4	DRYWALL	1	0.0	21-Sep-95	
F2-128 - ACCOUNT REPRESENTATIVE	1496	WALL-LOWER	3	DRYWALL	1	0.0	21-Sep-95	
F2-128 - ACCOUNT REPRESENTATIVE	1498	WALL-LOWER	4	DRYWALL	1	0.0	21-Sep-95	
F2-129	1503	WALL-LOWER	1	DRYWALL	1	0.0	21-Sep-95	
F2-129	1505	WALL-LOWER	3	DRYWALL	1	0.0	21-Sep-95	
F2-130	1510	WALL-LOWER	2	DRYWALL	2	0.0	21-Sep-95	
F2-130	1512	WALL-LOWER	3	DRYWALL	1	0.0	21-Sep-95	
F2-133 - NURSES STATION	1529	WALL-LOWER	1	DRYWALL	1	0.0	21-Sep-95	
F2-134 - REST STATION	1531	WALL-LOWER	4	DRYWALL	1	0.0	21-Sep-95	
F2-134 - REST STATION	1533	WALL-LOWER	2	DRYWALL	1	0.0	21-Sep-95	
F2-135 - REST STATION	1536	WALL-LOWER	4	DRYWALL	1	0.0	21-Sep-95	
F2-135 - REST STATION	1538	WALL-LOWER	2	DRYWALL	1	0.0	21-Sep-95	
F2-136 - RESTROOM	1542	WALL-LOWER	4	DRYWALL	1	0.0	21-Sep-95	
F2-136 - RESTROOM	1544	WALL-LOWER	2	DRYWALL	1	0.0	21-Sep-95	
F2-137 - MALE SUP. LOCKER ROOM	1548	WALL-LOWER	3	DRYWALL	1	0.0	21-Sep-95	
F2-137 - MALE SUP. LOCKER ROOM	1550	WALL-LOWER	1	DRYWALL	1	0.0	21-Sep-95	
F2-138 - FEMALE SUP. LOCKER RM.	1555	WALL-LOWER	2	DRYWALL	1	0.0	21-Sep-95	
F2-138 - FEMALE SUP. LOCKER RM.	1557	WALL-LOWER	1	DRYWALL	2	0.0	21-Sep-95	
WORKROOM	2096	WALL-LOWER	2	DRYWALL	1	0.0	22-Sep-95	
WORKROOM	2100	WALL-LOWER	1	DRYWALL	1	0.0	22-Sep-95	
A-128 - OPER. SUPERVISOR SPEC.	109	WALL-LOWER	1	DRYWALL	1	0.1	21-Sep-95	
A-133 - OPS SUPPORT SPECIALIST	157	WALL-LOWER	1	DRYWALL	1	0.1	21-Sep-95	
A-137 - LEHIGH ACRES ROOM	185	WALL-LOWER	2	DRYWALL	1	0.1	21-Sep-95	
A-145 - PEDC TRAINING TECH	234	WALL-LOWER	3	DRYWALL	1	0.1	21-Sep-95	
B-131 - WOMEN'S RESTROOM	471	WALL-LOWER	7	DRYWALL	1	0.1	22-Sep-95	
E1-106 - CONTRACT ROOM	681	WALL-LOWER	4	DRYWALL	1	0.1	22-Sep-95	
E1-110 - VEHICLE DISPATCH	706	WALL-LOWER	2	DRYWALL	1	0.1	22-Sep-95	
F2-116 - CORRIDOR	1421	WALL-LOWER-CLOSET	3	DRYWALL	1	0.0	21-Sep-95	

LEGEND FOR PAINT CONDITION: 1) GOOD CONDITION, 2) SATISFACTORY CONDITION, 3) POOR CONDITION / CRACKED, 4) UNSATISFACTORY CONDITION / PEELING

LEAD-BASED PAINT TESTING RESULTS - GENERAL MAIL FACILITY - FT. MYERS, FL. - FINANCE/SUB NO. 113077-G11

UNITED STATES POST OFFICE GENERAL MAIL FACILITY FT. MYERS, FLORIDA FINANCE/SUB NO. 113077-G11	SAMPLE NUMBER	COMPONENT	WALL NUMBER	SUBSTRATE MATERIAL	PAINT CONDITION	FINAL SAMPLE RESULT	DATE COLLECTED	COMMENTS
A-114 - CORRIDOR	6	WALL-UPPER	2	DRYWALL	1	0.0	21-Sep-95	
A-114 - CORRIDOR	8	WALL-UPPER	2	DRYWALL	1	0.0	21-Sep-95	
A-114 - CORRIDOR	10	WALL-UPPER	4	DRYWALL	1	0.0	21-Sep-95	
A-114 - CORRIDOR	12	WALL-UPPER	4	DRYWALL	1	0.0	21-Sep-95	
A-116 - ACCOUNT PAPER SUPPLY	25	WALL-UPPER	1	DRYWALL	1	0.0	21-Sep-95	
A-116 - ACCOUNT PAPER SUPPLY	27	WALL-UPPER	3	DRYWALL	1	0.0	21-Sep-95	
A-117 - CORRIDOR	31	WALL-UPPER	2	DRYWALL	1	0.0	21-Sep-95	
A-117 - CORRIDOR	33	WALL-UPPER	4	DRYWALL	1	0.0	21-Sep-95	
A-119 - VESTIBULE	40	WALL-UPPER	1	DRYWALL	1	0.0	21-Sep-95	
A-119 - VESTIBULE	42	WALL-UPPER	3	DRYWALL	1	0.0	21-Sep-95	
A-120 - PERSONNEL/HUMAN RESCE.	50	WALL-UPPER	3	DRYWALL	1	0.0	21-Sep-95	
A-121 - RESTROOM	59	WALL-UPPER	2	DRYWALL	1	0.0	21-Sep-95	
A-121 - RESTROOM	61	WALL-UPPER	4	DRYWALL	1	0.0	21-Sep-95	
A-123 - HUM. RESOURCES TEST RM.	65	WALL-UPPER	2	DRYWALL	1	0.0	21-Sep-95	
A-123 - HUM. RESOURCES TEST RM.	67	WALL-UPPER	3	DRYWALL	1	0.0	21-Sep-95	
A-124 - HUMAN RESOURCES SPEC.	78	WALL-UPPER	2	DRYWALL	1	0.0	21-Sep-95	
A-124 - HUMAN RESOURCES SPEC.	80	WALL-UPPER	4	DRYWALL	1	0.0	21-Sep-95	
A-125 - SANIBEL ISLAND ROOM	85	WALL-UPPER	1	DRYWALL	1	0.0	21-Sep-95	
A-126 - HUM. RESOURCES SPEC.	96	WALL-UPPER	4	DRYWALL	1	0.0	21-Sep-95	
A-127 - SAFETY OFFICE	101	WALL-UPPER	2	DRYWALL	1	0.0	21-Sep-95	
A-127 - SAFETY OFFICE	103	WALL-UPPER	4	DRYWALL	1	0.0	21-Sep-95	
A-128 - OPER. SUPERVISOR SPEC.	108	WALL-UPPER	1	DRYWALL	1	0.0	21-Sep-95	
A-128 - OPER. SUPERVISOR SPEC.	110	WALL-UPPER	3	DRYWALL	1	0.0	21-Sep-95	
A-129 - MGR. IN PLANT SUPPORT	118	WALL-UPPER	4	DRYWALL	1	0.0	21-Sep-95	
A-130 - IN PLANT SUPPORT OPER.	127	WALL-UPPER	6	DRYWALL	1	0.0	21-Sep-95	
A-130 - IN PLANT SUPPORT OPER.	129	WALL-UPPER	8	DRYWALL	1	0.0	21-Sep-95	
A-131 - IN PLANT SUPPORT GEN. OFF.	143	WALL-UPPER	6	DRYWALL	1	0.0	21-Sep-95	
A-131 - IN PLANT SUPPORT GEN. OFF.	145	WALL-UPPER	12	DRYWALL	1	0.0	21-Sep-95	
A-133 - OPS SUPPORT SPECIALIST	156	WALL-UPPER	1	DRYWALL	1	0.0	21-Sep-95	
A-133 - OPS SUPPORT SPECIALIST	158	WALL-UPPER	3	DRYWALL	1	0.0	21-Sep-95	
A-134 - QUALITY IMP. SPECIALIST	163	WALL-UPPER	1	DRYWALL	1	0.0	21-Sep-95	
A-134 - QUALITY IMP. SPECIALIST	165	WALL-UPPER	3	DRYWALL	1	0.0	21-Sep-95	
A-135 - IN PLANT SUPP. DATA OFF.	169	WALL-UPPER	3	DRYWALL	1	0.0	21-Sep-95	
A-136 - MACHINE TRAINING	178	WALL-UPPER	1	DRYWALL	1	0.0	21-Sep-95	
A-136 - MACHINE TRAINING	180	WALL-UPPER	3	DRYWALL	1	0.0	21-Sep-95	
A-137 - LEHIGH ACRES ROOM	184	WALL-UPPER	2	DRYWALL	1	0.0	21-Sep-95	
A-137 - LEHIGH ACRES ROOM	186	WALL-UPPER	4	DRYWALL	1	0.0	21-Sep-95	
A-138 - SELF STUDY MATERIAL	190	WALL-UPPER	2	DRYWALL	1	0.0	21-Sep-95	
A-138 - SELF STUDY MATERIAL	192	WALL-UPPER	4	DRYWALL	1	0.0	21-Sep-95	
A-139 - STORAGE	198	WALL-UPPER	3	DRYWALL	1	0.0	21-Sep-95	
A-141 - CORR. TO PEDC GEN. OFF.	202	WALL-UPPER	2	DRYWALL	1	0.0	21-Sep-95	
A-141 - CORR. TO PEDC GEN. OFF.	204	WALL-UPPER	6	DRYWALL	1	0.0	21-Sep-95	
A-142 - MARCO ISLAND ROOM	212	WALL-UPPER	4	DRYWALL	1	0.0	21-Sep-95	
A-142 - MARCO ISLAND ROOM	214	WALL-UPPER	6	DRYWALL	1	0.0	21-Sep-95	
A-143	218	WALL-UPPER	1	DRYWALL	1	0.0	21-Sep-95	
A-143	220	WALL-UPPER	3	DRYWALL	1	0.0	21-Sep-95	

LEAD - BASED PAINT TESTING RESULTS - GENERAL MAIL FACILITY - FT. MYERS, FL. - FINANCE/ SUB NO. 113077-G11

UNITED STATES POST OFFICE GENERAL MAIL FACILITY FT. MYERS, FLORIDA FINANCE/SUB NO. 113077-G11	SAMPLE NUMBER	COMPONENT	WALL NUMBER	SUBSTRATE MATERIAL	PAINT CONDITION	FINAL SAMPLE RESULT	DATE COLLECTED	COMMENTS
A-144	224	WALL-UPPER	2	DRYWALL	1	0.0	21-Sep-95	
A-144	226	WALL-UPPER	4	DRYWALL	1	0.0	21-Sep-95	
A-146 - BONITA SPRINGS ROOM	237	WALL-UPPER	2	DRYWALL	1	0.0	21-Sep-95	
A-146 - BONITA SPRINGS ROOM	239	WALL-UPPER	4	DRYWALL	1	0.0	21-Sep-95	
A-155 - RECEPTION	243	WALL-UPPER	3	DRYWALL	1	0.0	21-Sep-95	
A-155 - RECEPTION	245	WALL-UPPER	5	DRYWALL	1	0.0	21-Sep-95	
A-155 B - FOYER	252	WALL-UPPER	2	DRYWALL	1	0.0	21-Sep-95	
A-155 B - FOYER	254	WALL-UPPER	4	DRYWALL	1	0.0	21-Sep-95	
A-161 - NDSS ROOM	261	WALL-UPPER	2	DRYWALL	1	0.0	22-Sep-95	
B-102 - MGR. DISTRIBUTION OPS	273	WALL-UPPER	2	DRYWALL	1	0.0	21-Sep-95	
B-102 - MGR. DISTRIBUTION OPS	275	WALL-UPPER	6	DRYWALL	1	0.0	21-Sep-95	
B-103 - INTERVIEW ROOM	284	WALL-UPPER	1	DRYWALL	1	0.0	21-Sep-95	
B-103 - INTERVIEW ROOM	286	WALL-UPPER	3	DRYWALL	1	0.0	21-Sep-95	
B-104 - SUP. DISTRIBUTION OPS	290	WALL-UPPER	2	DRYWALL	1	0.0	21-Sep-95	
B-104 - SUP. DISTRIBUTION OPS	292	WALL-UPPER	4	DRYWALL	1	0.0	21-Sep-95	
B-106 - STORAGE	307	WALL-UPPER	2	DRYWALL	1	0.0	21-Sep-95	
B-106 - STORAGE	309	WALL-UPPER	4	DRYWALL	1	0.0	21-Sep-95	
B-108 - MEN'S RESTROOM	314	WALL-UPPER	2	DRYWALL	1	0.0	21-Sep-95	
B-108 - MEN'S RESTROOM	316	WALL-UPPER	5	DRYWALL	1	0.0	21-Sep-95	
B-109 - WOMEN'S RESTROOM	322	WALL-UPPER	4	DRYWALL	1	0.0	21-Sep-95	
B-110 - FT. MYERS BEACH ROOM	328	WALL-UPPER	2	DRYWALL	1	0.0	21-Sep-95	
B-110 - FT. MYERS BEACH ROOM	330	WALL-UPPER	5	DRYWALL	1	0.0	21-Sep-95	
B-111 - PLANT MANAGER	338	WALL-UPPER	1	DRYWALL	1	0.0	21-Sep-95	
B-111 - PLANT MANAGER	340	WALL-UPPER	3	DRYWALL	1	0.0	21-Sep-95	
B-115 - JANITOR'S ROOM	344	WALL-UPPER	2	DRYWALL	1	0.0	21-Sep-95	
B-115 - JANITOR'S ROOM	346	WALL-UPPER	4	DRYWALL	1	0.0	21-Sep-95	
B-116 - PLANT MGR. SECRETARY	350	WALL-UPPER	2	DRYWALL	1	0.0	21-Sep-95	
B-116 - PLANT MGR. SECRETARY	352	WALL-UPPER	4	DRYWALL	1	0.0	21-Sep-95	
B-117 - MAIL COPY ROOM	356	WALL-UPPER	2	DRYWALL	1	0.0	21-Sep-95	
B-117 - MAIL COPY ROOM	358	WALL-UPPER	4	DRYWALL	1	0.0	21-Sep-95	
B-119 - ETC DATA SITE	364	WALL-UPPER	2	DRYWALL	1	0.0	21-Sep-95	
B-119 - ETC DATA SITE	366	WALL-UPPER	4	DRYWALL	1	0.0	21-Sep-95	
B-120 - FT. MYERS BCH. RM. CORR.	370	WALL-UPPER	2	DRYWALL	1	0.0	21-Sep-95	
B-120 - FT. MYERS BCH. RM. CORR.	372	WALL-UPPER	4	DRYWALL	1	0.0	21-Sep-95	
B-121	378	WALL-UPPER	1	DRYWALL	1	0.0	21-Sep-95	
B-121	380	WALL-UPPER	3	DRYWALL	1	0.0	21-Sep-95	
B-122	386	WALL-UPPER	2	DRYWALL	1	0.0	21-Sep-95	
B-122	388	WALL-UPPER	4	DRYWALL	1	0.0	21-Sep-95	
B-123 - CORRIDOR	392	WALL-UPPER	2	DRYWALL	1	0.0	22-Sep-95	
B-123 - CORRIDOR	394	WALL-UPPER	6	DRYWALL	1	0.0	22-Sep-95	
B-123 - CORRIDOR	396	WALL-UPPER	9	DRYWALL	1	0.0	22-Sep-95	
B-124	402	WALL-UPPER	1	DRYWALL	1	0.0	21-Sep-95	
B-125 - RECORDS ROOM	410	WALL-UPPER	2	DRYWALL	1	0.0	21-Sep-95	
B-125 - RECORDS ROOM	412	WALL-UPPER	4	DRYWALL	1	0.0	21-Sep-95	
B-127 - NAPLES ROOM	424	WALL-UPPER	3	DRYWALL	1	0.0	21-Sep-95	
B-129 - CORRIDOR	431	WALL-UPPER	2	DRYWALL	1	0.0	22-Sep-95	

LEGEND FOR PAINT CONDITION: 1) GOOD CONDITION, 2) SATISFACTORY CONDITION, 3) POOR CONDITION / CRACKED, 4) UNSATISFACTORY CONDITION / PEELING

LEAD - BASED PAINT TESTING RESULTS - GENERAL MAIL FACILITY - FT. MYERS, FL. - FINANCE/ SUB NO. 113077-G11

UNITED STATES POST OFFICE GENERAL MAIL FACILITY FT. MYERS, FLORIDA FINANCESUB NO. 113077-G11	SAMPLE NUMBER	COMPONENT	WALL NUMBER	SUBSTRATE MATERIAL	PAINT CONDITION	FINAL SAMPLE RESULT	DATE COLLECTED	COMMENTS
B-129 - CORRIDOR	433	WALL-UPPER	4	DRYWALL	1	0.0	22-Sep-95	
B-130 - COMPUTER FOWARD SYS.	438	WALL-UPPER	3	DRYWALL	1	0.0	22-Sep-95	
B-130 - COMPUTER FOWARD SYS.	440	WALL-UPPER	6	DRYWALL	1	0.0	22-Sep-95	
B-130 - COMPUTER FOWARD SYS.	442	WALL-UPPER	8	DRYWALL	1	0.0	22-Sep-95	
B-130 - COMPUTER FOWARD SYS.	444	WALL-UPPER	12	DRYWALL	1	0.0	22-Sep-95	
B-131 - WOMEN'S RESTROOM	466	WALL-UPPER	3	DRYWALL	1	0.0	22-Sep-95	
B-131 - WOMEN'S RESTROOM	468	WALL-UPPER	6	DRYWALL	1	0.0	22-Sep-95	
B-131 - WOMEN'S RESTROOM	470	WALL-UPPER	7	DRYWALL	1	0.0	22-Sep-95	
B-132 - MEN'S RESTROOM	475	WALL-UPPER	1	DRYWALL	1	0.0	22-Sep-95	
B-132 - MEN'S RESTROOM	477	WALL-UPPER	2	DRYWALL	1	0.0	22-Sep-95	
B-132 - MEN'S RESTROOM	479	WALL-UPPER	6	DRYWALL	1	0.0	22-Sep-95	
B-135 - SUPPLIES ROOM	488	WALL-UPPER	3	DRYWALL	1	0.0	22-Sep-95	
B-135 - SUPPLIES ROOM	490	WALL-UPPER	6	DRYWALL	1	0.0	22-Sep-95	
B-135 - SUPPLIES ROOM	492	WALL-UPPER	9	DRYWALL	1	0.0	21-Sep-95	
B-135 - SUPPLIES ROOM	494	WALL-UPPER	11	DRYWALL	1	0.0	21-Sep-95	
B-136 - VENDING	506	WALL-UPPER	1	DRYWALL	1	0.0	22-Sep-95	
B-136 - VENDING	508	WALL-UPPER	4	DRYWALL	1	0.0	22-Sep-95	
B-140 - JANITOR'S CLOSET	533	WALL-UPPER	3	DRYWALL	1	0.0	22-Sep-95	
E1-101 - PLATFORM SUPERVISOR	626	WALL-UPPER	2	DRYWALL	1	0.0	22-Sep-95	
E1-101 - PLATFORM SUPERVISOR	628	WALL-UPPER	4	DRYWALL	1	0.0	22-Sep-95	
E1-104 - HAZARDOUS PROC. ROOM	659	WALL-UPPER	1	DRYWALL	1	0.0	22-Sep-95	
E1-104 - HAZARDOUS PROC. ROOM	661	WALL-UPPER	3	DRYWALL	1	0.0	22-Sep-95	
E1-106 - CONTRACT ROOM	678	WALL-UPPER	2	DRYWALL	1	0.0	22-Sep-95	
E1-106 - CONTRACT ROOM	680	WALL-UPPER	4	DRYWALL	1	0.0	22-Sep-95	
E1-107 - MEN'S RESTROOM	685	WALL-UPPER	1	DRYWALL	1	0.0	22-Sep-95	
E1-108	691	WALL-UPPER	1	DRYWALL	1	0.0	22-Sep-95	
E1-110 - VEHICLE DISPATCH	705	WALL-UPPER	2	DRYWALL	1	0.0	22-Sep-95	
E1-110 - VEHICLE DISPATCH	707	WALL-UPPER	4	DRYWALL	1	0.0	22-Sep-95	
E2-105 - BULK MAIL ACCEPT. UNIT	985	WALL-UPPER	1	DRYWALL	1	0.0	22-Sep-95	
E2-105 - BULK MAIL ACCEPT. UNIT	987	WALL-UPPER	3	DRYWALL	1	0.0	22-Sep-95	
E2-109 - VENDING AREA	1035	WALL-UPPER	3	DRYWALL	2	0.0	22-Sep-95	
E2-109 - VENDING AREA	1037	WALL-UPPER	4	DRYWALL	2	0.0	22-Sep-95	
E2-110 - MEN'S RESTRM. VESTIBULE	1040	WALL-UPPER	2	DRYWALL	1	0.0	22-Sep-95	
E2-111 - MEN'S RESTROOM	1046	WALL-UPPER	3	DRYWALL	1	0.0	22-Sep-95	
E2-111 - MEN'S RESTROOM	1048	WALL-UPPER	4	DRYWALL	1	0.0	22-Sep-95	
E2-112 - WOMEN'S RESTROOM	1052	WALL-UPPER	2	DRYWALL	1	0.0	22-Sep-95	
E2-112 - WOMEN'S RESTROOM	1054	WALL-UPPER	3	DRYWALL	1	0.0	22-Sep-95	
E2-114 - WOM. RESTRM. VESTIBULE	1133	WALL-UPPER	4	DRYWALL	1	0.0	22-Sep-95	
F1-102 - CORRIDOR	1152	WALL-UPPER	2	DRYWALL	1	0.0	22-Sep-95	
F1-102 - CORRIDOR	1154	WALL-UPPER	12	DRYWALL	1	0.0	22-Sep-95	
F1-103 - LUNCH ROOM	1160	WALL-UPPER	6	DRYWALL	1	0.0	22-Sep-95	
F1-103 - LUNCH ROOM	1162	WALL-UPPER	7	DRYWALL	1	0.0	22-Sep-95	
F1-104 - FEMEALE INSP. RESTRM.	1168	WALL-UPPER	1	DRYWALL	1	0.0	22-Sep-95	
F1-104 - FEMEALE INSP. RESTRM.	1170	WALL-UPPER	4	DRYWALL	1	0.0	22-Sep-95	
F1-105 - MALE INSP. RESTROOM	1174	WALL-UPPER	1	DRYWALL	1	0.0	22-Sep-95	
F1-105 - MALE INSP. RESTROOM	1176	WALL-UPPER	2	DRYWALL	1	0.0	22-Sep-95	

LEGEND FOR PAINT CONDITION: 1) GOOD CONDITION, 2) SATISFACTORY CONDITION, 3) POOR CONDITION / CRACKED, 4) UNSATISFACTORY CONDITION / PEELING

LEAD - BASED PAINT TESTING RESULTS - GENERAL MAIL FACILITY - FT. MYERS, FL. - FINANCE/ SUB NO. 113077-G11

UNITED STATES POST OFFICE GENERAL MAIL FACILITY FT. MYERS, FLORIDA FINANCE/SUB NO. 113077-G11	SAMPLE NUMBER	COMPONENT	WALL NUMBER	SUBSTRATE MATERIAL	PAINT CONDITION	FINAL SAMPLE RESULT	DATE COLLECTED	COMMENTS
FI-106	1180	WALL-UPPER	1	DRYWALL	1	0.0	22-Sep-95	
FI-106	1182	WALL-UPPER	5	DRYWALL	1	0.0	22-Sep-95	
FI-107 - JANITOR'S ROOM	1189	WALL-UPPER	2	DRYWALL	1	0.0	22-Sep-95	
FI-107 - JANITOR'S ROOM	1191	WALL-UPPER	4	DRYWALL	1	0.0	22-Sep-95	
FI-108 - MEN'S RESTROOM	1194	WALL-UPPER	2	DRYWALL	1	0.0	22-Sep-95	
FI-108 - MEN'S RESTROOM	1196	WALL-UPPER	3	DRYWALL	1	0.0	22-Sep-95	
FI-109 - MEN'S LOCKER ROOM	1200	WALL-UPPER	2	DRYWALL	1	0.0	22-Sep-95	
FI-109 - MEN'S LOCKER ROOM	1202	WALL-UPPER	4	DRYWALL	1	0.0	22-Sep-95	
FI-110 - MEN'S RESTRM. VESTIBULE	1207	WALL-UPPER	2	DRYWALL	1	0.0	22-Sep-95	
FI-110 - MEN'S RESTRM. VESTIBULE	1209	WALL-UPPER	4	DRYWALL	1	0.0	22-Sep-95	
FI-111 - CORRIDOR	1216	WALL-UPPER	4	DRYWALL	1	0.0	22-Sep-95	
FI-111 - CORRIDOR	1218	WALL-UPPER	2	DRYWALL	1	0.0	22-Sep-95	
FI-112 - WOM. RESTRM. VESTIBULE	1223	WALL-UPPER	2	DRYWALL	1	0.0	22-Sep-95	
FI-112 - WOM. RESTRM. VESTIBULE	1225	WALL-UPPER	4	DRYWALL	1	0.0	22-Sep-95	
FI-113 - WOMEN'S RESTROOM	1228	WALL-UPPER	1	DRYWALL	1	0.0	22-Sep-95	
FI-113 - WOMEN'S RESTROOM	1230	WALL-UPPER	3	DRYWALL	1	0.0	22-Sep-95	
FI-114 - JANITOR'S CLOSET	1234	WALL-UPPER	3	DRYWALL	1	0.0	22-Sep-95	
FI-114 - JANITOR'S CLOSET	1236	WALL-UPPER	4	DRYWALL	1	0.0	22-Sep-95	
FI-115 - CORRIDOR	1241	WALL-UPPER	4	DRYWALL	1	0.0	22-Sep-95	
FI-115 - CORRIDOR	1243	WALL-UPPER	2	DRYWALL	1	0.0	22-Sep-95	
FI-117 - CORRIDOR	1251	WALL-UPPER	1	DRYWALL	1	0.0	22-Sep-95	
FI-117 - CORRIDOR	1253	WALL-UPPER	3	DRYWALL	1	0.0	22-Sep-95	
FI-118 - MAINTENANCE MGR.'S OFF.	1259	WALL-UPPER	4	DRYWALL	1	0.0	22-Sep-95	
FI-118 - MAINTENANCE MGR.'S OFF.	1261	WALL-UPPER	6	DRYWALL	1	0.0	22-Sep-95	
FI-119 - HALLWAY TO MAINT. MGR.	1264	WALL-UPPER	2	DRYWALL	1	0.0	22-Sep-95	
FI-119 - HALLWAY TO MAINT. MGR.	1266	WALL-UPPER	4	DRYWALL	1	0.0	22-Sep-95	
FI-120 - VENDING SUPPLY ROOM	1272	WALL-UPPER	1	DRYWALL	1	0.0	22-Sep-95	
FI-120 - VENDING SUPPLY ROOM	1274	WALL-UPPER	2	DRYWALL	1	0.0	22-Sep-95	
FI-121 - PUNTA GORDA ROOM	1279	WALL-UPPER	4	DRYWALL	1	0.0	22-Sep-95	
FI-121 - PUNTA GORDA ROOM	1281	WALL-UPPER	7	DRYWALL	1	0.0	22-Sep-95	
FI-122 - WOMEN'S LOCKER ROOM	1288	WALL-UPPER	5	DRYWALL	1	0.0	22-Sep-95	
FI-122 - WOMEN'S LOCKER ROOM	1290	WALL-UPPER	6	DRYWALL	1	0.0	22-Sep-95	
FI-124 - SERVRY	1297	WALL-UPPER	7	DRYWALL	1	0.0	22-Sep-95	
FI-124 - SERVRY	1299	WALL-UPPER	5	DRYWALL	1	0.0	22-Sep-95	
FI-125 - KITCHEN AREA	1304	WALL-UPPER	2	DRYWALL	1	0.0	22-Sep-95	
FI-125 - KITCHEN AREA	1306	WALL-UPPER	3	DRYWALL	1	0.0	22-Sep-95	
FI-126 - VENDING AREA	1309	WALL-UPPER	1	DRYWALL	1	0.0	22-Sep-95	
FI-126 - VENDING AREA	1311	WALL-UPPER	3	DRYWALL	1	0.0	22-Sep-95	
F2-102 - MAINTENANCE RECORDS	1319	WALL-UPPER	2	DRYWALL	1	0.0	21-Sep-95	
F2-102 - MAINTENANCE RECORDS	1321	WALL-UPPER	1	DRYWALL	1	0.0	21-Sep-95	
F2-106 - CORRIDOR	1347	WALL-UPPER	2	DRYWALL	1	0.0	21-Sep-95	
F2-106 - CORRIDOR	1349	WALL-UPPER	4	DRYWALL	1	0.0	21-Sep-95	
F2-107 - CORRIDOR	1354	WALL-UPPER	1	DRYWALL	1	0.0	21-Sep-95	
F2-107 - CORRIDOR	1358	WALL-UPPER	4	DRYWALL	1	0.0	21-Sep-95	
F2-112 - CORRIDOR	1390	WALL-UPPER	2	DRYWALL	1	0.0	21-Sep-95	
F2-112 - CORRIDOR	1394	WALL-UPPER	4	DRYWALL	1	0.0	21-Sep-95	

LEGEND FOR PAINT CONDITION: 1) GOOD CONDITION, 2) SATISFACTORY CONDITION, 3) POOR CONDITION / CRACKED, 4) UNSATISFACTORY CONDITION / PEELING

LEAD - BASED PAINT TESTING RESULTS - GENERAL MAIL FACILITY - FT. MYERS, FL. - FINANCE/ SUB NO. 113077-G11

UNITED STATES POST OFFICE GENERAL MAIL FACILITY FT. MYERS, FLORIDA FINANCE/SUB NO. 113077-G11	SAMPLE NUMBER	COMPONENT	WALL NUMBER	SUBSTRATE MATERIAL	PAINT CONDITION	FINAL SAMPLE RESULT	DATE COLLECTED	COMMENTS
F2-115 - CORRIDOR	1408	WALL-UPPER	2	DRYWALL	1	0.0	21-Sep-95	
F2-115 - CORRIDOR	1410	WALL-UPPER	4	DRYWALL	1	0.0	21-Sep-95	
F2-116 - CORRIDOR	1414	WALL-UPPER	2	DRYWALL	1	0.0	21-Sep-95	
F2-116 - CORRIDOR	1416	WALL-UPPER	4	DRYWALL	1	0.0	21-Sep-95	
F2-117 - RECEPTION	1428	WALL-UPPER	1	DRYWALL	1	0.0	21-Sep-95	
F2-117 - RECEPTION	1430	WALL-UPPER	4	DRYWALL	1	0.0	21-Sep-95	
F2-118 - TREATMENT	1435	WALL-UPPER	1	DRYWALL	1	0.0	21-Sep-95	
F2-118 - TREATMENT	1437	WALL-UPPER	3	DRYWALL	1	0.0	21-Sep-95	
F2-119 - EQUIPMENT STORAGE	1442	WALL-UPPER	2	DRYWALL	2	0.0	21-Sep-95	
F2-119 - EQUIPMENT STORAGE	1444	WALL-UPPER	5	DRYWALL	2	0.0	21-Sep-95	
F2-120 - STOCKROOM, PARTS, TOOLS	1451	WALL-UPPER	2	DRYWALL	2	0.0	21-Sep-95	
F2-120 - STOCKROOM, PARTS, TOOLS	1453	WALL-UPPER	3	DRYWALL	2	0.0	21-Sep-95	
F2-121 - SUP. OF MAINT. OPER.	1458	WALL-UPPER	2	DRYWALL	1	0.0	21-Sep-95	
F2-121 - SUP. OF MAINT. OPER.	1460	WALL-UPPER	4	DRYWALL	1	0.0	21-Sep-95	
F2-122 - GEN. OFF. - MAINT. CONT.	1465	WALL-UPPER	1	DRYWALL	1	0.0	21-Sep-95	
F2-122 - GEN. OFF. - MAINT. CONT.	1467	WALL-UPPER	4	DRYWALL	1	0.0	21-Sep-95	
F2-123 - MANAGER OPS. SUPPORT	1471	WALL-UPPER	1	DRYWALL	1	0.0	21-Sep-95	
F2-123 - MANAGER OPS. SUPPORT	1473	WALL-UPPER	3	DRYWALL	1	0.0	21-Sep-95	
F2-124 - MAINTENANCE	1477	WALL-UPPER	2	DRYWALL	1	0.0	21-Sep-95	
F2-124 - MAINTENANCE	1479	WALL-UPPER	3	DRYWALL	1	0.0	21-Sep-95	
F2-125 - SUPERVISOR'S OFFICE	1483	WALL-UPPER	1	DRYWALL	1	0.0	21-Sep-95	
F2-125 - SUPERVISOR'S OFFICE	1485	WALL-UPPER	3	DRYWALL	1	0.0	21-Sep-95	
F2-126 - CORRIDOR	1487	WALL-UPPER	2	DRYWALL	1	0.0	21-Sep-95	
F2-126 - CORRIDOR	1489	WALL-UPPER	4	DRYWALL	1	0.0	21-Sep-95	
F2-128 - ACCOUNT REPRESENTATIVE	1495	WALL-UPPER	3	DRYWALL	1	0.0	21-Sep-95	
F2-128 - ACCOUNT REPRESENTATIVE	1497	WALL-UPPER	4	DRYWALL	1	0.0	21-Sep-95	
F2-129	1502	WALL-UPPER	1	DRYWALL	1	0.0	21-Sep-95	
F2-129	1504	WALL-UPPER	3	DRYWALL	1	0.0	21-Sep-95	
F2-130	1509	WALL-UPPER	2	DRYWALL	1	0.0	21-Sep-95	
F2-130	1511	WALL-UPPER	3	DRYWALL	2	0.0	21-Sep-95	
F2-133 - NURSES STATION	1528	WALL-UPPER	1	DRYWALL	1	0.0	21-Sep-95	
F2-134 - REST STATION	1530	WALL-UPPER	1	DRYWALL	1	0.0	21-Sep-95	
F2-134 - REST STATION	1532	WALL-UPPER	4	DRYWALL	1	0.0	21-Sep-95	
F2-135 - REST STATION	1535	WALL-UPPER	2	DRYWALL	1	0.0	21-Sep-95	
F2-135 - REST STATION	1537	WALL-UPPER	4	DRYWALL	1	0.0	21-Sep-95	
F2-136 - RESTROOM	1541	WALL-UPPER	2	DRYWALL	1	0.0	21-Sep-95	
F2-136 - RESTROOM	1543	WALL-UPPER	4	DRYWALL	1	0.0	21-Sep-95	
F2-137 - MALE SUP. LOCKER ROOM	1547	WALL-UPPER	2	DRYWALL	1	0.0	21-Sep-95	
F2-137 - MALE SUP. LOCKER ROOM	1549	WALL-UPPER	3	DRYWALL	1	0.0	21-Sep-95	
F2-138 - FEMALE SUP. LOCKER RM.	1554	WALL-UPPER	1	DRYWALL	1	0.0	21-Sep-95	
F2-138 - FEMALE SUP. LOCKER RM.	1556	WALL-UPPER	2	DRYWALL	1	0.0	21-Sep-95	
WORKROOM	2095	WALL-UPPER	1	DRYWALL	2	0.0	22-Sep-95	
WORKROOM	2099	WALL-UPPER	2	DRYWALL	1	0.0	22-Sep-95	
A-125 - SANIBEL ISLAND ROOM	87	WALL-UPPER	3	DRYWALL	1	0.1	21-Sep-95	
A-126 - HUM. RESOURCES SPEC.	94	WALL-UPPER	2	DRYWALL	1	0.1	21-Sep-95	
A-129 - MGR. IN PLANT SUPPORT	116	WALL-UPPER	2	DRYWALL	1	0.1	21-Sep-95	

LEGEND FOR PAINT CONDITION: 1) GOOD CONDITION, 2) SATISFACTORY CONDITION, 3) POOR CONDITION / CRACKED, 4) UNSATISFACTORY CONDITION / PEELING



LEAD - BASED PAINT TESTING RESULTS - GENERAL MAIL FACILITY - FT. MYERS, FL. - FINANCE/ SUB NO. 113077-G11

UNITED STATES POST OFFICE GENERAL MAIL FACILITY	SAMPLE NUMBER	COMPONENT	WALL NUMBER	SUBSTRATE MATERIAL	PAINT CONDITION	FINAL SAMPLE RESULT	DATE COLLECTED	COMMENTS
FINANCE/SUB NO. 113077-G11								
A-135 - IN PLANT SUPP. DATA OFF.	171	WALL-UPPER	7	DRYWALL	1	0.1	21-Sep-95	
A-145 - PEDC TRAINING TECH	231	WALL-UPPER	1	DRYWALL	1	0.1	21-Sep-95	
A-145 - PEDC TRAINING TECH	233	WALL-UPPER	3	DRYWALL	1	0.1	21-Sep-95	
B-109 - WOMEN'S RESTROOM	320	WALL-UPPER	3	DRYWALL	1	0.1	21-Sep-95	
B-124	404	WALL-UPPER	3	DRYWALL	1	0.1	21-Sep-95	
B-127 - NAPLES ROOM	422	WALL-UPPER	1	DRYWALL	1	0.1	21-Sep-95	
A-120 - PERSONNEL/HUMAN RESCE.	52	WALL-UPPER	5	DRYWALL	1	0.1	21-Sep-95	
F2-116 - CORRIDOR	1420	WALL-UPPER-CLOSET	3	DRYWALL	1	0.0	21-Sep-95	
A-124 - HUMAN RESOURCES SPEC.	77	WINDOW FRAME	3	METAL	1	0.0	21-Sep-95	
A-125 - SANIBEL ISLAND ROOM	84	WINDOW FRAME	3	METAL	1	0.0	21-Sep-95	
A-126 - HUM. RESOURCES SPEC.	93	WINDOW FRAME	3	METAL	1	0.0	21-Sep-95	
A-127 - SAFETY OFFICE	100	WINDOW FRAME	3	METAL	1	0.0	21-Sep-95	
A-128 - OPER. SUPERVISOR SPEC.	107	WINDOW FRAME	3	METAL	1	0.0	21-Sep-95	
A-129 - MGR. IN PLANT SUPPORT	114	WINDOW FRAME	2	METAL	1	0.0	21-Sep-95	
A-131 - IN PLANT SUPPORT GEN. OFF.	141	WINDOW FRAME	9	METAL	1	0.0	21-Sep-95	
A-133 - OPS SUPPORT SPECIALIST	154	WINDOW FRAME	3	METAL	1	0.0	21-Sep-95	
A-145 - PEDC TRAINING TECH	230	WINDOW FRAME	2	METAL	1	0.0	21-Sep-95	
A-161 - NDSS ROOM	260	WINDOW FRAME	4	METAL	1	0.0	22-Sep-95	
B-102 - MGR. DISTRIBUTION OPS	272	WINDOW FRAME	5	METAL	1	0.0	21-Sep-95	
B-103 - INTERVIEW ROOM	283	WINDOW FRAME	4	METAL	1	0.0	21-Sep-95	
B-110 - FT. MYERS BEACH ROOM	326	WINDOW FRAME	6	METAL	1	0.0	21-Sep-95	
B-121	376	WINDOW FRAME	3	METAL	1	0.0	21-Sep-95	
B-122	384	WINDOW FRAME	3	METAL	1	0.0	21-Sep-95	
B-124	401	WINDOW FRAME	2	METAL	1	0.0	21-Sep-95	
B-129 - CORRIDOR	430	WINDOW FRAME	2	METAL	1	0.0	22-Sep-95	
B-136 - VENDING	505	WINDOW FRAME	2	METAL	1	0.0	22-Sep-95	
BUILDING EXTERIOR	551	WINDOW FRAME	2	METAL	1	0.0	21-Sep-95	
BUILDING EXTERIOR	552	WINDOW FRAME	SIDE 1	METAL	1	0.0	21-Sep-95	
BUILDING EXTERIOR	554	WINDOW FRAME	SIDE 1	METAL	1	0.0	21-Sep-95	
BUILDING EXTERIOR	559	WINDOW FRAME	SIDE 2	METAL	1	0.0	21-Sep-95	
BUILDING EXTERIOR	560	WINDOW FRAME	SIDE 2	METAL	1	0.0	21-Sep-95	
BUILDING EXTERIOR	567	WINDOW FRAME	SIDE 4	METAL	1	0.0	21-Sep-95	
BUILDING EXTERIOR	568	WINDOW FRAME	SIDE 4	METAL	1	0.0	21-Sep-95	
BUILDING EXTERIOR	569	WINDOW FRAME	SIDE 4	METAL	1	0.0	21-Sep-95	
BUILDING EXTERIOR	570	WINDOW FRAME	SIDE 4	METAL	1	0.0	21-Sep-95	
BUILDING EXTERIOR	571	WINDOW FRAME	SIDE 4	METAL	1	0.0	21-Sep-95	
BUILDING EXTERIOR	594	WINDOW FRAME	SIDE 13	METAL	1	0.0	21-Sep-95	
BUILDING EXTERIOR	595	WINDOW FRAME	SIDE 13	METAL	1	0.0	21-Sep-95	
BUILDING EXTERIOR	596	WINDOW FRAME	SIDE 13	METAL	1	0.0	21-Sep-95	
BUILDING EXTERIOR	597	WINDOW FRAME	SIDE 13	METAL	1	0.0	21-Sep-95	
BUILDING EXTERIOR	600	WINDOW FRAME	SIDE 13	METAL	1	0.0	21-Sep-95	
EI-101 - PLATFORM SUPERVISOR	624	WINDOW FRAME	1	METAL	1	0.0	22-Sep-95	
EI-110 - VEHICLE DISPATCH	703	WINDOW FRAME	1	METAL	1	0.0	22-Sep-95	

LEGEND FOR PAINT CONDITION: 1) GOOD CONDITION, 2) SATISFACTORY CONDITION, 3) POOR CONDITION / CRACKED, 4) UNSATISFACTORY CONDITION / PEELING

LEAD - BASED PAINT TESTING RESULTS - GENERAL MAIL FACILITY - FT. MYERS, FL. - FINANCE/ SUB NO. 113077-G11

UNITED STATES POST OFFICE GENERAL MAIL FACILITY FT. MYERS, FLORIDA FINANCE/SUB NO. 113077-G11	SAMPLE NUMBER	COMPONENT	WALL NUMBER	SUBSTRATE MATERIAL	PAINT CONDITION	FINAL SAMPLE RESULT	DATE COLLECTED	COMMENTS
F1-102 - CORRIDOR	1151	WINDOW FRAME	6	METAL	1	0.0	22-Sep-95	
F1-103 - LUNCH ROOM	1159	WINDOW FRAME	8	METAL	1	0.0	22-Sep-95	
F1-118 - MAINTENANCE MGR.'S OFF.	1258	WINDOW FRAME	5	METAL	1	0.0	22-Sep-95	
F1-121 - PUNTA GORDA ROOM	1278	WINDOW FRAME	4	METAL	1	0.0	22-Sep-95	
F1-121 - PUNTA GORDA ROOM	1285	WINDOW FRAME	6	METAL	1	0.0	22-Sep-95	
F2-104	1336	WINDOW FRAME	1	METAL	1	0.0	21-Sep-95	
F2-108 - MAINT. SUPPLY ROOM	1362	WINDOW FRAME	3	METAL	1	0.0	21-Sep-95	
F2-110 - CARPENTER SHOP	1377	WINDOW FRAME	3	METAL	1	0.0	21-Sep-95	
F2-117 - RECEPTION	1427	WINDOW FRAME	4	METAL	1	0.0	21-Sep-95	
F2-132 - GENERAL SHOP	1519	WINDOW FRAME	5	METAL	1	0.0	21-Sep-95	
F2-133 - NURSES STATION	1527	WINDOW FRAME	1	METAL	1	0.0	21-Sep-95	
LOOK-OUT GALLERY J	1803	WINDOW FRAME	10	METAL	1	0.0	23-Sep-95	
A-134 - QUALITY IMP. SPECIALIST	162	WINDOW FRAME	3	METAL	1	0.1	21-Sep-95	
B-111 - PLANT MANAGER	337	WINDOW FRAME	3	METAL	1	0.1	21-Sep-95	
BUILDING EXTERIOR	598	WINDOW FRAME	SIDE 13	METAL	1	0.1	21-Sep-95	
BUILDING EXTERIOR	599	WINDOW FRAME-AT FT. MYERS ROOM	SIDE 13	METAL	1	0.0	21-Sep-95	
B-102 - MGR. DISTRIBUTION OPS	280	WINDOW FRAME-ROLL-UP	5	METAL	1	0.0	21-Sep-95	
A-129 - MGR. IN PLANT SUPPORT	115	WINDOW SILL	2	MARBLE	1	0.0	21-Sep-95	
A-131 - IN PLANT SUPPORT GEN. OFF.	142	WINDOW SILL	9	MARBLE	1	0.0	21-Sep-95	
A-133 - OPS SUPPORT SPECIALIST	155	WINDOW SILL	3	MARBLE	1	0.0	21-Sep-95	
B-110 - FT. MYERS BEACH ROOM	327	WINDOW SILL	6	MARBLE	1	0.0	21-Sep-95	
B-121	377	WINDOW SILL	3	MARBLE	1	0.0	21-Sep-95	
B-122	385	WINDOW SILL	3	MARBLE	1	0.0	21-Sep-95	
E1-101 - PLATFORM SUPERVISOR	625	WINDOW SILL	1	MARBLE	1	0.0	22-Sep-95	
E1-110 - VEHICLE DISPATCH	704	WINDOW SILL	1	MARBLE	1	0.0	22-Sep-95	

**Banks Consulting Associates, Inc.**

**LEAD-BASED PAINT TESTING  
RESULTS LISTED BY  
SAMPLE NUMBER**

UNITED STATES POST OFFICE GENERAL MAIL FACILITY FT. MYERS, FLORIDA FINANCE/SUB NO. 113077-G11	SAMPLE NUMBER	COMPONENT	WALL NUMBER	SUBSTRATE MATERIAL	PAINT CONDITION	FINAL SAMPLE RESULT	DATE COLLECTED	COMMENTS
A-116 - ACCOUNT PAPER SUPPLY	23	DOOR FRAME	1	METAL	1	0.0	21-Sep-95	
A-116 - ACCOUNT PAPER SUPPLY	24	DOOR	1	METAL	1	0.0	21-Sep-95	
A-116 - ACCOUNT PAPER SUPPLY	25	WALL-UPPER	1	DRYWALL	1	0.0	21-Sep-95	
A-116 - ACCOUNT PAPER SUPPLY	26	WALL-LOWER	1	DRYWALL	1	0.0	21-Sep-95	
A-116 - ACCOUNT PAPER SUPPLY	27	WALL-UPPER	3	DRYWALL	1	0.0	21-Sep-95	
A-116 - ACCOUNT PAPER SUPPLY	28	WALL-LOWER	3	DRYWALL	1	0.0	21-Sep-95	
A-117 - CORRIDOR	29	DOOR FRAME-FROM WORKROOM	1	METAL	1	0.0	21-Sep-95	
A-117 - CORRIDOR	30	DOOR-FROM WORKROOM	1	METAL	1	0.0	21-Sep-95	
A-117 - CORRIDOR	31	WALL-UPPER	2	DRYWALL	1	0.0	21-Sep-95	
A-117 - CORRIDOR	32	WALL-LOWER	2	DRYWALL	1	0.0	21-Sep-95	
A-117 - CORRIDOR	33	WALL-UPPER	4	DRYWALL	1	0.0	21-Sep-95	
A-117 - CORRIDOR	34	WALL-LOWER	4	DRYWALL	1	0.0	21-Sep-95	
A-117 - CORRIDOR	35	CHAIR RAIL	2	WOOD	1	0.0	21-Sep-95	
A-118 - ELECTRICAL ROOM	36	DOOR FRAME	1	METAL	1	0.0	21-Sep-95	
A-118 - ELECTRICAL ROOM	37	DOOR	1	WOOD	1	0.0	21-Sep-95	
A-119 - VESTIBULE	38	DOOR FRAME-EXTERIOR	1	METAL	1	0.0	21-Sep-95	
A-119 - VESTIBULE	39	DOOR-EXTERIOR	1	METAL	1	0.0	21-Sep-95	
A-119 - VESTIBULE	40	WALL-UPPER	1	DRYWALL	1	0.0	21-Sep-95	
A-119 - VESTIBULE	41	WALL-LOWER	1	DRYWALL	1	0.0	21-Sep-95	
A-119 - VESTIBULE	42	WALL-UPPER	3	DRYWALL	1	0.0	21-Sep-95	
A-119 - VESTIBULE	43	WALL-LOWER	3	DRYWALL	1	0.0	21-Sep-95	
A-119 - VESTIBULE	44	DOOR FRAME-CLOSET	3	METAL	1	0.0	21-Sep-95	
A-119 - VESTIBULE	45	DOOR-CLOSET	3	WOOD	1	0.0	21-Sep-95	
A-119 - VESTIBULE	46	SHELF-CLOSET	3	WOOD	1	0.0	21-Sep-95	
A-120 - PERSONNEL/HUMAN RESCE.	47	BULLETIN BOARD FRAME						
A-120 - PERSONNEL/HUMAN RESCE.	48	DOOR FRAME	5	WOOD	1	0.0	21-Sep-95	
A-120 - PERSONNEL/HUMAN RESCE.	49	DOOR	1	METAL	1	0.2	21-Sep-95	
A-120 - PERSONNEL/HUMAN RESCE.	50	WALL-UPPER	1	WOOD	1	0.0	21-Sep-95	
A-120 - PERSONNEL/HUMAN RESCE.	51	WALL-LOWER	3	DRYWALL	1	0.0	21-Sep-95	
A-120 - PERSONNEL/HUMAN RESCE.	52	WALL-UPPER	3	DRYWALL	1	0.0	21-Sep-95	
A-120 - PERSONNEL/HUMAN RESCE.	53	WALL-LOWER	5	DRYWALL	1	0.1	21-Sep-95	
A-120 - PERSONNEL/HUMAN RESCE.	54	DOOR FRAME-CLOSET-ROOM A-122	5	DRYWALL	1	0.0	21-Sep-95	
A-120 - PERSONNEL/HUMAN RESCE.	55	DOOR-CLOSET-ROOM A-122	5	METAL	1	0.0	21-Sep-95	
A-120 - PERSONNEL/HUMAN RESCE.	56	SHELF-CLOSET-ROOM A-122	5	WOOD	1	0.0	21-Sep-95	
A-121 - RESTROOM	57	DOOR FRAME						
A-121 - RESTROOM	58	DOOR	1	METAL	1	0.0	21-Sep-95	
A-121 - RESTROOM	59	WALL-UPPER	1	WOOD	1	0.0	21-Sep-95	
A-121 - RESTROOM	60	WALL-LOWER	2	DRYWALL	1	0.0	21-Sep-95	
A-121 - RESTROOM	61	WALL-UPPER	2	DRYWALL	1	0.0	21-Sep-95	
A-121 - RESTROOM	62	WALL-LOWER	4	DRYWALL	1	0.0	21-Sep-95	

LEAD - BASED PAINT TESTING RESULTS - GENERAL MAIL FACILITY - FT. MYERS, FL. - FINANCE/ SUB NO. 113077-G11

UNITED STATES POST OFFICE GENERAL MAIL FACILITY FT. MYERS, FLORIDA FINANCE/SUB NO. 113077-G11	SAMPLE NUMBER	COMPONENT	WALL NUMBER	SUBSTRATE MATERIAL	PAINT CONDITION	FINAL SAMPLE RESULT	DATE COLLECTED	COMMENTS
A-123 - HUM. RESOURCES TEST RM.	63	DOOR FRAME	1	METAL	1	0.1	21-Sep-95	
A-123 - HUM. RESOURCES TEST RM.	64	DOOR	1	WOOD	1	0.0	21-Sep-95	
A-123 - HUM. RESOURCES TEST RM.	65	WALL-UPPER	2	DRYWALL	1	0.0	21-Sep-95	
A-123 - HUM. RESOURCES TEST RM.	66	WALL-LOWER	2	DRYWALL	1	0.0	21-Sep-95	
A-123 - HUM. RESOURCES TEST RM.	67	WALL-UPPER	3	DRYWALL	1	0.0	21-Sep-95	
A-123 - HUM. RESOURCES TEST RM.	68	WALL-LOWER	3	DRYWALL	1	0.0	21-Sep-95	
A-123 - HUM. RESOURCES TEST RM.	69	CEILING		TILE	1	0.0	21-Sep-95	
A-123 - HUM. RESOURCES TEST RM.	70	DOOR FRAME-CLOSET	9	METAL	1	0.0	21-Sep-95	
A-123 - HUM. RESOURCES TEST RM.	71	DOOR-CLOSET	9	WOOD	1	0.0	21-Sep-95	
A-123 - HUM. RESOURCES TEST RM.	72	SHELF-CLOSET	9	WOOD	1	0.0	21-Sep-95	
A-123 - HUM. RESOURCES TEST RM.	73	DOOR FRAME	7	METAL	1	0.0	21-Sep-95	
A-123 - HUM. RESOURCES TEST RM.	74	DOOR	7	WOOD	1	0.1	21-Sep-95	
A-124 - HUMAN RESOURCES SPEC.	75	DOOR FRAME	1	METAL	1	0.0	21-Sep-95	
A-124 - HUMAN RESOURCES SPEC.	76	DOOR	1	WOOD	1	0.0	21-Sep-95	
A-124 - HUMAN RESOURCES SPEC.	77	WINDOW FRAME	3	METAL	1	0.0	21-Sep-95	
A-124 - HUMAN RESOURCES SPEC.	78	WALL-UPPER	2	DRYWALL	1	0.0	21-Sep-95	
A-124 - HUMAN RESOURCES SPEC.	79	WALL-LOWER	2	DRYWALL	1	0.0	21-Sep-95	
A-124 - HUMAN RESOURCES SPEC.	80	WALL-UPPER	4	DRYWALL	1	0.0	21-Sep-95	
A-124 - HUMAN RESOURCES SPEC.	81	WALL-LOWER	4	DRYWALL	1	0.0	21-Sep-95	
A-125 - SANIBEL ISLAND ROOM	82	DOOR FRAME	1	METAL	1	0.0	21-Sep-95	
A-125 - SANIBEL ISLAND ROOM	83	DOOR	1	WOOD	1	0.0	21-Sep-95	
A-125 - SANIBEL ISLAND ROOM	84	WINDOW FRAME	3	METAL	1	0.0	21-Sep-95	
A-125 - SANIBEL ISLAND ROOM	85	WALL-UPPER	1	DRYWALL	1	0.0	21-Sep-95	
A-125 - SANIBEL ISLAND ROOM	86	WALL-LOWER	1	DRYWALL	1	0.0	21-Sep-95	
A-125 - SANIBEL ISLAND ROOM	87	WALL-UPPER	3	DRYWALL	1	0.1	21-Sep-95	
A-125 - SANIBEL ISLAND ROOM	88	WALL-LOWER	3	DRYWALL	1	0.0	21-Sep-95	
A-125 - SANIBEL ISLAND ROOM	89	DOOR FRAME-TO A-124	4	METAL	1	0.0	21-Sep-95	
A-125 - SANIBEL ISLAND ROOM	90	DOOR-TO A-124	4	WOOD	1	0.0	21-Sep-95	
A-126 - HUM. RESOURCES SPEC.	91	DOOR FRAME	1	METAL	1	0.0	21-Sep-95	
A-126 - HUM. RESOURCES SPEC.	92	DOOR	1	WOOD	1	0.0	21-Sep-95	
A-126 - HUM. RESOURCES SPEC.	93	WINDOW FRAME	3	METAL	1	0.0	21-Sep-95	
A-126 - HUM. RESOURCES SPEC.	94	WALL-UPPER	2	DRYWALL	1	0.1	21-Sep-95	
A-126 - HUM. RESOURCES SPEC.	95	WALL-LOWER	2	DRYWALL	1	0.0	21-Sep-95	
A-126 - HUM. RESOURCES SPEC.	96	WALL-UPPER	4	DRYWALL	1	0.0	21-Sep-95	
A-126 - HUM. RESOURCES SPEC.	97	WALL-LOWER	4	DRYWALL	1	0.0	21-Sep-95	
A-127 - SAFETY OFFICE	98	DOOR FRAME	1	METAL	1	0.0	21-Sep-95	
A-127 - SAFETY OFFICE	99	DOOR	1	WOOD	1	0.0	21-Sep-95	
A-127 - SAFETY OFFICE	100	WINDOW FRAME	3	METAL	1	0.0	21-Sep-95	
A-127 - SAFETY OFFICE	101	WALL-UPPER	2	DRYWALL	1	0.0	21-Sep-95	
A-127 - SAFETY OFFICE	102	WALL-LOWER	2	DRYWALL	1	0.0	21-Sep-95	
A-127 - SAFETY OFFICE	103	WALL-UPPER	4	DRYWALL	1	0.0	21-Sep-95	
A-127 - SAFETY OFFICE	104	WALL-LOWER	4	DRYWALL	1	0.0	21-Sep-95	

LEGEND FOR PAINT CONDITION: 1) GOOD CONDITION, 2) SATISFACTORY CONDITION, 3) POOR CONDITION / CRACKED, 4) UNSATISFACTORY CONDITION / PEELING

UNITED STATES POST OFFICE		COMPONENT		FINAL		DATE	
GENERAL MAIL FACILITY				PAINT		COLLECTED	
FT. MYERS, FLORIDA				CONDITION			
FINANCE/SUB NO. 113077-G11							
SAMPLE NUMBER	COMPONENT	WALL NUMBER	SUBSTRATE MATERIAL	PAINT CONDITION	SAMPLE RESULT	DATE COLLECTED	COMMENTS
A-128 - OPER. SUPERVISOR SPEC.	DOOR FRAME	1	METAL	1	0.0	21-Sep-95	
A-128 - OPER. SUPERVISOR SPEC.	DOOR	1	WOOD	1	0.0	21-Sep-95	
A-128 - OPER. SUPERVISOR SPEC.	WINDOW FRAME	3	METAL	1	0.0	21-Sep-95	
A-128 - OPER. SUPERVISOR SPEC.	WALL-UPPER	1	DRYWALL	1	0.0	21-Sep-95	
A-128 - OPER. SUPERVISOR SPEC.	WALL-LOWER	1	DRYWALL	1	0.1	21-Sep-95	
A-128 - OPER. SUPERVISOR SPEC.	WALL-UPPER	3	DRYWALL	1	0.0	21-Sep-95	
A-128 - OPER. SUPERVISOR SPEC.	WALL-LOWER	3	DRYWALL	1	0.0	21-Sep-95	
A-129 - MGR. IN PLANT SUPPORT	DOOR FRAME	1	METAL	1	0.0	21-Sep-95	
A-129 - MGR. IN PLANT SUPPORT	DOOR	1	WOOD	1	0.0	21-Sep-95	
A-129 - MGR. IN PLANT SUPPORT	WINDOW FRAME	2	METAL	1	0.0	21-Sep-95	
A-129 - MGR. IN PLANT SUPPORT	WINDOW SILL	2	MARBLE	1	0.0	21-Sep-95	
A-129 - MGR. IN PLANT SUPPORT	WALL-UPPER	2	DRYWALL	1	0.1	21-Sep-95	
A-129 - MGR. IN PLANT SUPPORT	WALL-LOWER	2	DRYWALL	1	0.0	21-Sep-95	
A-129 - MGR. IN PLANT SUPPORT	WALL-UPPER	4	DRYWALL	1	0.0	21-Sep-95	
A-129 - MGR. IN PLANT SUPPORT	WALL-LOWER	4	DRYWALL	1	0.0	21-Sep-95	
A-130 - IN PLANT SUPPORT OPER.	DOOR FRAME-CLOSET	5	METAL	1	0.0	21-Sep-95	
A-130 - IN PLANT SUPPORT OPER.	DOOR-CLOSET	5	WOOD	1	0.0	21-Sep-95	
A-130 - IN PLANT SUPPORT OPER.	SHELF-CLOSET	5	WOOD	1	0.0	21-Sep-95	
A-130 - IN PLANT SUPPORT OPER.	DOOR FRAME	1	METAL	1	0.0	21-Sep-95	
A-130 - IN PLANT SUPPORT OPER.	DOOR	1	WOOD	1	0.0	21-Sep-95	
A-130 - IN PLANT SUPPORT OPER.	DOOR FRAME-TO A-123	8	METAL	1	0.0	21-Sep-95	
A-130 - IN PLANT SUPPORT OPER.	DOOR-TO A-123	8	WOOD	1	0.0	21-Sep-95	
A-130 - IN PLANT SUPPORT OPER.	WALL-UPPER	6	DRYWALL	1	0.0	21-Sep-95	
A-130 - IN PLANT SUPPORT OPER.	WALL-LOWER	6	DRYWALL	1	0.0	21-Sep-95	
A-130 - IN PLANT SUPPORT OPER.	WALL-UPPER	8	DRYWALL	1	0.0	21-Sep-95	
A-130 - IN PLANT SUPPORT OPER.	WALL-LOWER	8	DRYWALL	1	0.0	21-Sep-95	
A-130 - IN PLANT SUPPORT OPER.	DOOR FRAME-CLOSET	9	METAL	1	0.0	21-Sep-95	
A-130 - IN PLANT SUPPORT OPER.	DOOR-CLOSET	9	WOOD	1	0.0	21-Sep-95	
A-130 - IN PLANT SUPPORT OPER.	SHELF-CLOSET	9	WOOD	1	0.0	21-Sep-95	
A-131 - IN PLANT SUPPORT GEN. OFF.	DOOR FRAME	1	METAL	1	0.0	21-Sep-95	
A-131 - IN PLANT SUPPORT GEN. OFF.	DOOR	1	WOOD	1	0.0	21-Sep-95	
A-131 - IN PLANT SUPPORT GEN. OFF.	DOOR FRAME	5	METAL	1	0.0	21-Sep-95	
A-131 - IN PLANT SUPPORT GEN. OFF.	DOOR	5	WOOD	1	0.0	21-Sep-95	
A-131 - IN PLANT SUPPORT GEN. OFF.	SHELF	5	WOOD	1	0.0	21-Sep-95	
A-131 - IN PLANT SUPPORT GEN. OFF.	DOOR FRAME	6	METAL	1	0.0	21-Sep-95	
A-131 - IN PLANT SUPPORT GEN. OFF.	DOOR	6	WOOD	1	0.0	21-Sep-95	
A-131 - IN PLANT SUPPORT GEN. OFF.	WINDOW FRAME	9	METAL	1	0.0	21-Sep-95	
A-131 - IN PLANT SUPPORT GEN. OFF.	WINDOW SILL	9	MARBLE	1	0.0	21-Sep-95	
A-131 - IN PLANT SUPPORT GEN. OFF.	WALL-UPPER	6	DRYWALL	1	0.0	21-Sep-95	
A-131 - IN PLANT SUPPORT GEN. OFF.	WALL-LOWER	6	DRYWALL	1	0.0	21-Sep-95	
A-131 - IN PLANT SUPPORT GEN. OFF.	WALL-UPPER	12	DRYWALL	1	0.0	21-Sep-95	
A-131 - IN PLANT SUPPORT GEN. OFF.	WALL-LOWER	12	DRYWALL	1	0.0	21-Sep-95	

LEAD - BASED PAINT TESTING RESULTS - GENERAL MAIL FACILITY - FT. MYERS, FL. - FINANCE/ SUB NO. 113077-G11

UNITED STATES POST OFFICE GENERAL MAIL FACILITY FT. MYERS, FLORIDA FINANCE/SUB NO. 113077-G11	SAMPLE NUMBER	COMPONENT	WALL NUMBER	SUBSTRATE MATERIAL	PAINT CONDITION	FINAL SAMPLE RESULT	DATE COLLECTED	COMMENTS
A-131 - IN PLANT SUPPORT GEN. OFF.	147	DOOR FRAME	11	METAL	1	0.0	21-Sep-95	
A-131 - IN PLANT SUPPORT GEN. OFF.	148	DOOR	11	WOOD	1	0.0	21-Sep-95	
A-131 - IN PLANT SUPPORT GEN. OFF.	149	SHELF	11	WOOD	1	0.0	21-Sep-95	
A-131 - IN PLANT SUPPORT GEN. OFF.	150	DOOR FRAME	12	METAL	1	0.0	21-Sep-95	
A-131 - IN PLANT SUPPORT GEN. OFF.	151	DOOR	12	WOOD	1	0.1	21-Sep-95	
A-133 - OPS SUPPORT SPECIALIST	152	DOOR FRAME	1	METAL	1	0.0	21-Sep-95	
A-133 - OPS SUPPORT SPECIALIST	153	DOOR	1	WOOD	1	0.0	21-Sep-95	
A-133 - OPS SUPPORT SPECIALIST	154	WINDOW FRAME	3	METAL	1	0.0	21-Sep-95	
A-133 - OPS SUPPORT SPECIALIST	155	WINDOW SILL	3	MARBLE	1	0.0	21-Sep-95	
A-133 - OPS SUPPORT SPECIALIST	156	WALL-UPPER	1	DRYWALL	1	0.0	21-Sep-95	
A-133 - OPS SUPPORT SPECIALIST	157	WALL-LOWER	1	DRYWALL	1	0.1	21-Sep-95	
A-133 - OPS SUPPORT SPECIALIST	158	WALL-UPPER	3	DRYWALL	1	0.0	21-Sep-95	
A-133 - OPS SUPPORT SPECIALIST	159	WALL-LOWER	3	DRYWALL	1	0.0	21-Sep-95	
A-134 - QUALITY IMP. SPECIALIST	160	DOOR FRAME	1	METAL	1	0.0	21-Sep-95	
A-134 - QUALITY IMP. SPECIALIST	161	DOOR	1	WOOD	1	0.0	21-Sep-95	
A-134 - QUALITY IMP. SPECIALIST	162	WINDOW FRAME	3	METAL	1	0.1	21-Sep-95	
A-134 - QUALITY IMP. SPECIALIST	163	WALL-UPPER	1	DRYWALL	1	0.0	21-Sep-95	
A-134 - QUALITY IMP. SPECIALIST	164	WALL-LOWER	1	DRYWALL	1	0.0	21-Sep-95	
A-134 - QUALITY IMP. SPECIALIST	165	WALL-UPPER	3	DRYWALL	1	0.0	21-Sep-95	
A-134 - QUALITY IMP. SPECIALIST	166	WALL-LOWER	3	DRYWALL	1	0.0	21-Sep-95	
A-135 - IN PLANT SUPP. DATA OFF.	167	DOOR FRAME	1	METAL	1	0.0	21-Sep-95	
A-135 - IN PLANT SUPP. DATA OFF.	168	DOOR	1	WOOD	1	0.0	21-Sep-95	
A-135 - IN PLANT SUPP. DATA OFF.	169	WALL-UPPER	3	DRYWALL	1	0.0	21-Sep-95	
A-135 - IN PLANT SUPP. DATA OFF.	170	WALL-LOWER	3	DRYWALL	1	0.0	21-Sep-95	
A-135 - IN PLANT SUPP. DATA OFF.	171	WALL-UPPER	7	DRYWALL	1	0.1	21-Sep-95	
A-135 - IN PLANT SUPP. DATA OFF.	172	WALL-LOWER	7	DRYWALL	1	0.0	21-Sep-95	
A-135 - IN PLANT SUPP. DATA OFF.	173	DOOR FRAME-CLOSET	5	METAL	1	0.0	21-Sep-95	
A-135 - IN PLANT SUPP. DATA OFF.	174	DOOR-CLOSET	5	WOOD	1	0.0	21-Sep-95	
A-135 - IN PLANT SUPP. DATA OFF.	175	SHELF-CLOSET	5	WOOD	1	0.0	21-Sep-95	
A-136 - MACHINE TRAINING	176	DOOR FRAME	1	METAL	1	0.0	21-Sep-95	
A-136 - MACHINE TRAINING	177	DOOR	1	WOOD	1	0.0	21-Sep-95	
A-136 - MACHINE TRAINING	178	WALL-UPPER	1	DRYWALL	1	0.0	21-Sep-95	
A-136 - MACHINE TRAINING	179	WALL-LOWER	1	DRYWALL	1	0.0	21-Sep-95	
A-136 - MACHINE TRAINING	180	WALL-UPPER	3	DRYWALL	1	0.0	21-Sep-95	
A-136 - MACHINE TRAINING	181	WALL-LOWER	3	DRYWALL	1	0.0	21-Sep-95	
A-137 - LEHIGH ACRES ROOM	182	DOOR FRAME	1	METAL	1	0.0	21-Sep-95	
A-137 - LEHIGH ACRES ROOM	183	DOOR	1	WOOD	1	0.0	21-Sep-95	
A-137 - LEHIGH ACRES ROOM	184	WALL-UPPER	2	DRYWALL	1	0.0	21-Sep-95	
A-137 - LEHIGH ACRES ROOM	185	WALL-LOWER	2	DRYWALL	1	0.1	21-Sep-95	
A-137 - LEHIGH ACRES ROOM	186	WALL-UPPER	4	DRYWALL	1	0.0	21-Sep-95	
A-137 - LEHIGH ACRES ROOM	187	WALL-LOWER	4	DRYWALL	1	0.0	21-Sep-95	

LEGEND FOR PAINT CONDITION: 1) GOOD CONDITION, 2) SATISFACTORY CONDITION, 3) POOR CONDITION / CRACKED, 4) UNSATISFACTORY CONDITION / PEELING

LEAD - BASED PAINT TESTING RESULTS - GENERAL MAIL FACILITY - FT. MYERS, FL. - FINANCE/ SUB NO. 113077-G11

UNITED STATES POST OFFICE GENERAL MAIL FACILITY FT. MYERS, FLORIDA FINANCE/SUB NO. 113077-G11	SAMPLE NUMBER	COMPONENT	WALL NUMBER	SUBSTRATE MATERIAL	PAINT CONDITION	FINAL SAMPLE RESULT	DATE COLLECTED	COMMENTS
A-138 - SELF STUDY MATERIAL	188	DOOR FRAME	1	METAL	1	0.0	21-Sep-95	
A-138 - SELF STUDY MATERIAL	189	DOOR	1	WOOD	1	0.0	21-Sep-95	
A-138 - SELF STUDY MATERIAL	190	WALL-UPPER	2	DRYWALL	1	0.0	21-Sep-95	
A-138 - SELF STUDY MATERIAL	191	WALL-LOWER	2	DRYWALL	1	0.0	21-Sep-95	
A-138 - SELF STUDY MATERIAL	192	WALL-UPPER	4	DRYWALL	1	0.0	21-Sep-95	
A-138 - SELF STUDY MATERIAL	193	WALL-LOWER	4	DRYWALL	1	0.0	21-Sep-95	
A-139 - STORAGE	194	DOOR FRAME	1	METAL	1	0.0	21-Sep-95	
A-139 - STORAGE	195	DOOR	1	WOOD	1	0.0	21-Sep-95	
A-139 - STORAGE	196	DOOR FRAME	1	METAL	1	0.0	21-Sep-95	
A-139 - STORAGE	197	DOOR	1	WOOD	1	0.0	21-Sep-95	
A-139 - STORAGE	198	WALL-UPPER	3	DRYWALL	1	0.0	21-Sep-95	
A-139 - STORAGE	199	WALL-LOWER	3	DRYWALL	1	0.0	21-Sep-95	
A-141 - CORR. TO PEDC GEN. OFF.	200	DOOR FRAME	1	METAL	1	0.0	21-Sep-95	
A-141 - CORR. TO PEDC GEN. OFF.	201	DOOR	1	WOOD	1	0.0	21-Sep-95	
A-141 - CORR. TO PEDC GEN. OFF.	202	WALL-UPPER	2	DRYWALL	1	0.0	21-Sep-95	
A-141 - CORR. TO PEDC GEN. OFF.	203	WALL-LOWER	2	DRYWALL	1	0.0	21-Sep-95	
A-141 - CORR. TO PEDC GEN. OFF.	204	WALL-UPPER	6	DRYWALL	1	0.0	21-Sep-95	
A-141 - CORR. TO PEDC GEN. OFF.	205	WALL-LOWER	6	DRYWALL	1	0.0	21-Sep-95	
A-141 - CORR. TO PEDC GEN. OFF.	206	DOOR FRAME	5	METAL	1	0.0	21-Sep-95	
A-141 - CORR. TO PEDC GEN. OFF.	207	DOOR	5	WOOD	1	0.0	21-Sep-95	
A-142 - MARCO ISLAND ROOM	208	DOOR FRAME	1	METAL	1	0.0	21-Sep-95	
A-142 - MARCO ISLAND ROOM	209	DOOR	1	WOOD	1	0.0	21-Sep-95	
A-142 - MARCO ISLAND ROOM	210	DOOR FRAME	2	METAL	1	0.0	21-Sep-95	
A-142 - MARCO ISLAND ROOM	211	DOOR	2	WOOD	1	0.0	21-Sep-95	
A-142 - MARCO ISLAND ROOM	212	WALL-UPPER	4	DRYWALL	1	0.0	21-Sep-95	
A-142 - MARCO ISLAND ROOM	213	WALL-LOWER	4	DRYWALL	1	0.0	21-Sep-95	
A-142 - MARCO ISLAND ROOM	214	WALL-UPPER	6	DRYWALL	1	0.0	21-Sep-95	
A-142 - MARCO ISLAND ROOM	215	WALL-LOWER	6	DRYWALL	1	0.0	21-Sep-95	
A-143	216	DOOR FRAME	1	METAL	1	0.0	21-Sep-95	
A-143	217	DOOR	1	WOOD	1	0.0	21-Sep-95	
A-143	218	WALL-UPPER	1	DRYWALL	1	0.0	21-Sep-95	
A-143	219	WALL-LOWER	1	DRYWALL	1	0.0	21-Sep-95	
A-143	220	WALL-UPPER	3	DRYWALL	1	0.0	21-Sep-95	
A-143	221	WALL-LOWER	3	DRYWALL	1	0.0	21-Sep-95	
A-144	222	DOOR FRAME	1	METAL	1	0.0	21-Sep-95	
A-144	223	DOOR	1	WOOD	1	0.0	21-Sep-95	
A-144	224	WALL-UPPER	2	DRYWALL	1	0.0	21-Sep-95	
A-144	225	WALL-LOWER	2	DRYWALL	1	0.0	21-Sep-95	
A-144	226	WALL-UPPER	4	DRYWALL	1	0.0	21-Sep-95	
A-144	227	WALL-LOWER	4	DRYWALL	1	0.0	21-Sep-95	

LEGEND FOR PAINT CONDITION: 1) GOOD CONDITION, 2) SATISFACTORY CONDITION, 3) POOR CONDITION / CRACKED, 4) UNSATISFACTORY CONDITION / PEELING



LEAD - BASED PAINT TESTING RESULTS - GENERAL MAIL FACILITY - FT. MYERS, FL. - FINANCE/ SUB NO. 113077-G11

UNITED STATES POST OFFICE		SAMPLE NUMBER	COMPONENT	WALL NUMBER	SUBSTRATE MATERIAL	PAINT CONDITION	FINAL SAMPLE RESULT	DATE COLLECTED	COMMENTS
GENERAL MAIL FACILITY	FINANCE/SUB NO. 113077-G11								
A-145 - PEDC TRAINING TECH		228	DOOR FRAME	1	METAL	1	0.0	21-Sep-95	
A-145 - PEDC TRAINING TECH		229	DOOR	1	WOOD	1	0.0	21-Sep-95	
A-145 - PEDC TRAINING TECH		230	WINDOW FRAME	2	METAL	1	0.0	21-Sep-95	
A-145 - PEDC TRAINING TECH		231	WALL-UPPER	1	DRYWALL	1	0.1	21-Sep-95	
A-145 - PEDC TRAINING TECH		232	WALL-LOWER	1	DRYWALL	1	0.0	21-Sep-95	
A-145 - PEDC TRAINING TECH		233	WALL-UPPER	3	DRYWALL	1	0.1	21-Sep-95	
A-145 - PEDC TRAINING TECH		234	WALL-LOWER	3	DRYWALL	1	0.1	21-Sep-95	
A-146 - BONITA SPRINGS ROOM		235	DOOR FRAME	1	METAL	1	0.0	21-Sep-95	
A-146 - BONITA SPRINGS ROOM		236	DOOR	1	WOOD	1	0.0	21-Sep-95	
A-146 - BONITA SPRINGS ROOM		237	WALL-UPPER	2	DRYWALL	1	0.0	21-Sep-95	
A-146 - BONITA SPRINGS ROOM		238	WALL-LOWER	2	DRYWALL	1	0.0	21-Sep-95	
A-146 - BONITA SPRINGS ROOM		239	WALL-UPPER	4	DRYWALL	1	0.0	21-Sep-95	
A-146 - BONITA SPRINGS ROOM		240	WALL-LOWER	4	DRYWALL	1	0.0	21-Sep-95	
A-155 - RECEPTION		241	DOOR FRAME	1	METAL	1	0.0	21-Sep-95	
A-155 - RECEPTION		242	DOOR	1	METAL	1	0.0	21-Sep-95	
A-155 - RECEPTION		243	WALL-UPPER	3	DRYWALL	1	0.0	21-Sep-95	
A-155 - RECEPTION		244	WALL-LOWER	3	DRYWALL	1	0.0	21-Sep-95	
A-155 - RECEPTION		245	WALL-UPPER	5	DRYWALL	1	0.0	21-Sep-95	
A-155 - RECEPTION		246	WALL-LOWER	5	DRYWALL	1	0.0	21-Sep-95	
A-155 - RECEPTION		247	CHAIR RAIL	3	WOOD	1	0.0	21-Sep-95	
A-155 - RECEPTION		248	CEILING		DRYWALL	1	0.0	21-Sep-95	
A-155 - RECEPTION		249	DOOR FRAME	3	METAL	1	0.0	21-Sep-95	
A-155 - RECEPTION		250	DOOR	3	WOOD	1	0.0	21-Sep-95	
A-155 B - FOYER		251	DOOR FRAME	1	METAL	1	0.0	21-Sep-95	
A-155 B - FOYER		252	WALL-UPPER	2	DRYWALL	1	0.0	21-Sep-95	
A-155 B - FOYER		253	WALL-LOWER	2	DRYWALL	1	0.0	21-Sep-95	
A-155 B - FOYER		254	WALL-UPPER	4	DRYWALL	1	0.0	21-Sep-95	
A-155 B - FOYER		255	WALL-LOWER	4	DRYWALL	1	0.0	21-Sep-95	
A-155 B - FOYER		256	CHAIR RAIL	2	WOOD	1	0.0	21-Sep-95	
A-155 B - FOYER		257	CEILING		DRYWALL	1	0.0	21-Sep-95	
A-161 - NDSS ROOM		258	DOOR FRAME	1	METAL	1	0.0	22-Sep-95	
A-161 - NDSS ROOM		259	DOOR	1	METAL	1	0.0	22-Sep-95	
A-161 - NDSS ROOM		260	WINDOW FRAME	4	METAL	1	0.0	22-Sep-95	
A-161 - NDSS ROOM		261	WALL-UPPER	2	DRYWALL	1	0.0	22-Sep-95	
A-161 - NDSS ROOM		262	WALL-LOWER	2	DRYWALL	1	0.0	22-Sep-95	
A-163 - BREAKOUT		263	DOOR FRAME	1	METAL	1	0.0	22-Sep-95	
A-163 - BREAKOUT		264	DOOR	1	METAL	1	0.0	22-Sep-95	
A-163 - BREAKOUT		265	WALL-UPPER	3	BLOCK	1	0.0	22-Sep-95	
A-163 - BREAKOUT		266	WALL-LOWER	3	BLOCK	1	0.0	22-Sep-95	
A-163 - BREAKOUT		267	WALL-UPPER	4	BLOCK	1	0.0	22-Sep-95	

LEGEND FOR PAINT CONDITION: 1) GOOD CONDITION, 2) SATISFACTORY CONDITION, 3) POOR CONDITION / CRACKED, 4) UNSATISFACTORY CONDITION / PEELING

LEAD - BASED PAINT TESTING RESULTS - GENERAL MAIL FACILITY - FT. MYERS, FL. - FINANCE/SUB NO. 113077-G11

UNITED STATES POST OFFICE GENERAL MAIL FACILITY FT. MYERS, FLORIDA FINANCE/SUB NO. 113077-G11	SAMPLE NUMBER	COMPONENT	WALL NUMBER	SUBSTRATE MATERIAL	PAINT CONDITION	FINAL SAMPLE RESULT	DATE COLLECTED	COMMENTS
A-163 - BREAKOUT	268	WALL-LOWER	4	BLOCK	1	0.0	22-Sep-95	
A-163 - BREAKOUT	269	LADDER	4	METAL	1	0.0	22-Sep-95	
B-102 - MGR. DISTRIBUTION OPS	270	DOOR FRAME	1	METAL	1	0.0	21-Sep-95	
B-102 - MGR. DISTRIBUTION OPS	271	DOOR	1	WOOD	1	0.0	21-Sep-95	
B-102 - MGR. DISTRIBUTION OPS	272	WINDOW FRAME	5	METAL	1	0.0	21-Sep-95	
B-102 - MGR. DISTRIBUTION OPS	273	WALL-UPPER	2	DRYWALL	1	0.0	21-Sep-95	
B-102 - MGR. DISTRIBUTION OPS	274	WALL-LOWER	2	DRYWALL	1	0.0	21-Sep-95	
B-102 - MGR. DISTRIBUTION OPS	275	WALL-UPPER	6	DRYWALL	1	0.0	21-Sep-95	
B-102 - MGR. DISTRIBUTION OPS	276	WALL-LOWER	6	DRYWALL	1	0.0	21-Sep-95	
B-102 - MGR. DISTRIBUTION OPS	277	CEILING	1	TILE	1	0.0	21-Sep-95	
B-102 - MGR. DISTRIBUTION OPS	278	DOOR FRAME	5	METAL	1	0.0	21-Sep-95	
B-102 - MGR. DISTRIBUTION OPS	279	DOOR	5	WOOD	1	0.0	21-Sep-95	
B-102 - MGR. DISTRIBUTION OPS	280	WINDOW FRAME-ROLL-UP	5	METAL	1	0.0	21-Sep-95	
B-103 - INTERVIEW ROOM	281	DOOR FRAME	1	METAL	1	0.0	21-Sep-95	
B-103 - INTERVIEW ROOM	282	DOOR	1	WOOD	1	0.0	21-Sep-95	
B-103 - INTERVIEW ROOM	283	WINDOW FRAME	4	METAL	1	0.0	21-Sep-95	
B-103 - INTERVIEW ROOM	284	WALL-UPPER	1	DRYWALL	1	0.0	21-Sep-95	
B-103 - INTERVIEW ROOM	285	WALL-LOWER	1	DRYWALL	1	0.0	21-Sep-95	
B-103 - INTERVIEW ROOM	286	WALL-UPPER	3	DRYWALL	1	0.0	21-Sep-95	
B-103 - INTERVIEW ROOM	287	WALL-LOWER	3	DRYWALL	1	0.0	21-Sep-95	
B-104 - SUP. DISTRIBUTION OPS	288	DOOR FRAME	1	METAL	1	0.0	21-Sep-95	
B-104 - SUP. DISTRIBUTION OPS	289	DOOR	1	WOOD	1	0.0	21-Sep-95	
B-104 - SUP. DISTRIBUTION OPS	290	WALL-UPPER	2	DRYWALL	1	0.0	21-Sep-95	
B-104 - SUP. DISTRIBUTION OPS	291	WALL-LOWER	2	DRYWALL	1	0.0	21-Sep-95	
B-104 - SUP. DISTRIBUTION OPS	292	WALL-UPPER	4	DRYWALL	1	0.0	21-Sep-95	
B-104 - SUP. DISTRIBUTION OPS	293	WALL-LOWER	4	DRYWALL	1	0.0	21-Sep-95	
B-104 - SUP. DISTRIBUTION OPS	294	DOOR FRAME-TO 102	2	METAL	1	0.0	21-Sep-95	
B-104 - SUP. DISTRIBUTION OPS	295	DOOR-TO 102	2	WOOD	1	0.0	21-Sep-95	
B-105 - AIR HANDLING UNIT	296	DOOR FRAME	1	METAL	1	0.0	21-Sep-95	
B-105 - AIR HANDLING UNIT	297	DOOR	1	METAL	1	0.0	21-Sep-95	
B-105 - AIR HANDLING UNIT	298	WALL-UPPER	1	BLOCK	1	0.0	21-Sep-95	
B-105 - AIR HANDLING UNIT	299	WALL-LOWER	1	BLOCK	1	0.0	21-Sep-95	
B-105 - AIR HANDLING UNIT	300	WALL-UPPER	3	BLOCK	1	0.0	21-Sep-95	
B-105 - AIR HANDLING UNIT	301	WALL-LOWER	3	BLOCK	1	0.0	21-Sep-95	
B-105 - AIR HANDLING UNIT	302	EQUIPMENT PAD U-10-EDGE		CONCRETE	1	1.5	21-Sep-95	POSITIVE
B-105 - AIR HANDLING UNIT	303	EQUIPMENT PAD U-9-EDGE		CONCRETE	1	1.6	21-Sep-95	POSITIVE
B-106 - STORAGE	304	DOOR FRAME	1	METAL	1	0.0	21-Sep-95	
B-106 - STORAGE	305	DOOR	1	WOOD	1	0.0	21-Sep-95	
B-106 - STORAGE	306	DOOR FRAME	3	METAL	1	0.0	21-Sep-95	
B-106 - STORAGE	307	WALL-UPPER	2	DRYWALL	1	0.0	21-Sep-95	
B-106 - STORAGE	308	WALL-LOWER	2	DRYWALL	1	0.0	21-Sep-95	

LEGEND FOR PAINT CONDITION: 1) GOOD CONDITION, 2) SATISFACTORY CONDITION, 3) POOR CONDITION / CRACKED, 4) UNSATISFACTORY CONDITION / PEELING

LEAD - BASED PAINT TESTING RESULTS - GENERAL MAIL FACILITY - FT. MYERS, FL. - FINANCE/SUB NO. 113077-G11

UNITED STATES POST OFFICE GENERAL MAIL FACILITY FT. MYERS, FLORIDA FINANCE/SUB NO. 113077-G11	SAMPLE NUMBER	COMPONENT	WALL NUMBER	SUBSTRATE MATERIAL	PAINT CONDITION	FINAL SAMPLE RESULT	DATE COLLECTED	COMMENTS
B-106 - STORAGE	309	WALL-UPPER	4	DRYWALL	1	0.0	21-Sep-95	
B-106 - STORAGE	310	WALL-LOWER	4	DRYWALL	1	0.0	21-Sep-95	
B-106 - STORAGE	311	ROOF DRAIN	2 THRU 3	METAL	1	0.0	21-Sep-95	
B-108 - MEN'S RESTROOM	312	DOOR FRAME	1	METAL	1	0.0	21-Sep-95	
B-108 - MEN'S RESTROOM	313	DOOR	1	WOOD	1	0.0	21-Sep-95	
B-108 - MEN'S RESTROOM	314	WALL-UPPER	2	DRYWALL	1	0.0	21-Sep-95	
B-108 - MEN'S RESTROOM	315	WALL-LOWER	2	DRYWALL	1	0.0	21-Sep-95	
B-108 - MEN'S RESTROOM	316	WALL-UPPER	5	DRYWALL	1	0.0	21-Sep-95	
B-108 - MEN'S RESTROOM	317	WALL-LOWER	5	DRYWALL	1	0.0	21-Sep-95	
B-109 - WOMEN'S RESTROOM	318	DOOR FRAME	1	METAL	1	0.0	21-Sep-95	
B-109 - WOMEN'S RESTROOM	319	DOOR	1	WOOD	1	0.0	21-Sep-95	
B-109 - WOMEN'S RESTROOM	320	WALL-UPPER	3	DRYWALL	1	0.1	21-Sep-95	
B-109 - WOMEN'S RESTROOM	321	WALL-LOWER	3	DRYWALL	1	0.0	21-Sep-95	
B-109 - WOMEN'S RESTROOM	322	WALL-UPPER	4	DRYWALL	1	0.0	21-Sep-95	
B-109 - WOMEN'S RESTROOM	323	WALL-LOWER	4	DRYWALL	1	0.0	21-Sep-95	
B-110 - FT. MYERS BEACH ROOM	324	DOOR FRAME	1	METAL	1	0.0	21-Sep-95	
B-110 - FT. MYERS BEACH ROOM	325	DOOR	1	WOOD	1	0.0	21-Sep-95	
B-110 - FT. MYERS BEACH ROOM	326	WINDOW FRAME	6	METAL	1	0.0	21-Sep-95	
B-110 - FT. MYERS BEACH ROOM	327	WINDOW SILL	6	MARBLE	1	0.0	21-Sep-95	
B-110 - FT. MYERS BEACH ROOM	328	WALL-UPPER	2	DRYWALL	1	0.0	21-Sep-95	
B-110 - FT. MYERS BEACH ROOM	329	WALL-LOWER	2	DRYWALL	1	0.0	21-Sep-95	
B-110 - FT. MYERS BEACH ROOM	330	WALL-UPPER	5	DRYWALL	1	0.0	21-Sep-95	
B-110 - FT. MYERS BEACH ROOM	331	WALL-LOWER	5	DRYWALL	1	0.0	21-Sep-95	
B-110 - FT. MYERS BEACH ROOM	332	DOOR FRAME-CLOSET	3	METAL	1	0.0	21-Sep-95	
B-110 - FT. MYERS BEACH ROOM	333	DOOR-CLOSET	3	WOOD	1	0.1	21-Sep-95	
B-110 - FT. MYERS BEACH ROOM	334	SHELF-CLOSET	3	WOOD	1	0.0	21-Sep-95	
B-111 - PLANT MANAGER	335	DOOR FRAME	1	METAL	1	0.0	21-Sep-95	
B-111 - PLANT MANAGER	336	DOOR	1	WOOD	1	0.0	21-Sep-95	
B-111 - PLANT MANAGER	337	WINDOW FRAME	3	METAL	1	0.1	21-Sep-95	
B-111 - PLANT MANAGER	338	WALL-UPPER	1	DRYWALL	1	0.0	21-Sep-95	
B-111 - PLANT MANAGER	339	WALL-LOWER	1	DRYWALL	1	0.0	21-Sep-95	
B-111 - PLANT MANAGER	340	WALL-UPPER	3	DRYWALL	1	0.0	21-Sep-95	
B-111 - PLANT MANAGER	341	WALL-LOWER	3	DRYWALL	1	0.0	21-Sep-95	
B-115 - JANITOR'S ROOM	342	DOOR FRAME	1	METAL	1	0.0	21-Sep-95	
B-115 - JANITOR'S ROOM	343	DOOR	1	WOOD	1	0.0	21-Sep-95	
B-115 - JANITOR'S ROOM	344	WALL-UPPER	2	DRYWALL	1	0.0	21-Sep-95	
B-115 - JANITOR'S ROOM	345	WALL-LOWER	2	DRYWALL	1	0.0	21-Sep-95	
B-115 - JANITOR'S ROOM	346	WALL-UPPER	4	DRYWALL	1	0.0	21-Sep-95	
B-115 - JANITOR'S ROOM	347	WALL-LOWER	4	DRYWALL	1	0.0	21-Sep-95	
B-116 - PLANT MGR. SECRETARY	348	DOOR FRAME	1	METAL	1	0.0	21-Sep-95	

LEAD - BASED PAINT TESTING RESULTS - GENERAL MAIL FACILITY - FT. MYERS, FL. - FINANCE/SUB NO. 113077-G11

UNITED STATES POST OFFICE GENERAL MAIL FACILITY FT. MYERS, FLORIDA FINANCE/SUB NO. 113077-G11		COMPONENT		WALL NUMBER	SUBSTRATE MATERIAL	PAINT CONDITION	FINAL SAMPLE RESULT	DATE COLLECTED	COMMENTS
SAMPLE NUMBER									
349	DOOR			1	WOOD	1	0.0	21-Sep-95	
350	WALL-UPPER			2	DRYWALL	1	0.0	21-Sep-95	
351	WALL-LOWER			2	DRYWALL	1	0.0	21-Sep-95	
352	WALL-UPPER			4	DRYWALL	1	0.0	21-Sep-95	
353	WALL-LOWER			4	DRYWALL	1	0.0	21-Sep-95	
354	DOOR FRAME			1	METAL	1	0.0	21-Sep-95	
355	DOOR			1	WOOD	1	0.0	21-Sep-95	
356	WALL-UPPER			2	DRYWALL	1	0.0	21-Sep-95	
357	WALL-LOWER			2	DRYWALL	1	0.0	21-Sep-95	
358	WALL-UPPER			4	DRYWALL	1	0.0	21-Sep-95	
359	WALL-LOWER			4	DRYWALL	1	0.0	21-Sep-95	
360	DOOR FRAME			1	METAL	1	0.0	21-Sep-95	
361	DOOR			1	WOOD	1	0.0	21-Sep-95	
362	DOOR FRAME			1	METAL	1	0.0	21-Sep-95	
363	DOOR			1	WOOD	1	0.0	21-Sep-95	
364	WALL-UPPER			2	DRYWALL	1	0.0	21-Sep-95	
365	WALL-LOWER			2	DRYWALL	1	0.0	21-Sep-95	
366	WALL-UPPER			4	DRYWALL	1	0.0	21-Sep-95	
367	WALL-LOWER			4	DRYWALL	1	0.0	21-Sep-95	
368	DOOR FRAME			1	METAL	1	0.0	21-Sep-95	
369	DOOR			1	WOOD	1	0.0	21-Sep-95	
370	WALL-UPPER			2	DRYWALL	1	0.0	21-Sep-95	
371	WALL-LOWER			2	DRYWALL	1	0.0	21-Sep-95	
372	WALL-UPPER			4	DRYWALL	1	0.0	21-Sep-95	
373	WALL-LOWER			4	DRYWALL	1	0.0	21-Sep-95	
374	DOOR FRAME			1	METAL	1	0.1	21-Sep-95	
375	DOOR			1	WOOD	1	0.0	21-Sep-95	
376	WINDOW FRAME			3	METAL	1	0.0	21-Sep-95	
377	WINDOW SILL			3	MARBLE	1	0.0	21-Sep-95	
378	WALL-UPPER			1	DRYWALL	1	0.0	21-Sep-95	
379	WALL-LOWER			1	DRYWALL	1	0.0	21-Sep-95	
380	WALL-UPPER			3	DRYWALL	1	0.0	21-Sep-95	
381	WALL-LOWER			3	DRYWALL	1	0.0	21-Sep-95	
382	DOOR FRAME			1	METAL	1	0.0	21-Sep-95	
383	DOOR			1	WOOD	1	0.0	21-Sep-95	
384	WINDOW FRAME			3	METAL	1	0.0	21-Sep-95	
385	WINDOW SILL			3	MARBLE	1	0.0	21-Sep-95	
386	WALL-UPPER			2	DRYWALL	1	0.0	21-Sep-95	
387	WALL-LOWER			2	DRYWALL	1	0.0	21-Sep-95	
388	WALL-UPPER			4	DRYWALL	1	0.0	21-Sep-95	

LEGEND FOR PAINT CONDITION: 1) GOOD CONDITION, 2) SATISFACTORY CONDITION, 3) POOR CONDITION / CRACKED, 4) UNSATISFACTORY CONDITION / PEELING

LEAD - BASED PAINT TESTING RESULTS - GENERAL MAIL FACILITY - FT. MYERS, FL. - FINANCE/SUB NO. 113077-G11

UNITED STATES POST OFFICE		SAMPLE NUMBER	COMPONENT	WALL NUMBER	SUBSTRATE MATERIAL	PAINT CONDITION	FINAL SAMPLE RESULT	DATE COLLECTED	COMMENTS
GENERAL MAIL FACILITY	FINANCE/SUB NO. 113077-G11								
B-122		389	WALL-LOWER	4	DRYWALL	1	0.0	21-Sep-95	
B-123 - CORRIDOR		390	DOOR FRAME-FROM WORKROOM	1	METAL	1	0.0	22-Sep-95	
B-123 - CORRIDOR		391	DOOR-FROM WORKROOM	1	METAL	1	0.0	22-Sep-95	
B-123 - CORRIDOR		392	WALL-UPPER	2	DRYWALL	1	0.0	22-Sep-95	
B-123 - CORRIDOR		393	WALL-LOWER	2	DRYWALL	1	0.0	22-Sep-95	
B-123 - CORRIDOR		394	WALL-UPPER	6	DRYWALL	1	0.0	22-Sep-95	
B-123 - CORRIDOR		395	WALL-LOWER	6	DRYWALL	1	0.0	22-Sep-95	
B-123 - CORRIDOR		396	WALL-UPPER	9	DRYWALL	1	0.0	22-Sep-95	
B-123 - CORRIDOR		397	WALL-LOWER	9	DRYWALL	1	0.0	22-Sep-95	
B-123 - CORRIDOR		398	CHAIR RAIL	2	WOOD	1	0.0	22-Sep-95	
B-124		399	DOOR FRAME	1	METAL	1	0.0	21-Sep-95	
B-124		400	DOOR	1	WOOD	1	0.0	21-Sep-95	
B-124		401	WINDOW FRAME	2	METAL	1	0.0	21-Sep-95	
B-124		402	WALL-UPPER	1	DRYWALL	1	0.0	21-Sep-95	
B-124		403	WALL-LOWER	1	DRYWALL	1	0.0	21-Sep-95	
B-124		404	WALL-UPPER	3	DRYWALL	1	0.1	21-Sep-95	
B-124		405	WALL-LOWER	3	DRYWALL	1	0.0	21-Sep-95	
B-124		406	DOOR FRAME	2	METAL	1	0.0	21-Sep-95	
B-124		407	DOOR	2	WOOD	1	0.0	21-Sep-95	
B-125 - RECORDS ROOM		408	DOOR FRAME	1	METAL	1	0.0	21-Sep-95	
B-125 - RECORDS ROOM		409	DOOR	1	WOOD	1	0.0	21-Sep-95	
B-125 - RECORDS ROOM		410	WALL-UPPER	2	DRYWALL	1	0.0	21-Sep-95	
B-125 - RECORDS ROOM		411	WALL-LOWER	2	DRYWALL	1	0.0	21-Sep-95	
B-125 - RECORDS ROOM		412	WALL-UPPER	4	DRYWALL	1	0.0	21-Sep-95	
B-125 - RECORDS ROOM		413	WALL-LOWER	4	DRYWALL	1	0.0	21-Sep-95	
B-125 - RECORDS ROOM		414	MOUNTING BOARD-TELEPHONE	3	WOOD	1	0.0	21-Sep-95	
B-126 - AIR HANDLING UNIT ROOM		415	DOOR FRAME	1	METAL	1	0.0	22-Sep-95	
B-126 - AIR HANDLING UNIT ROOM		416	DOOR	1	METAL	1	0.0	22-Sep-95	
B-126 - AIR HANDLING UNIT ROOM		417	EQUIPMENT PAD 13-EDGE		CONCRETE	1	0.4	22-Sep-95	
B-126 - AIR HANDLING UNIT ROOM		418	EQUIPMENT PAD 14-EDGE		CONCRETE	1	0.3	22-Sep-95	
B-127 - NAPLES ROOM		419	CHAIR RAIL	4	WOOD	1	0.0	21-Sep-95	
B-127 - NAPLES ROOM		420	DOOR FRAME	1	METAL	1	0.0	21-Sep-95	
B-127 - NAPLES ROOM		421	DOOR	1	WOOD	1	0.0	21-Sep-95	
B-127 - NAPLES ROOM		422	WALL-UPPER	1	DRYWALL	1	0.1	21-Sep-95	
B-127 - NAPLES ROOM		423	WALL-LOWER	1	DRYWALL	1	0.0	21-Sep-95	
B-127 - NAPLES ROOM		424	WALL-UPPER	3	DRYWALL	1	0.0	21-Sep-95	
B-127 - NAPLES ROOM		425	WALL-LOWER	3	DRYWALL	1	0.0	21-Sep-95	
B-127 - NAPLES ROOM		426	DOOR FRAME	3	METAL	1	0.0	21-Sep-95	
B-127 - NAPLES ROOM		427	DOOR	3	WOOD	1	0.0	21-Sep-95	
B-129 - CORRIDOR		428	DOOR FRAME-EXTERIOR	1	METAL	1	0.0	22-Sep-95	

LEGEND FOR PAINT CONDITION: 1) GOOD CONDITION, 2) SATISFACTORY CONDITION, 3) POOR CONDITION / CRACKED, 4) UNSATISFACTORY CONDITION / PEELING



LEAD - BASED PAINT TESTING RESULTS - GENERAL MAIL FACILITY - FT. MYERS, FL. - FINANCE/ SUB NO. 113077-G11

UNITED STATES POST OFFICE GENERAL MAIL FACILITY FT. MYERS, FLORIDA FINANCE/SUB NO. 113077-G11		COMPONENT		WALL NUMBER	SUBSTRATE MATERIAL	PAINT CONDITION	FINAL SAMPLE RESULT	DATE COLLECTED	COMMENTS
SAMPLE NUMBER									
473	B-132 - MEN'S RESTROOM	DOOR FRAME		1	METAL	1	0.0	22-Sep-95	
474	B-132 - MEN'S RESTROOM	DOOR		1	METAL	1	0.0	22-Sep-95	
475	B-132 - MEN'S RESTROOM	WALL-UPPER		1	DRYWALL	1	0.0	22-Sep-95	
476	B-132 - MEN'S RESTROOM	WALL-LOWER		1	DRYWALL	1	0.0	22-Sep-95	
477	B-132 - MEN'S RESTROOM	WALL-UPPER		2	DRYWALL	1	0.0	22-Sep-95	
478	B-132 - MEN'S RESTROOM	WALL-LOWER		2	DRYWALL	1	0.0	22-Sep-95	
479	B-132 - MEN'S RESTROOM	WALL-UPPER		6	DRYWALL	1	0.0	22-Sep-95	
480	B-132 - MEN'S RESTROOM	WALL-LOWER		6	DRYWALL	1	0.0	22-Sep-95	
481	B-132 - MEN'S RESTROOM	CORNER PROTECTOR			METAL	1	0.0	22-Sep-95	
482	B-135 - SUPPLIES ROOM	DOOR		1	WOOD	1	0.0	21-Sep-95	
483	B-135 - SUPPLIES ROOM	DOOR FRAME		1	METAL	1	0.0	21-Sep-95	
484	B-135 - SUPPLIES ROOM	DOOR FRAME		1	METAL	1	0.0	21-Sep-95	
485	B-135 - SUPPLIES ROOM	DOOR		1	WOOD	1	0.0	21-Sep-95	
486	B-135 - SUPPLIES ROOM	DOOR FRAME		6	METAL	1	0.0	21-Sep-95	
487	B-135 - SUPPLIES ROOM	DOOR		6	PLASTIC	1	0.0	21-Sep-95	
488	B-135 - SUPPLIES ROOM	WALL-UPPER		3	DRYWALL	1	0.0	21-Sep-95	
489	B-135 - SUPPLIES ROOM	WALL-LOWER		3	DRYWALL	1	0.0	21-Sep-95	
490	B-135 - SUPPLIES ROOM	WALL-UPPER		6	DRYWALL	1	0.0	21-Sep-95	
491	B-135 - SUPPLIES ROOM	WALL-LOWER		6	DRYWALL	1	0.0	21-Sep-95	
492	B-135 - SUPPLIES ROOM	WALL-UPPER		9	DRYWALL	1	0.0	21-Sep-95	
493	B-135 - SUPPLIES ROOM	WALL-LOWER		9	DRYWALL	1	0.0	21-Sep-95	
494	B-135 - SUPPLIES ROOM	WALL-UPPER		11	DRYWALL	1	0.0	21-Sep-95	
495	B-135 - SUPPLIES ROOM	WALL-LOWER		11	DRYWALL	1	0.0	21-Sep-95	
496	B-135 - SUPPLIES ROOM	BUMPER POLE		6	METAL	1	0.0	21-Sep-95	
497	B-135 - SUPPLIES ROOM	BUMPER POLE		6	METAL	1	0.0	21-Sep-95	
498	B-135 - SUPPLIES ROOM	COLUMN			DRYWALL	1	0.0	21-Sep-95	
499	B-135 - SUPPLIES ROOM	BEAM			METAL	1	0.0	21-Sep-95	
500	B-135 - SUPPLIES ROOM	ROOF GRID SUPPORT			METAL	1	0.0	21-Sep-95	
501	B-135 - SUPPLIES ROOM	ROOF GRID SUPPORT			METAL	1	0.0	21-Sep-95	
502	B-135 - SUPPLIES ROOM	ROOF GRID SUPPORT			METAL	1	0.0	21-Sep-95	
503	B-136 - VENDING	DOOR FRAME		1	METAL	1	0.0	22-Sep-95	
504	B-136 - VENDING	DOOR		1	METAL	1	0.0	22-Sep-95	
505	B-136 - VENDING	WINDOW FRAME		2	METAL	1	0.0	22-Sep-95	
506	B-136 - VENDING	WALL-UPPER		1	DRYWALL	1	0.0	22-Sep-95	
507	B-136 - VENDING	WALL-LOWER		1	DRYWALL	1	0.0	22-Sep-95	
508	B-136 - VENDING	WALL-UPPER		4	DRYWALL	1	0.0	22-Sep-95	
509	B-136 - VENDING	WALL-LOWER		4	DRYWALL	1	0.0	22-Sep-95	
510	B-137 - VESTIBULE	DOOR FRAME-DOUBLE		1	METAL	1	0.0	23-Sep-95	
511	B-137 - VESTIBULE	DOOR-DOUBLE		1	PLASTIC	1	0.0	23-Sep-95	
512	B-137 - VESTIBULE	DOOR FRAME-DOUBLE		1	METAL	1	0.1	23-Sep-95	
513	B-137 - VESTIBULE	DOOR-DOUBLE		1	PLASTIC	1	0.0	23-Sep-95	
514	B-137 - VESTIBULE	WALL-UPPER		2	BLOCK	1	0.0	23-Sep-95	

UNITED STATES POST OFFICE GENERAL MAIL FACILITY FT. MYERS, FLORIDA FINANCE/SUB NO. 113077-G11		COMPONENT		WALL NUMBER	SUBSTRATE MATERIAL	PAINT CONDITION	FINAL SAMPLE RESULT	DATE COLLECTED	COMMENTS
SAMPLE NUMBER									
515	B-137 - VESTIBULE	WALL-LOWER		2	BLOCK	1	0.0	23-Sep-95	
516	B-137 - VESTIBULE	WALL-UPPER		4	BLOCK	1	0.0	23-Sep-95	
517	B-137 - VESTIBULE	WALL-LOWER		4	BLOCK	1	0.0	23-Sep-95	
518	B-137 - VESTIBULE	DOOR FRAME-SINGLE		1	METAL	1	0.0	23-Sep-95	
519	B-137 - VESTIBULE	DOOR-SINGLE		1	METAL	1	0.0	23-Sep-95	
520	B-137 - VESTIBULE	DOOR FRAME-DOUBLE		3	METAL	1	0.0	23-Sep-95	
521	B-137 - VESTIBULE	DOOR-DOUBLE		3	PLASTIC	1	0.0	23-Sep-95	
522	B-137 - VESTIBULE	DOOR FRAME-DOUBLE		3	METAL	1	0.0	23-Sep-95	
523	B-137 - VESTIBULE	DOOR-DOUBLE		3	PLASTIC	1	0.0	23-Sep-95	
524	B-137 - VESTIBULE	DOOR FRAME-SINGLE		3	METAL	1	0.0	23-Sep-95	
525	B-137 - VESTIBULE	DOOR-SINGLE		3	METAL	1	0.0	23-Sep-95	
526	B-137 - VESTIBULE	BUMPER POLE		1	METAL	1	2.1	23-Sep-95	POSITIVE
527	B-137 - VESTIBULE	BUMPER POLE		3	METAL	1	2.9	23-Sep-95	POSITIVE
528	B-137 - VESTIBULE	BUMPER BOARD		2	WOOD	1	0.0	23-Sep-95	
529	B-137 - VESTIBULE	BUMPER BOARD		2	WOOD	1	0.0	23-Sep-95	
530	B-137 - VESTIBULE	HANDRAIL			METAL	1	0.0	23-Sep-95	
531	B-140 - JANITOR'S CLOSET	DOOR FRAME		1	METAL	1	0.0	22-Sep-95	
532	B-140 - JANITOR'S CLOSET	DOOR		1	METAL	1	0.0	22-Sep-95	
533	B-140 - JANITOR'S CLOSET	WALL-UPPER		3	DRYWALL	1	0.0	22-Sep-95	
534	B-140 - JANITOR'S CLOSET	WALL-LOWER		3	DRYWALL	1	0.0	22-Sep-95	
535	B-140 - JANITOR'S CLOSET	CEILING			DRYWALL	1	0.0	22-Sep-95	
536	B-143 - BREAKOUT	DOOR FRAME		1	METAL	1	0.0	22-Sep-95	
537	B-143 - BREAKOUT	DOOR		1	METAL	1	0.0	22-Sep-95	
538	B-143 - BREAKOUT	WALL-UPPER		2	BLOCK	1	0.0	22-Sep-95	
539	B-143 - BREAKOUT	WALL-LOWER		2	BLOCK	1	0.0	22-Sep-95	
540	B-143 - BREAKOUT	WALL-UPPER		3	BLOCK	1	0.0	22-Sep-95	
541	B-143 - BREAKOUT	WALL-LOWER		3	BLOCK	1	0.0	22-Sep-95	
542	B-143 - BREAKOUT	LADDER		4	METAL	1	0.0	22-Sep-95	
543	BREAKOUT - ENT. TO INSPEC. OFF.	DOOR FRAME		1	METAL	1	0.0	22-Sep-95	
544	BREAKOUT - ENT. TO INSPEC. OFF.	DOOR		1	WOOD	1	0.0	22-Sep-95	
545	BREAKOUT - ENT. TO INSPEC. OFF.	WALL-UPPER		3	BLOCK	1	0.0	22-Sep-95	
546	BREAKOUT - ENT. TO INSPEC. OFF.	WALL-LOWER		3	BLOCK	1	0.0	22-Sep-95	
547	BREAKOUT - ENT. TO INSPEC. OFF.	WALL-UPPER		4	BLOCK	1	0.0	22-Sep-95	
548	BREAKOUT - ENT. TO INSPEC. OFF.	WALL-LOWER		4	BLOCK	1	0.0	22-Sep-95	
549	BREAKOUT - ENT. TO INSPEC. OFF.	CEILING PAN			METAL	1	0.0	22-Sep-95	
550	BREAKOUT - ENT. TO INSPEC. OFF.	LADDER		1	METAL	1	0.0	22-Sep-95	
551	BUILDING EXTERIOR	WINDOW FRAME		SIDE 1	METAL	1	0.0	21-Sep-95	
552	BUILDING EXTERIOR	WINDOW FRAME		SIDE 1	METAL	1	0.0	21-Sep-95	
553	BUILDING EXTERIOR	CEILING-OVERHANG		SIDE 1	CONCRETE	1	0.0	21-Sep-95	
554	BUILDING EXTERIOR	WINDOW FRAME		SIDE 1	METAL	1	0.0	21-Sep-95	
555	BUILDING EXTERIOR	DOOR FRAME-TO ROOM A-104		SIDE 1	METAL	1	0.0	21-Sep-95	
556	BUILDING EXTERIOR	DOOR-TO ROOM A-104		SIDE 1	METAL	1	0.0	21-Sep-95	



LEAD - BASED PAINT TESTING RESULTS - GENERAL MAIL FACILITY - FT. MYERS, FL. - FINANCE/ SUB NO. 113077-G11

UNITED STATES POST OFFICE		SAMPLE NUMBER	COMPONENT	WALL NUMBER	SUBSTRATE MATERIAL	PAINT CONDITION	FINAL SAMPLE RESULT	DATE COLLECTED	COMMENTS
GENERAL MAIL FACILITY	FINANCE/SUB NO. 113077-G11								
BUILDING EXTERIOR		557	DOOR FRAME-TO ROOM A-104	SIDE 1	METAL	1	0.0	21-Sep-95	
BUILDING EXTERIOR		558	DOOR-TO ROOM A-104	SIDE 1	METAL	1	0.0	21-Sep-95	
BUILDING EXTERIOR		559	WINDOW FRAME	SIDE 2	METAL	1	0.0	21-Sep-95	
BUILDING EXTERIOR		560	WINDOW FRAME	SIDE 2	METAL	1	0.0	21-Sep-95	
BUILDING EXTERIOR		561	DOOR FRAME-TO ROOM A-104	SIDE 2	METAL	1	0.2	21-Sep-95	
BUILDING EXTERIOR		562	DOOR TO ROOM A-104	SIDE 2	METAL	1	0.0	21-Sep-95	
BUILDING EXTERIOR		563	DOOR FRAME-TO ROOM A-104	SIDE 2	METAL	1	0.0	21-Sep-95	
BUILDING EXTERIOR		564	DOOR TO ROOM A-104	SIDE 2	METAL	1	0.0	21-Sep-95	
BUILDING EXTERIOR		565	DOOR FRAME-TO FI-106	SIDE 3	METAL	1	0.0	21-Sep-95	
BUILDING EXTERIOR		566	DOOR-TO FI-106	SIDE 3	METAL	1	0.0	21-Sep-95	
BUILDING EXTERIOR		567	WINDOW FRAME	SIDE 4	METAL	1	0.0	21-Sep-95	
BUILDING EXTERIOR		568	WINDOW FRAME	SIDE 4	METAL	1	0.0	21-Sep-95	
BUILDING EXTERIOR		569	WINDOW FRAME	SIDE 4	METAL	1	0.0	21-Sep-95	
BUILDING EXTERIOR		570	WINDOW FRAME	SIDE 4	METAL	1	0.0	21-Sep-95	
BUILDING EXTERIOR		571	WINDOW FRAME	SIDE 4	METAL	1	0.0	21-Sep-95	
BUILDING EXTERIOR		572	AIR VENT. TO POWER MAIN VAULT	SIDE 4	METAL	1	0.0	21-Sep-95	
BUILDING EXTERIOR		573	WALL-UPPER	SIDE 5	CONCRETE	1	0.0	21-Sep-95	
BUILDING EXTERIOR		574	WALL-LOWER	SIDE 5	CONCRETE	1	0.0	21-Sep-95	
BUILDING EXTERIOR		575	RAILING-CURB, AT BMAU	SIDE 10	METAL	3	0.0	21-Sep-95	
BUILDING EXTERIOR		576	CURB-AT BMAU	SIDE 10	CONCRETE	3	0.0	21-Sep-95	
BUILDING EXTERIOR		577	BUMPER POLE-6	SIDE 10	METAL	1	0.0	21-Sep-95	
BUILDING EXTERIOR		578	BUMPER POLE-5	SIDE 10	METAL	2	0.0	21-Sep-95	
BUILDING EXTERIOR		579	BUMPER POLE-4	SIDE 10	METAL	2	0.0	21-Sep-95	
BUILDING EXTERIOR		580	BUMPER POLE-3	SIDE 10	METAL	2	0.0	21-Sep-95	
BUILDING EXTERIOR		581	BUMPER POLE-2	SIDE 10	METAL	2	0.0	21-Sep-95	
BUILDING EXTERIOR		582	BUMPER POLE-1	SIDE 10	METAL	2	0.0	21-Sep-95	
BUILDING EXTERIOR		583	HANDRAIL-RAMP	SIDE 10	METAL	2	0.0	21-Sep-95	
BUILDING EXTERIOR		584	SUPPORT COLUMN-1	SIDE 11	METAL	1	0.0	21-Sep-95	
BUILDING EXTERIOR		585	SUPPORT COLUMN-2	SIDE 11	METAL	1	0.0	21-Sep-95	
BUILDING EXTERIOR		586	SUPPORT COLUMN-3	SIDE 11	METAL	2	0.0	21-Sep-95	
BUILDING EXTERIOR		587	SUPPORT COLUMN-4	SIDE 11	METAL	1	0.0	21-Sep-95	
BUILDING EXTERIOR		588	SUPPORT COLUMN-5	SIDE 11	METAL	1	0.0	21-Sep-95	
BUILDING EXTERIOR		589	SUPPORT COLUMN-6	SIDE 11	METAL	1	0.0	21-Sep-95	
BUILDING EXTERIOR		590	CEILING-OVERHANG	SIDE 11	CONCRETE	1	0.0	21-Sep-95	
BUILDING EXTERIOR		591	BUMPER BOARD	SIDE 11	WOOD	2	0.0	21-Sep-95	
BUILDING EXTERIOR		592	PORTAL	SIDE 11	METAL	1	0.0	21-Sep-95	
BUILDING EXTERIOR		593	CEILING-OVERHANG, AT B-133	SIDE 13	CONCRETE	1	0.0	21-Sep-95	
BUILDING EXTERIOR		594	WINDOW FRAME	SIDE 13	METAL	1	0.0	21-Sep-95	
BUILDING EXTERIOR		595	WINDOW FRAME	SIDE 13	METAL	1	0.0	21-Sep-95	
BUILDING EXTERIOR		596	WINDOW FRAME	SIDE 13	METAL	1	0.0	21-Sep-95	
BUILDING EXTERIOR		597	WINDOW FRAME	SIDE 13	METAL	1	0.0	21-Sep-95	
BUILDING EXTERIOR		598	WINDOW FRAME	SIDE 13	METAL	1	0.1	21-Sep-95	
BUILDING EXTERIOR		599	WINDOW FRAME-AT FT. MYERS ROOM	SIDE 13	METAL	1	0.0	21-Sep-95	
BUILDING EXTERIOR		600	WINDOW FRAME	SIDE 13	METAL	1	0.0	21-Sep-95	
C-102 - BREAKOUT		601	DOOR FRAME	1	METAL	1	0.0	22-Sep-95	

LEAD - BASED PAINT TESTING RESULTS - GENERAL MAIL FACILITY - FT. MYERS, FL. - FINANCE/SUB NO. 113077-G11

UNITED STATES POST OFFICE GENERAL MAIL FACILITY FT. MYERS, FLORIDA FINANCE/SUB NO. 113077-G11		COMPONENT		WALL		PAINT		FINAL	
SAMPLE NUMBER		NUMBER	SUBSTRATE MATERIAL	CONDITION	RESULT	DATE	COLLECTED	COMMENTS	
C-102 - BREAKOUT	602	1	METAL	1	0.0	22-Sep-95			
C-102 - BREAKOUT	603	2	BLOCK	1	0.0	22-Sep-95			
C-102 - BREAKOUT	604	2	BLOCK	1	0.0	22-Sep-95			
C-102 - BREAKOUT	605	3	BLOCK	1	0.0	22-Sep-95			
C-102 - BREAKOUT	606	3	BLOCK	1	0.0	22-Sep-95			
C-102 - BREAKOUT	607	4	METAL	1	0.0	22-Sep-95			
C-103 - BREAKOUT	608	1	METAL	1	0.0	22-Sep-95			
C-103 - BREAKOUT	609	1	METAL	1	0.0	22-Sep-95			
C-103 - BREAKOUT	610	2	BLOCK	1	0.0	22-Sep-95			
C-103 - BREAKOUT	611	2	BLOCK	1	0.0	22-Sep-95			
C-103 - BREAKOUT	612	4	BLOCK	1	0.0	22-Sep-95			
C-103 - BREAKOUT	613	4	BLOCK	1	0.0	22-Sep-95			
C-103 - BREAKOUT	614	4	METAL	1	0.0	22-Sep-95			
D-102 - BREAKOUT	615	1	METAL	1	0.0	22-Sep-95			
D-102 - BREAKOUT	616	1	METAL	1	0.0	22-Sep-95			
D-102 - BREAKOUT	617	2	BLOCK	1	0.0	22-Sep-95			
D-102 - BREAKOUT	618	2	BLOCK	1	0.0	22-Sep-95			
D-102 - BREAKOUT	619	4	BLOCK	1	0.0	22-Sep-95			
D-102 - BREAKOUT	620	4	BLOCK	1	0.0	22-Sep-95			
D-102 - BREAKOUT	621	4	METAL	1	0.0	22-Sep-95			
E1-101 - PLATFORM SUPERVISOR	622	1	METAL	1	0.2	22-Sep-95			
E1-101 - PLATFORM SUPERVISOR	623	1	METAL	1	0.0	22-Sep-95			
E1-101 - PLATFORM SUPERVISOR	624	1	METAL	1	0.0	22-Sep-95			
E1-101 - PLATFORM SUPERVISOR	625	1	MARBLE	1	0.0	22-Sep-95			
E1-101 - PLATFORM SUPERVISOR	626	2	DRYWALL	1	0.0	22-Sep-95			
E1-101 - PLATFORM SUPERVISOR	627	2	DRYWALL	1	0.0	22-Sep-95			
E1-101 - PLATFORM SUPERVISOR	628	4	DRYWALL	1	0.0	22-Sep-95			
E1-101 - PLATFORM SUPERVISOR	629	4	DRYWALL	1	0.0	22-Sep-95			
E1-102 - VESTIBULE	630	3	METAL	1	0.0	22-Sep-95			
E1-102 - VESTIBULE	631	3	PLASTIC	1	0.0	22-Sep-95			
E1-102 - VESTIBULE	632	3	METAL	1	0.0	22-Sep-95			
E1-102 - VESTIBULE	633	3	PLASTIC	1	0.0	22-Sep-95			
E1-102 - VESTIBULE	634	2	BLOCK	1	0.0	22-Sep-95			
E1-102 - VESTIBULE	635	2	BLOCK	1	0.0	22-Sep-95			
E1-102 - VESTIBULE	636	4	BLOCK	1	0.0	22-Sep-95			
E1-102 - VESTIBULE	637	4	BLOCK	1	0.0	22-Sep-95			
E1-102 - VESTIBULE	638		METAL	1	0.0	22-Sep-95			
E1-102 - VESTIBULE	639		CEILING	1	0.0	22-Sep-95			
E1-102 - VESTIBULE	640	2	BUMPER BOARD-UPPER	1	0.0	22-Sep-95			
E1-102 - VESTIBULE	641	2	BUMPER BOARD-LOWER	1	0.0	22-Sep-95			
E1-102 - VESTIBULE	642	3	DOOR FRAME-SINGLE	1	0.0	22-Sep-95			
E1-102 - VESTIBULE	643	3	DOOR-SINGLE	1	0.0	22-Sep-95			

LEGEND FOR PAINT CONDITION: 1) GOOD CONDITION, 2) SATISFACTORY CONDITION, 3) POOR CONDITION / CRACKED, 4) UNSATISFACTORY CONDITION / PEELING

LEAD - BASED PAINT TESTING RESULTS - GENERAL MAIL FACILITY - FT. MYERS, FL. - FINANCE/ SUB NO. 113077-G11

UNITED STATES POST OFFICE GENERAL MAIL FACILITY FT. MYERS, FLORIDA FINANCE/SUB NO. 113077-G11		COMPONENT		WALL NUMBER		SUBSTRATE MATERIAL		PAINT CONDITION		FINAL SAMPLE RESULT		DATE COLLECTED		COMMENTS	
SAMPLE NUMBER															
644	EI-102 - VESTIBULE	BUMPER POLE				METAL		1		0.0		22-Sep-95			
645	EI-102 - VESTIBULE	BUMPER POLE				METAL		1		0.0		22-Sep-95			
646	EI-102 - VESTIBULE	PORTAL-GALLERY			2	METAL		1		0.0		22-Sep-95			
647	EI-103 - ALCOVE	BUMPER POLE				METAL		2		0.0		22-Sep-95			
648	EI-103 - ALCOVE	BUMPER POLE				METAL		2		0.0		22-Sep-95			
649	EI-103 - ALCOVE	WALL-UPPER			2	BLOCK		1		0.0		22-Sep-95			
650	EI-103 - ALCOVE	WALL-LOWER			2	BLOCK		1		0.0		22-Sep-95			
651	EI-103 - ALCOVE	WALL-UPPER			4	BLOCK		1		0.1		22-Sep-95			
652	EI-103 - ALCOVE	WALL-LOWER			4	BLOCK		1		0.0		22-Sep-95			
653	EI-103 - ALCOVE	CEILING			4	CEMENT		1		0.0		22-Sep-95			
654	EI-103 - ALCOVE	BUMPER BOARD-UPPER			4	WOOD		1		0.0		22-Sep-95			
655	EI-103 - ALCOVE	BUMPER BOARD-LOWER			4	WOOD		1		0.0		22-Sep-95			
656	EI-104 - HAZARDOUS PROC. ROOM	DOOR FRAME			1	METAL		1		0.0		22-Sep-95			
657	EI-104 - HAZARDOUS PROC. ROOM	DOOR			1	METAL		1		0.0		22-Sep-95			
658	EI-104 - HAZARDOUS PROC. ROOM	BEAM-VERTICAL			1	METAL		1		0.0		22-Sep-95			
659	EI-104 - HAZARDOUS PROC. ROOM	WALL-UPPER			1	DRYWALL		1		0.0		22-Sep-95			
660	EI-104 - HAZARDOUS PROC. ROOM	WALL-LOWER			1	DRYWALL		1		0.0		22-Sep-95			
661	EI-104 - HAZARDOUS PROC. ROOM	WALL-UPPER			3	DRYWALL		1		0.0		22-Sep-95			
662	EI-104 - HAZARDOUS PROC. ROOM	WALL-LOWER			3	DRYWALL		1		0.0		22-Sep-95			
663	EI-105 - BATTERY ROOM	DOOR FRAME			1	METAL		1		0.0		22-Sep-95			
664	EI-105 - BATTERY ROOM	DOOR			1	PLASTIC		1		0.0		22-Sep-95			
665	EI-105 - BATTERY ROOM	DOOR FRAME			3	METAL		1		0.0		22-Sep-95			
666	EI-105 - BATTERY ROOM	DOOR			3	PLASTIC		1		0.0		22-Sep-95			
667	EI-105 - BATTERY ROOM	WALL-UPPER			2	BLOCK		1		0.0		22-Sep-95			
668	EI-105 - BATTERY ROOM	WALL-LOWER			2	BLOCK		1		0.0		22-Sep-95			
669	EI-105 - BATTERY ROOM	WALL-UPPER			4	BLOCK		1		0.0		22-Sep-95			
670	EI-105 - BATTERY ROOM	WALL-LOWER			4	BLOCK		1		0.0		22-Sep-95			
671	EI-105 - BATTERY ROOM	CEILING			4	BLOCK		1		0.2		22-Sep-95			
672	EI-105 - BATTERY ROOM	BUMPER POLE			1	DRYWALL		1		0.1		22-Sep-95			
673	EI-105 - BATTERY ROOM	BUMPER POLE			3	METAL		2		0.0		22-Sep-95			
674	EI-105 - BATTERY ROOM	HOIST/CRANE-2 TON			3	METAL		1		0.0		22-Sep-95			
675	EI-105 - BATTERY ROOM	CABLE TRAY			2	METAL		1		0.0		22-Sep-95			
676	EI-106 - CONTRACT ROOM	DOOR FRAME			1	METAL		1		0.0		22-Sep-95			
677	EI-106 - CONTRACT ROOM	DOOR			1	METAL		1		0.0		22-Sep-95			
678	EI-106 - CONTRACT ROOM	WALL-UPPER			2	DRYWALL		1		0.0		22-Sep-95			
679	EI-106 - CONTRACT ROOM	WALL-LOWER			2	DRYWALL		1		0.0		22-Sep-95			
680	EI-106 - CONTRACT ROOM	WALL-UPPER			4	DRYWALL		1		0.0		22-Sep-95			
681	EI-106 - CONTRACT ROOM	WALL-LOWER			4	DRYWALL		1		0.1		22-Sep-95			
682	EI-106 - CONTRACT ROOM	MAILBOX FRAME			2	WOOD		1		0.0		22-Sep-95			
683	EI-107 - MEN'S RESTROOM	DOOR FRAME			1	METAL		1		0.0		22-Sep-95			
684	EI-107 - MEN'S RESTROOM	DOOR			1	METAL		1		0.0		22-Sep-95			

LEGEND FOR PAINT CONDITION: 1) GOOD CONDITION, 2) SATISFACTORY CONDITION, 3) POOR CONDITION / CRACKED, 4) UNSATISFACTORY CONDITION / PEELING

LEAD - BASED PAINT TESTING RESULTS - GENERAL MAIL FACILITY - FT. MYERS, FL. - FINANCE/ SUB NO. 113077-G11

UNITED STATES POST OFFICE		GENERAL MAIL FACILITY		FT. MYERS, FLORIDA		FINANCE/SUB NO. 113077-G11		SAMPLE NUMBER		COMPONENT		WALL NUMBER		SUBSTRATE MATERIAL		PAINT CONDITION		FINAL SAMPLE RESULT		DATE COLLECTED		COMMENTS	
EI-107	- MEN'S RESTROOM	685	WALL-UPPER	1	DRYWALL	1	DRYWALL	1	0.0	22-Sep-95													
EI-107	- MEN'S RESTROOM	686	WALL-LOWER	1	DRYWALL	1	DRYWALL	1	0.0	22-Sep-95													
EI-107	- MEN'S RESTROOM	687	WALL-UPPER	3	BLOCK	1	BLOCK	1	0.1	22-Sep-95													
EI-107	- MEN'S RESTROOM	688	WALL-LOWER	3	BLOCK	1	BLOCK	1	0.0	22-Sep-95													
EI-108		689	DOOR FRAME	1	METAL	1	METAL	1	0.0	22-Sep-95													
EI-108		690	DOOR	1	METAL	1	METAL	1	0.0	22-Sep-95													
EI-108		691	WALL-UPPER	1	DRYWALL	1	DRYWALL	1	0.0	22-Sep-95													
EI-108		692	WALL-LOWER	1	DRYWALL	1	DRYWALL	1	0.0	22-Sep-95													
EI-108		693	WALL-UPPER	3	BLOCK	1	BLOCK	1	0.0	22-Sep-95													
EI-108		694	WALL-LOWER	3	BLOCK	1	BLOCK	1	0.0	22-Sep-95													
EI-109	- LABEL ROOM	695	DOOR FRAME	1	METAL	1	METAL	1	0.0	22-Sep-95													
EI-109	- LABEL ROOM	696	DOOR	1	METAL	1	METAL	1	0.0	22-Sep-95													
EI-109	- LABEL ROOM	697	WALL-UPPER	1	BLOCK	1	BLOCK	1	0.0	22-Sep-95													
EI-109	- LABEL ROOM	698	WALL-LOWER	1	BLOCK	1	BLOCK	1	0.0	22-Sep-95													
EI-109	- LABEL ROOM	699	WALL-UPPER	3	BLOCK	1	BLOCK	1	0.0	22-Sep-95													
EI-109	- LABEL ROOM	700	WALL-LOWER	3	BLOCK	1	BLOCK	1	0.0	22-Sep-95													
EI-110	- VEHICLE DISPATCH	701	DOOR FRAME	1	METAL	1	METAL	1	0.0	22-Sep-95													
EI-110	- VEHICLE DISPATCH	702	DOOR	1	METAL	1	METAL	1	0.0	22-Sep-95													
EI-110	- VEHICLE DISPATCH	703	WINDOW FRAME	1	METAL	1	METAL	1	0.0	22-Sep-95													
EI-110	- VEHICLE DISPATCH	704	WINDOW SILL	1	MARBLE	1	MARBLE	1	0.0	22-Sep-95													
EI-110	- VEHICLE DISPATCH	705	WALL-UPPER	2	DRYWALL	1	DRYWALL	1	0.0	22-Sep-95													
EI-110	- VEHICLE DISPATCH	706	WALL-LOWER	2	DRYWALL	1	DRYWALL	1	0.1	22-Sep-95													
EI-110	- VEHICLE DISPATCH	707	WALL-UPPER	4	DRYWALL	1	DRYWALL	1	0.0	22-Sep-95													
EI-110	- VEHICLE DISPATCH	708	WALL-LOWER	4	DRYWALL	1	DRYWALL	1	0.0	22-Sep-95													
EI-111	- SUPPLIES	709	DOOR FRAME	1	METAL	1	METAL	1	0.0	22-Sep-95													
EI-111	- SUPPLIES	710	DOOR	1	METAL	1	METAL	1	0.0	22-Sep-95													
EI-111	- SUPPLIES	711	WALL-UPPER	2	BLOCK	1	BLOCK	1	0.0	22-Sep-95													
EI-111	- SUPPLIES	712	WALL-LOWER	2	BLOCK	1	BLOCK	1	0.0	22-Sep-95													
EI-111	- SUPPLIES	713	WALL-UPPER	4	BLOCK	1	BLOCK	1	0.0	22-Sep-95													
EI-111	- SUPPLIES	714	WALL-LOWER	4	BLOCK	1	BLOCK	1	0.0	22-Sep-95													
EI-112	- ALCOVE	715	BUMPER BOARD-UPPER	2	WOOD	1	WOOD	1	0.0	22-Sep-95													
EI-112	- ALCOVE	716	BUMPER BOARD-LOWER	2	WOOD	1	WOOD	1	0.0	22-Sep-95													
EI-112	- ALCOVE	717	BUMPER POLE	1	METAL	1	METAL	1	0.0	22-Sep-95													
EI-112	- ALCOVE	718	BUMPER POLE	1	METAL	1	METAL	1	0.0	22-Sep-95													
EI-112	- ALCOVE	719	WALL-UPPER	2	BLOCK	1	BLOCK	1	0.0	22-Sep-95													
EI-112	- ALCOVE	720	WALL-LOWER	2	BLOCK	1	BLOCK	1	0.0	22-Sep-95													
EI-112	- ALCOVE	721	WALL-UPPER	4	BLOCK	1	BLOCK	1	0.0	22-Sep-95													
EI-112	- ALCOVE	722	WALL-LOWER	4	BLOCK	1	BLOCK	1	0.0	22-Sep-95													
EI-112	- ALCOVE	723	CEILING	4	BLOCK	1	BLOCK	1	0.0	22-Sep-95													
EI-112	- ALCOVE	724	PORTAL	2	METAL	1	METAL	1	0.1	22-Sep-95													

LEGEND FOR PAINT CONDITION: 1) GOOD CONDITION, 2) SATISFACTORY CONDITION, 3) POOR CONDITION / CRACKED, 4) UNSATISFACTORY CONDITION / PEELING

LEAD - BASED PAINT TESTING RESULTS - GENERAL MAIL FACILITY - FT. MYERS, FL. - FINANCE/SUB NO. 113077-G11

UNITED STATES POST OFFICE GENERAL MAIL FACILITY FT. MYERS, FLORIDA FINANCE/SUB NO. 113077-G11	SAMPLE NUMBER	COMPONENT	WALL NUMBER	SUBSTRATE MATERIAL	PAINT CONDITION	FINAL SAMPLE RESULT	DATE COLLECTED	COMMENTS
E1-113 - VESTIBULE	725	DOOR FRAME-DOUBLE	3	METAL	1	0.0	22-Sep-95	
E1-113 - VESTIBULE	726	DOOR-DOUBLE	3	PLASTIC	1	0.0	22-Sep-95	
E1-113 - VESTIBULE	727	DOOR FRAME-DOUBLE	3	METAL	1	0.0	22-Sep-95	
E1-113 - VESTIBULE	728	DOOR-DOUBLE	3	PLASTIC	1	0.0	22-Sep-95	
E1-113 - VESTIBULE	729	WALL-UPPER	2	BLOCK	1	0.0	22-Sep-95	
E1-113 - VESTIBULE	730	WALL-LOWER	2	BLOCK	1	0.0	22-Sep-95	
E1-113 - VESTIBULE	731	WALL-UPPER	4	BLOCK	1	0.0	22-Sep-95	
E1-113 - VESTIBULE	732	WALL-LOWER	4	BLOCK	1	0.0	22-Sep-95	
E1-113 - VESTIBULE	733	CEILING		CEMENT	1	0.0	22-Sep-95	
E1-113 - VESTIBULE	734	DOOR FRAME-SINGLE	3	METAL	1	0.0	22-Sep-95	
E1-113 - VESTIBULE	735	DOOR-SINGLE	3	METAL	1	0.0	22-Sep-95	
E1-113 - VESTIBULE	736	HANDRAIL	1 THRU 3	METAL	1	0.0	22-Sep-95	
E1-113 - VESTIBULE	737	BUMPER BOARD-UPPER	4	WOOD	3	0.0	22-Sep-95	
E1-113 - VESTIBULE	738	BUMPER BOARD-LOWER	4	WOOD	3	0.0	22-Sep-95	
E1-113 - VESTIBULE	739	BUMPER POLE		METAL	1	0.0	22-Sep-95	
E1-113 - VESTIBULE	740	BUMPER POLE		METAL	1	0.0	22-Sep-95	
E1-113 - VESTIBULE	741	PORTAL	2	METAL	1	0.0	22-Sep-95	
E1-114 - AIR HANDLING UNIT ROOM	742	DOOR FRAME	1	METAL	1	0.0	22-Sep-95	
E1-114 - AIR HANDLING UNIT ROOM	743	DOOR	1	METAL	1	0.0	22-Sep-95	
E1-114 - AIR HANDLING UNIT ROOM	744	EQUIPMENT PAD U-1-EDGE		CONCRETE	1	0.8	22-Sep-95	INCONCLUSIVE
E1-114 - AIR HANDLING UNIT ROOM	745	EQUIPMENT PAD U-2-EDGE		CONCRETE	1	0.9	22-Sep-95	INCONCLUSIVE
E1-115 - ELECTRICAL ROOM	746	DOOR FRAME	1	METAL	1	0.0	22-Sep-95	
E1-115 - ELECTRICAL ROOM	747	DOOR	1	METAL	1	0.0	22-Sep-95	
E1-116 - EQUIPMENT STORAGE	748	DOOR FRAME	1	METAL	4	0.1	22-Sep-95	
E1-116 - EQUIPMENT STORAGE	749	DOOR FRAME	1	METAL	1	0.0	22-Sep-95	
E1-116 - EQUIPMENT STORAGE	750	DOOR	1	PLASTIC	1	0.0	22-Sep-95	
E1-116 - EQUIPMENT STORAGE	751	WALL-UPPER	2	BLOCK	1	0.0	22-Sep-95	
E1-116 - EQUIPMENT STORAGE	752	WALL-LOWER	2	BLOCK	1	0.0	22-Sep-95	
E1-116 - EQUIPMENT STORAGE	753	WALL-UPPER	4	BLOCK	1	0.0	22-Sep-95	
E1-116 - EQUIPMENT STORAGE	754	WALL-LOWER	4	BLOCK	1	0.0	22-Sep-95	
E1-116 - EQUIPMENT STORAGE	755	BUMPER POLE		METAL	1	0.0	22-Sep-95	
E1-116 - EQUIPMENT STORAGE	756	BUMPER POLE		METAL	1	0.0	22-Sep-95	
E1-116 - EQUIPMENT STORAGE	757	DOOR FRAME	3	METAL	1	0.0	22-Sep-95	
E1-116 - EQUIPMENT STORAGE	758	DOOR	3	PLASTIC	1	0.0	22-Sep-95	
E1-116 - EQUIPMENT STORAGE	759	STRUCTURAL SUPPORT	3	METAL	1	0.0	22-Sep-95	
E1-116 - EQUIPMENT STORAGE	760	STRUCTURAL SUPPORT	1	METAL	1	0.0	22-Sep-95	
E1-116B - CORRIDOR	761	DOOR FRAME	3	METAL	1	0.0	22-Sep-95	
E1-116B - CORRIDOR	762	DOOR	3	METAL	1	0.0	22-Sep-95	
E1-116B - CORRIDOR	763	WALL-UPPER	2	BLOCK	1	0.0	22-Sep-95	
E1-116B - CORRIDOR	764	WALL-LOWER	2	BLOCK	1	0.0	22-Sep-95	
E1-116B - CORRIDOR	765	WALL-UPPER	4	BLOCK	1	0.0	22-Sep-95	
E1-116B - CORRIDOR	766	WALL-LOWER	4	BLOCK	1	0.0	22-Sep-95	

UNITED STATES POST OFFICE		GENERAL MAIL FACILITY		FINANCE/SUB NO. 113077-G11		FT. MYERS, FLORIDA		COMPONENT		WALL NUMBER		SUBSTRATE MATERIAL		PAINT CONDITION		FINAL SAMPLE RESULT		DATE COLLECTED		COMMENTS	
SAMPLE NUMBER																					
E1-117		767	DOOR FRAME							1	METAL	2		0.0		22-Sep-95					
E1-117		768	DOOR							1	METAL	2		0.0		22-Sep-95					
E1-117		769	WALL-UPPER							2	BLOCK	2		0.0		22-Sep-95					
E1-117		770	WALL-LOWER							2	BLOCK	2		0.0		22-Sep-95					
E1-117		771	WALL-UPPER							4	BLOCK	2		0.0		22-Sep-95					
E1-117		772	WALL-LOWER							4	BLOCK	2		0.0		22-Sep-95					
E1-117		773	RAILING-AT COMPACTOR								METAL	2		2.1		22-Sep-95				POSITIVE	
E1-117		774	RAILING-AT STEPS								METAL	3		0.0		22-Sep-95					
E1-118 - ENCLOSED PLATFORM		775	SPRING RAMP 1							3	METAL	3		0.0		22-Sep-95					
E1-118 - ENCLOSED PLATFORM		776	DOCK EDGE-AT SPRING RAMP 1							3	METAL	3		0.0		22-Sep-95					
E1-118 - ENCLOSED PLATFORM		777	BUMPER POLE-1							3	METAL	3		0.0		22-Sep-95					
E1-118 - ENCLOSED PLATFORM		778	ROLL-UP DOOR							3	ALUMINUM	2		0.0		22-Sep-95					
E1-118 - ENCLOSED PLATFORM		779	SPRING RAMP 2							3	METAL	3		0.0		22-Sep-95					
E1-118 - ENCLOSED PLATFORM		780	DOCK EDGE-AT SPRING RAMP 2							3	METAL	3		0.3		22-Sep-95					
E1-118 - ENCLOSED PLATFORM		781	BUMPER POLE-3							3	METAL	3		0.0		22-Sep-95					
E1-118 - ENCLOSED PLATFORM		782	ROLL-UP DOOR							3	ALUMINUM	2		0.1		22-Sep-95					
E1-118 - ENCLOSED PLATFORM		783	SPRING RAMP 3							3	METAL	3		0.0		22-Sep-95					
E1-118 - ENCLOSED PLATFORM		784	DOCK EDGE-AT SPRING RAMP 3							3	METAL	3		0.0		22-Sep-95					
E1-118 - ENCLOSED PLATFORM		785	BUMPER POLE-5							3	METAL	3		0.0		22-Sep-95					
E1-118 - ENCLOSED PLATFORM		786	ROLL-UP DOOR							3	METAL	3		0.1		22-Sep-95					
E1-118 - ENCLOSED PLATFORM		787	SPRING RAMP 4							3	METAL	3		0.0		22-Sep-95					
E1-118 - ENCLOSED PLATFORM		788	DOCK EDGE-AT SPRING RAMP 4							3	METAL	3		0.0		22-Sep-95					
E1-118 - ENCLOSED PLATFORM		789	BUMPER POLE-8							3	METAL	3		0.0		22-Sep-95					
E1-118 - ENCLOSED PLATFORM		790	ROLL-UP DOOR							3	ALUMINUM	2		0.0		22-Sep-95					
E1-118 - ENCLOSED PLATFORM		791	SPRING RAMP 5							3	METAL	3		0.1		22-Sep-95					
E1-118 - ENCLOSED PLATFORM		792	DOCK EDGE-AT SPRING RAMP 5							3	METAL	3		0.0		22-Sep-95					
E1-118 - ENCLOSED PLATFORM		793	BUMPER POLE-9							3	METAL	3		0.0		22-Sep-95					
E1-118 - ENCLOSED PLATFORM		794	ROLL-UP DOOR							3	ALUMINUM	2		0.0		22-Sep-95					
E1-118 - ENCLOSED PLATFORM		795	SPRING RAMP 6							3	METAL	3		0.0		22-Sep-95					
E1-118 - ENCLOSED PLATFORM		796	DOCK EDGE-AT SPRING RAMP 6							3	METAL	3		0.1		22-Sep-95					
E1-118 - ENCLOSED PLATFORM		797	BUMPER POLE-11							3	METAL	3		0.0		22-Sep-95					
E1-118 - ENCLOSED PLATFORM		798	ROLL-UP DOOR							3	ALUMINUM	2		0.0		22-Sep-95					
E1-118 - ENCLOSED PLATFORM		799	SPRING RAMP 7							3	METAL	3		0.0		22-Sep-95					
E1-118 - ENCLOSED PLATFORM		800	DOCK EDGE-AT SPRING RAMP 7							3	METAL	3		0.0		22-Sep-95					
E1-118 - ENCLOSED PLATFORM		801	BUMPER POLE-14							3	METAL	3		0.0		22-Sep-95					
E1-118 - ENCLOSED PLATFORM		802	ROLL-UP DOOR							3	ALUMINUM	2		0.0		22-Sep-95					
E1-118 - ENCLOSED PLATFORM		803	SPRING RAMP 8							3	METAL	3		0.0		22-Sep-95					
E1-118 - ENCLOSED PLATFORM		804	DOCK EDGE-AT SPRING RAMP 8							3	METAL	3		0.1		22-Sep-95					
E1-118 - ENCLOSED PLATFORM		805	BUMPER POLE-16							3	METAL	3		0.0		22-Sep-95					
E1-118 - ENCLOSED PLATFORM		806	ROLL-UP DOOR							3	ALUMINUM	2		0.0		22-Sep-95					
E1-118 - ENCLOSED PLATFORM		807	SPRING RAMP 9							3	METAL	3		0.0		22-Sep-95					
E1-118 - ENCLOSED PLATFORM		808	DOCK EDGE-AT SPRING RAMP 9							3	METAL	3		0.0		22-Sep-95					
E1-118 - ENCLOSED PLATFORM		809	BUMPER POLE-17							3	METAL	3		0.1		22-Sep-95					
E1-118 - ENCLOSED PLATFORM		810	ROLL-UP DOOR							3	ALUMINUM	2		0.0		22-Sep-95					

LEAD - BASED PAINT TESTING RESULTS - GENERAL MAIL FACILITY - FT. MYERS, FL. - FINANCE/ SUB NO. 113077-G11

UNITED STATES POST OFFICE GENERAL MAIL FACILITY FT. MYERS, FLORIDA FINANCE/SUB NO. 113077-G11	SAMPLE NUMBER	COMPONENT	WALL NUMBER	SUBSTRATE MATERIAL	PAINT CONDITION	FINAL SAMPLE RESULT	DATE COLLECTED	COMMENTS
E1-118 - ENCLOSED PLATFORM	811	SPRING RAMP 10	3	METAL	3	0.0	22-Sep-95	
E1-118 - ENCLOSED PLATFORM	812	DOCK EDGE-AT SPRING RAMP 10	3	METAL	3	0.0	22-Sep-95	
E1-118 - ENCLOSED PLATFORM	813	BUMPER POLE-20	3	METAL	3	0.1	22-Sep-95	
E1-118 - ENCLOSED PLATFORM	814	ROLL-UP DOOR	3	ALUMINIUM	2	0.0	22-Sep-95	
E1-118 - ENCLOSED PLATFORM	815	SPRING RAMP 11	3	METAL	3	0.0	22-Sep-95	
E1-118 - ENCLOSED PLATFORM	816	DOCK EDGE-AT SPRING RAMP 11	3	METAL	3	0.0	22-Sep-95	
E1-118 - ENCLOSED PLATFORM	817	BUMPER POLE-21	3	METAL	3	0.0	22-Sep-95	
E1-118 - ENCLOSED PLATFORM	818	ROLL-UP DOOR	3	ALUMINIUM	2	0.0	22-Sep-95	
E1-118 - ENCLOSED PLATFORM	819	SPRING RAMP 12	3	METAL	3	0.0	22-Sep-95	
E1-118 - ENCLOSED PLATFORM	820	DOCK EDGE-AT SPRING RAMP 12	3	METAL	3	0.0	22-Sep-95	
E1-118 - ENCLOSED PLATFORM	821	BUMPER POLE-24	3	METAL	3	0.0	22-Sep-95	
E1-118 - ENCLOSED PLATFORM	822	ROLL-UP DOOR	3	ALUMINIUM	2	0.0	22-Sep-95	
E1-118 - ENCLOSED PLATFORM	823	SPRING RAMP 13	3	METAL	3	0.0	22-Sep-95	
E1-118 - ENCLOSED PLATFORM	824	DOCK EDGE-AT SPRING RAMP 13	3	METAL	3	0.0	22-Sep-95	
E1-118 - ENCLOSED PLATFORM	825	BUMPER POLE-26	3	METAL	3	0.2	22-Sep-95	
E1-118 - ENCLOSED PLATFORM	826	ROLL-UP DOOR	3	ALUMINIUM	2	0.0	22-Sep-95	
E1-118 - ENCLOSED PLATFORM	827	SPRING RAMP 14	3	METAL	3	0.0	22-Sep-95	
E1-118 - ENCLOSED PLATFORM	828	DOCK EDGE-AT SPRING RAMP 14	3	METAL	3	0.1	22-Sep-95	
E1-118 - ENCLOSED PLATFORM	829	BUMPER POLE-27	3	METAL	3	0.0	22-Sep-95	
E1-118 - ENCLOSED PLATFORM	830	ROLL-UP DOOR	3	ALUMINIUM	2	0.0	22-Sep-95	
E1-118 - ENCLOSED PLATFORM	831	SPRING RAMP 15	3	METAL	3	0.0	22-Sep-95	
E1-118 - ENCLOSED PLATFORM	832	DOCK EDGE-AT SPRING RAMP 15	3	METAL	3	0.2	22-Sep-95	
E1-118 - ENCLOSED PLATFORM	833	BUMPER POLE-30	3	METAL	3	0.1	22-Sep-95	
E1-118 - ENCLOSED PLATFORM	834	ROLL-UP DOOR	3	ALUMINIUM	2	0.0	22-Sep-95	
E1-118 - ENCLOSED PLATFORM	835	SPRING RAMP 16	3	METAL	3	0.0	22-Sep-95	
E1-118 - ENCLOSED PLATFORM	836	DOCK EDGE-AT SPRING RAMP 16	3	METAL	3	0.0	22-Sep-95	
E1-118 - ENCLOSED PLATFORM	837	BUMPER POLE-32	3	METAL	3	0.0	22-Sep-95	
E1-118 - ENCLOSED PLATFORM	838	ROLL-UP DOOR	3	ALUMINIUM	2	0.0	22-Sep-95	
E1-118 - ENCLOSED PLATFORM	839	STAIRS #1 (7 TREADS)	4	CEMENT	3	3.1	22-Sep-95	POSITIVE
E1-118 - ENCLOSED PLATFORM	840	HANDRAIL 1	3	METAL	3	0.0	22-Sep-95	
E1-118 - ENCLOSED PLATFORM	841	HANDRAIL 2	3	METAL	3	0.0	22-Sep-95	
E1-118 - ENCLOSED PLATFORM	842	DOOR FRAME-ENTRANCE	3	METAL	1	0.0	22-Sep-95	
E1-118 - ENCLOSED PLATFORM	843	DOOR-ENTRANCE	3	METAL	1	0.0	22-Sep-95	
E1-118 - ENCLOSED PLATFORM	844	STAIRS #2 (7 TREADS)	3	CEMENT	3	5.0	22-Sep-95	POSITIVE
E1-118 - ENCLOSED PLATFORM	845	HANDRAIL 3	3	METAL	3	0.0	22-Sep-95	
E1-118 - ENCLOSED PLATFORM	846	HANDRAIL 4	3	METAL	3	0.0	22-Sep-95	
E1-118 - ENCLOSED PLATFORM	847	DOOR FRAME-ENTRANCE	3	METAL	1	0.0	22-Sep-95	
E1-118 - ENCLOSED PLATFORM	848	DOOR-ENTRANCE	3	METAL	1	0.0	22-Sep-95	
E1-118 - ENCLOSED PLATFORM	849	WALL-UPPER	1	BLOCK	2	0.0	22-Sep-95	
E1-118 - ENCLOSED PLATFORM	850	WALL-LOWER	1	BLOCK	2	0.0	22-Sep-95	
E1-118 - ENCLOSED PLATFORM	851	WALL-UPPER	1	BLOCK	2	0.0	22-Sep-95	
E1-118 - ENCLOSED PLATFORM	852	WALL-LOWER	1	BLOCK	2	0.0	22-Sep-95	
E1-118 - ENCLOSED PLATFORM	853	WALL-UPPER	1	BLOCK	2	0.0	22-Sep-95	
E1-118 - ENCLOSED PLATFORM	854	WALL-LOWER	1	BLOCK	2	0.0	22-Sep-95	
E1-118 - ENCLOSED PLATFORM	855	WALL-UPPER	3	CEMENT	2	0.0	22-Sep-95	
E1-118 - ENCLOSED PLATFORM	856	WALL-LOWER	3	CEMENT	2	0.0	22-Sep-95	

LEGEND FOR PAINT CONDITION: 1) GOOD CONDITION, 2) SATISFACTORY CONDITION, 3) POOR CONDITION / CRACKED, 4) UNSATISFACTORY CONDITION / PEELING

LEAD - BASED PAINT TESTING RESULTS - GENERAL MAIL FACILITY - FT. MYERS, FL. - FINANCE/SUB NO. 113077-G11

UNITED STATES POST OFFICE GENERAL MAIL FACILITY FT. MYERS, FLORIDA FINANCE/SUB NO. 113077-G11	SAMPLE NUMBER	COMPONENT	WALL NUMBER	SUBSTRATE MATERIAL	PAINT CONDITION	FINAL SAMPLE RESULT	DATE COLLECTED	COMMENTS
EI-118 - ENCLOSED PLATFORM	857	WALL-UPPER	3	CEMENT	2	0.0	22-Sep-95	
EI-118 - ENCLOSED PLATFORM	858	WALL-LOWER	3	CEMENT	2	0.0	22-Sep-95	
EI-118 - ENCLOSED PLATFORM	859	WALL-UPPER	3	CEMENT	2	0.0	22-Sep-95	
EI-118 - ENCLOSED PLATFORM	860	WALL-LOWER	3	CEMENT	2	0.1	22-Sep-95	
EI-118 - ENCLOSED PLATFORM	861	WALL-UPPER	4	BLOCK	2	0.0	22-Sep-95	
EI-118 - ENCLOSED PLATFORM	862	WALL-LOWER	4	BLOCK	2	0.0	22-Sep-95	
EI-118 - ENCLOSED PLATFORM	863	WALL-UPPER	6	CEMENT	2	0.0	22-Sep-95	
EI-118 - ENCLOSED PLATFORM	864	WALL-LOWER	6	CEMENT	2	0.0	22-Sep-95	
EI-118 - ENCLOSED PLATFORM	865	BUMPER POLE - 55		METAL	3	0.0	22-Sep-95	
EI-118 - ENCLOSED PLATFORM	866	BUMPER POLE - 56		METAL	3	0.0	22-Sep-95	
EI-118 - ENCLOSED PLATFORM	867	BUMPER POLE - 57		METAL	3	0.0	22-Sep-95	
EI-118 - ENCLOSED PLATFORM	868	BUMPER POLE - 58		METAL	3	0.0	22-Sep-95	
EI-118 - ENCLOSED PLATFORM	869	BUMPER BOARD	1	WOOD	2	0.0	22-Sep-95	
EI-118 - ENCLOSED PLATFORM	870	BUMPER BOARD	1	WOOD	2	0.0	22-Sep-95	
EI-118 - ENCLOSED PLATFORM	871	BUMPER BOARD	1	WOOD	2	0.0	22-Sep-95	
EI-118 - ENCLOSED PLATFORM	872	DRAIN PIPE-ROOF	1	METAL	2	0.0	22-Sep-95	
EI-118 - ENCLOSED PLATFORM	873	RAILING-AT ROOF DRAIN PIPE	1	METAL	2	0.0	22-Sep-95	
EI-118 - ENCLOSED PLATFORM	874	RAILING-AT TIME KEEPING	1	METAL	2	0.0	22-Sep-95	
EI-118 - ENCLOSED PLATFORM	875	STRUCTURAL SUPPORT	1	METAL	2	0.0	22-Sep-95	
EI-118 - ENCLOSED PLATFORM	876	STRUCTURAL SUPPORT	1	METAL	2	0.0	22-Sep-95	
EI-118 - ENCLOSED PLATFORM	877	STRUCTURAL SUPPORT	1	METAL	2	0.0	22-Sep-95	
EI-118 - ENCLOSED PLATFORM	878	STRUCTURAL SUPPORT	1	METAL	2	0.0	22-Sep-95	
EI-118 - ENCLOSED PLATFORM	879	DOOR FRAME-EMERGENCY EXIT	1	METAL	1	0.0	22-Sep-95	
EI-118 - ENCLOSED PLATFORM	880	DOOR-EMERGENCY EXIT	1	METAL	1	0.0	22-Sep-95	
EI-119	881	DOOR FRAME	1	METAL	1	0.0	22-Sep-95	
EI-119	882	DOOR	1	METAL	1	0.0	22-Sep-95	
EI-119	883	PORTAL	3	METAL	1	0.0	22-Sep-95	
EI-119	884	PORTAL SILL	3	WOOD	1	0.0	22-Sep-95	
EI-119	885	WALL-UPPER	2	BLOCK	1	0.0	22-Sep-95	
EI-119	886	WALL-LOWER	2	BLOCK	1	0.0	22-Sep-95	
EI-119	887	WALL-UPPER	4	BLOCK	1	0.0	22-Sep-95	
EI-119	888	WALL-LOWER	4	BLOCK	1	0.0	22-Sep-95	
EI-119	889	CEILING		DRYWALL	1	0.0	22-Sep-95	
EI-119	890	LADDER	2	METAL	1	0.0	22-Sep-95	
EI-119	891	HANDRAILS		METAL	1	0.0	22-Sep-95	
EI-120	892	DOOR FRAME	1	METAL	1	0.0	22-Sep-95	
EI-120	893	DOOR	1	METAL	1	0.0	22-Sep-95	
EI-120	894	PORTAL	3	METAL	1	0.0	22-Sep-95	
EI-120	895	PORTAL SILL	3	WOOD	1	0.0	22-Sep-95	
EI-120	896	WALL-UPPER	2	BLOCK	1	0.0	22-Sep-95	
EI-120	897	WALL-LOWER	2	BLOCK	1	0.0	22-Sep-95	
EI-120	898	WALL-UPPER	4	BLOCK	1	0.0	22-Sep-95	
EI-120	899	WALL-LOWER	4	BLOCK	1	0.0	22-Sep-95	
EI-120	900	PORTAL	4	METAL	1	0.0	22-Sep-95	

LEGEND FOR PAINT CONDITION: 1) GOOD CONDITION, 2) SATISFACTORY CONDITION, 3) POOR CONDITION / CRACKED, 4) UNSATISFACTORY CONDITION / PEELING



LEAD - BASED PAINT TESTING RESULTS - GENERAL MAIL FACILITY - FT. MYERS, FL. - FINANCE/SUB NO. 113077-G11

UNITED STATES POST OFFICE		GENERAL MAIL FACILITY		FT. MYERS, FLORIDA		FINANCE/SUB NO. 113077-G11		SAMPLE NUMBER		COMPONENT		WALL NUMBER		SUBSTRATE MATERIAL		PAINT CONDITION		FINAL SAMPLE RESULT		DATE COLLECTED		COMMENTS	
	E1-120							901	PORTAL SILL			4	WOOD	1		0.0		22-Sep-95					
	E1-120							902	LADDER			4	METAL	1		0.0		22-Sep-95					
	E1-120							903	HANDRAIL				METAL	1		0.0		22-Sep-95					
	E2-101 - VESTIBULE ALCOVE							904	PORTAL			2	METAL	1		0.0		22-Sep-95					
	E2-101 - VESTIBULE ALCOVE							905	WALL-UPPER			2	CONCRETE	1		0.0		22-Sep-95					
	E2-101 - VESTIBULE ALCOVE							906	WALL-LOWER			2	CONCRETE	1		0.0		22-Sep-95					
	E2-101 - VESTIBULE ALCOVE							907	WALL-UPPER			3	CONCRETE	2		0.0		22-Sep-95					
	E2-101 - VESTIBULE ALCOVE							908	WALL-LOWER			3	CONCRETE	1		0.0		22-Sep-95					
	E2-101 - VESTIBULE ALCOVE							909	CEILING			3	CONCRETE	1		0.0		22-Sep-95					
	E2-101 - VESTIBULE ALCOVE							910	BUMPER POLE-1			3	METAL	2		0.0		22-Sep-95					
	E2-101 - VESTIBULE ALCOVE							911	BUMPER POLE-2			3	METAL	2		0.0		22-Sep-95					
	E2-101 - VESTIBULE ALCOVE							912	BUMPER POLE-3			3	METAL	2		0.0		22-Sep-95					
	E2-101 - VESTIBULE ALCOVE							913	BUMPER POLE-4			3	METAL	2		0.0		22-Sep-95					
	E2-102 - VESTIBULE							914	DOOR FRAME-1			1	METAL	1		0.0		22-Sep-95					
	E2-102 - VESTIBULE							915	DOOR FRAME-2			1	METAL	1		0.0		22-Sep-95					
	E2-102 - VESTIBULE							916	DOOR FRAME-3			1	METAL	1		0.0		22-Sep-95					
	E2-102 - VESTIBULE							917	DOOR-3			1	METAL	1		0.0		22-Sep-95					
	E2-102 - VESTIBULE							918	WALL-UPPER			2	BLOCK	1		0.0		22-Sep-95					
	E2-102 - VESTIBULE							919	WALL-LOWER			2	BLOCK	1		0.0		22-Sep-95					
	E2-102 - VESTIBULE							920	WALL-UPPER			4	BLOCK	1		0.0		22-Sep-95					
	E2-102 - VESTIBULE							921	WALL-LOWER			4	BLOCK	1		0.0		22-Sep-95					
	E2-102 - VESTIBULE							922	DOOR FRAME-4			3	METAL	1		0.0		22-Sep-95					
	E2-102 - VESTIBULE							923	DOOR-4			3	METAL	1		0.0		22-Sep-95					
	E2-102 - VESTIBULE							924	DOOR FRAME-5			3	METAL	1		0.0		22-Sep-95					
	E2-102 - VESTIBULE							925	DOOR FRAME-6			3	METAL	1		0.0		22-Sep-95					
	E2-102 - VESTIBULE							926	BUMPER POLE-1			3	METAL	1		0.0		22-Sep-95					
	E2-102 - VESTIBULE							927	BUMPER POLE-2			1	METAL	1		0.0		22-Sep-95					
	E2-102 - VESTIBULE							928	BUMPER POLE-3			1	METAL	1		0.0		22-Sep-95					
	E2-102 - VESTIBULE							929	BUMPER POLE-4			1	METAL	1		0.0		22-Sep-95					
	E2-102 - VESTIBULE							930	BUMPER POLE-5			3	METAL	1		0.0		22-Sep-95					
	E2-102 - VESTIBULE							931	BUMPER POLE-6			3	METAL	1		0.0		22-Sep-95					
	E2-102 - VESTIBULE							932	BUMPER POLE-7			3	METAL	1		0.0		22-Sep-95					
	E2-103 - LOOK-OUT ROOM							933	DOOR FRAME			1	METAL	1		0.0		22-Sep-95					
	E2-103 - LOOK-OUT ROOM							934	DOOR			1	METAL	1		0.0		22-Sep-95					
	E2-103 - LOOK-OUT ROOM							935	PORTAL			3	METAL	1		0.0		22-Sep-95					
	E2-103 - LOOK-OUT ROOM							936	WALL-UPPER			2	BLOCK	1		0.0		22-Sep-95					
	E2-103 - LOOK-OUT ROOM							937	WALL-LOWER			2	BLOCK	1		0.0		22-Sep-95					
	E2-103 - LOOK-OUT ROOM							938	WALL-UPPER			4	BLOCK	1		0.0		22-Sep-95					
	E2-103 - LOOK-OUT ROOM							939	WALL-LOWER			4	BLOCK	1		0.0		22-Sep-95					
	E2-103 - LOOK-OUT ROOM							940	CEILING				DRYWALL	1		0.0		22-Sep-95					
	E2-103 - LOOK-OUT ROOM							941	HANDRAIL				METAL	1		0.0		22-Sep-95					
	E2-103 - LOOK-OUT ROOM							942	LADDER			2	METAL	1		0.0		22-Sep-95					

LEAD-BASED PAINT TESTING RESULTS - GENERAL MAIL FACILITY - FT. MYERS, FL. - FINANCE/SUB NO. 113077-G11

UNITED STATES POST OFFICE GENERAL MAIL FACILITY FT. MYERS, FLORIDA FINANCE/SUB NO. 113077-G11	SAMPLE NUMBER	COMPONENT	WALL NUMBER	SUBSTRATE MATERIAL	PAINT CONDITION	FINAL SAMPLE RESULT	DATE COLLECTED	COMMENTS
E2-104 - COVERED PLATFORM	943	DOOR FRAME-TO BUSINESS MAIL	1	METAL	1	0.0	22-Sep-95	
E2-104 - COVERED PLATFORM	944	HANDRAIL	1	METAL	3	0.0	22-Sep-95	
E2-104 - COVERED PLATFORM	945	WALL-UPPER	1	CONCRETE	1	0.0	22-Sep-95	
E2-104 - COVERED PLATFORM	946	WALL-LOWER	1	CONCRETE	1	0.0	22-Sep-95	
E2-104 - COVERED PLATFORM	947	WALL-UPPER	2	CONCRETE	1	0.0	22-Sep-95	
E2-104 - COVERED PLATFORM	948	WALL-LOWER	2	CONCRETE	1	0.0	22-Sep-95	
E2-104 - COVERED PLATFORM	949	PORTAL	2	METAL	1	0.0	22-Sep-95	
E2-104 - COVERED PLATFORM	950	WALL-UPPER	5	CONCRETE	1	0.0	22-Sep-95	
E2-104 - COVERED PLATFORM	951	WALL-LOWER	5	CONCRETE	1	0.0	22-Sep-95	
E2-104 - COVERED PLATFORM	952	DOCK EDGE-AT SPRING RAMP 1		METAL	2	1.7	22-Sep-95	POSITIVE
E2-104 - COVERED PLATFORM	953	SPRING RAMP-1		METAL	3	0.0	22-Sep-95	
E2-104 - COVERED PLATFORM	954	DOCK EDGE-AT SPRING RAMP 2		METAL	2	3.2	22-Sep-95	POSITIVE
E2-104 - COVERED PLATFORM	955	SPRING RAMP-2		METAL	3	0.0	22-Sep-95	
E2-104 - COVERED PLATFORM	956	DOCK EDGE-AT SPRING RAMP 3		METAL	2	2.3	22-Sep-95	POSITIVE
E2-104 - COVERED PLATFORM	957	SPRING RAMP-3		METAL	3	0.0	22-Sep-95	
E2-104 - COVERED PLATFORM	958	DOCK EDGE-AT SPRING RAMP 4		METAL	2	2.2	22-Sep-95	POSITIVE
E2-104 - COVERED PLATFORM	959	SPRING RAMP-4		METAL	3	0.0	22-Sep-95	
E2-104 - COVERED PLATFORM	960	DOCK EDGE-AT SPRING RAMP 5		METAL	2	3.1	22-Sep-95	POSITIVE
E2-104 - COVERED PLATFORM	961	SPRING RAMP-5		METAL	3	0.0	22-Sep-95	
E2-104 - COVERED PLATFORM	962	DOCK EDGE-AT SPRING RAMP 6		METAL	2	1.8	22-Sep-95	POSITIVE
E2-104 - COVERED PLATFORM	963	SPRING RAMP-6		METAL	3	0.0	22-Sep-95	
E2-104 - COVERED PLATFORM	964	LIFT		METAL	3	0.0	22-Sep-95	
E2-104 - COVERED PLATFORM	965	DOCK EDGE-AT LIFT		METAL	3	0.0	22-Sep-95	
E2-104 - COVERED PLATFORM	966	HANDRAIL-LIFT		METAL	4	0.0	22-Sep-95	
E2-104 - COVERED PLATFORM	967	BUMPER POLE-1		METAL	4	0.2	22-Sep-95	
E2-104 - COVERED PLATFORM	968	BUMPER POLE-2		METAL	2	0.0	22-Sep-95	
E2-104 - COVERED PLATFORM	969	BUMPER POLE-3		METAL	2	0.0	22-Sep-95	
E2-104 - COVERED PLATFORM	970	BUMPER POLE-4		METAL	2	0.0	22-Sep-95	
E2-104 - COVERED PLATFORM	971	BUMPER POLE-5		METAL	2	0.0	22-Sep-95	
E2-104 - COVERED PLATFORM	972	BUMPER POLE-6		METAL	4	0.0	22-Sep-95	
E2-104 - COVERED PLATFORM	973	BUMPER POLE-7		METAL	4	0.0	22-Sep-95	
E2-104 - COVERED PLATFORM	974	HANDRAIL-AT RAMP		METAL	3	0.0	22-Sep-95	
E2-104 - COVERED PLATFORM	975	STRUCTURAL SUPPORT		METAL	2	0.0	22-Sep-95	
E2-104 - COVERED PLATFORM	976	BUMPER POLE-8		METAL	2	0.0	22-Sep-95	POSITIVE
E2-104 - COVERED PLATFORM	977	BUMPER POLE-9		METAL	3	1.6	22-Sep-95	POSITIVE
E2-104 - COVERED PLATFORM	978	BUMPER POLE-10		METAL	2	1.8	22-Sep-95	POSITIVE
E2-104 - COVERED PLATFORM	979	BUMPER POLE-11		METAL	3	1.7	22-Sep-95	POSITIVE
E2-104 - COVERED PLATFORM	980	BUMPER POLE-12		METAL	2	0.0	22-Sep-95	
E2-104 - COVERED PLATFORM	981	BUMPER POLE-13		METAL	2	0.0	22-Sep-95	
E2-104 - COVERED PLATFORM	982	BUMPER POLE-14		METAL	2	0.1	22-Sep-95	
E2-105 - BULK MAIL ACCEPT. UNIT	983	DOOR FRAME-TO PLATFORM (CUSTOMER)	1	METAL	1	0.0	22-Sep-95	
E2-105 - BULK MAIL ACCEPT. UNIT	984	DOOR-TO PLATFORM (CUSTOMER)	1	METAL	1	0.0	22-Sep-95	
E2-105 - BULK MAIL ACCEPT. UNIT	985	WALL-UPPER	1	DRYWALL	1	0.0	22-Sep-95	
E2-105 - BULK MAIL ACCEPT. UNIT	986	WALL-LOWER	1	DRYWALL	1	0.0	22-Sep-95	
E2-105 - BULK MAIL ACCEPT. UNIT	987	WALL-UPPER	3	DRYWALL	1	0.0	22-Sep-95	

LEGEND FOR PAINT CONDITION: 1) GOOD CONDITION, 2) SATISFACTORY CONDITION, 3) POOR CONDITION / CRACKED, 4) UNSATISFACTORY CONDITION / PEELING

LEAD - BASED PAINT TESTING RESULTS - GENERAL MAIL FACILITY - FT. MYERS, FL. - FINANCE/ SUB NO. 113077-G11

UNITED STATES POST OFFICE GENERAL MAIL FACILITY FT. MYERS, FLORIDA FINANCE/SUB NO. 113077-G11	SAMPLE NUMBER	COMPONENT	WALL NUMBER	SUBSTRATE MATERIAL	PAINT CONDITION	FINAL SAMPLE RESULT	DATE COLLECTED	COMMENTS
E2-105 - BULK MAIL ACCEPT. UNIT	988	WALL-LOWER	3	DRYWALL	1	0.0	22-Sep-95	
E2-105 - BULK MAIL ACCEPT. UNIT	989	BUMPER BOARD	3	WOOD	1	0.0	22-Sep-95	
E2-105 - BULK MAIL ACCEPT. UNIT	990	RAILING-1	1	METAL	2	0.0	22-Sep-95	
E2-105 - BULK MAIL ACCEPT. UNIT	991	RAILING-2	1	METAL	3	0.0	22-Sep-95	
E2-105 - BULK MAIL ACCEPT. UNIT	992	RAILING-3	1	METAL	3	0.0	22-Sep-95	
E2-105 - BULK MAIL ACCEPT. UNIT	993	RAILING-4	1	METAL	3	0.0	22-Sep-95	
E2-105 - BULK MAIL ACCEPT. UNIT	994	BUMPER POLE-1	3	METAL	2	0.0	22-Sep-95	
E2-105 - BULK MAIL ACCEPT. UNIT	995	BUMPER POLE-2	3	METAL	2	0.0	22-Sep-95	
E2-105 - BULK MAIL ACCEPT. UNIT	996	BUMPER POLE-3	3	METAL	2	0.0	22-Sep-95	
E2-105 - BULK MAIL ACCEPT. UNIT	997	BUMPER POLE-4	3	METAL	2	0.0	22-Sep-95	
E2-105 - BULK MAIL ACCEPT. UNIT	998	RAILING-5		METAL	2	0.0	22-Sep-95	
E2-105 - BULK MAIL ACCEPT. UNIT	999	RAILING-6		METAL	2	0.0	22-Sep-95	
E2-105 - BULK MAIL ACCEPT. UNIT	1000	DOOR FRAME-1	1	METAL	2	0.0	22-Sep-95	
E2-105 - BULK MAIL ACCEPT. UNIT	1001	DOOR FRAME-2	1	METAL	2	0.0	22-Sep-95	
E2-105 - BULK MAIL ACCEPT. UNIT	1002	DOOR FRAME-3	3	METAL	2	0.0	22-Sep-95	
E2-105 - BULK MAIL ACCEPT. UNIT	1003	DOOR FRAME-4	3	METAL	2	0.0	22-Sep-95	
E2-106 - PLATFORM VESTIBULE	1004	WALL-UPPER	2	BLOCK	1	0.0	22-Sep-95	
E2-106 - PLATFORM VESTIBULE	1005	WALL-LOWER	2	BLOCK	1	0.0	22-Sep-95	
E2-106 - PLATFORM VESTIBULE	1006	DOOR FRAME-1	3	METAL	2	0.0	22-Sep-95	
E2-106 - PLATFORM VESTIBULE	1007	DOOR FRAME-2	3	METAL	2	0.0	22-Sep-95	
E2-106 - PLATFORM VESTIBULE	1008	DOOR FRAME-3	3	METAL	2	0.0	22-Sep-95	
E2-106 - PLATFORM VESTIBULE	1009	DOOR -3	3	METAL	2	0.0	22-Sep-95	
E2-106 - PLATFORM VESTIBULE	1010	BUMPER POLE-1	3	METAL	2	0.0	22-Sep-95	
E2-106 - PLATFORM VESTIBULE	1011	BUMPER POLE-2	3	METAL	2	0.0	22-Sep-95	
E2-106 - PLATFORM VESTIBULE	1012	BUMPER POLE-3	3	METAL	2	0.0	22-Sep-95	
E2-106 - PLATFORM VESTIBULE	1013	HANDRAIL		METAL	3	0.1	22-Sep-95	
E2-106 - PLATFORM VESTIBULE	1014	WALL-UPPER	4	BLOCK	1	0.0	22-Sep-95	
E2-106 - PLATFORM VESTIBULE	1015	WALL-LOWER	4	BLOCK	1	0.0	22-Sep-95	
E2-106 - PLATFORM VESTIBULE	1016	CEILING		CONCRETE	1	0.0	22-Sep-95	
E2-107 - VESTIBULE ALCOVE	1017	PORTAL	4	METAL	1	0.0	22-Sep-95	
E2-107 - VESTIBULE ALCOVE	1018	WALL-UPPER	2	BLOCK	1	0.0	22-Sep-95	
E2-107 - VESTIBULE ALCOVE	1019	WALL-LOWER	2	BLOCK	1	0.0	22-Sep-95	
E2-107 - VESTIBULE ALCOVE	1020	WALL-UPPER	4	BLOCK	1	0.0	22-Sep-95	
E2-107 - VESTIBULE ALCOVE	1021	WALL-LOWER	4	BLOCK	1	0.0	22-Sep-95	
E2-107 - VESTIBULE ALCOVE	1022	CEILING		CONCRETE	1	0.0	22-Sep-95	
E2-107 - VESTIBULE ALCOVE	1023	BUMPER POLE-1	3	METAL	2	0.0	22-Sep-95	
E2-107 - VESTIBULE ALCOVE	1024	BUMPER POLE-2	3	METAL	2	0.0	22-Sep-95	
E2-107 - VESTIBULE ALCOVE	1025	BUMPER POLE-3	3	METAL	2	0.0	22-Sep-95	
E2-107 - VESTIBULE ALCOVE	1026	BUMPER POLE-4	3	METAL	2	0.0	22-Sep-95	
E2-108 - AIR HANDLING UNIT ROOM	1027	DOOR FRAME	1	METAL	1	0.0	22-Sep-95	
E2-108 - AIR HANDLING UNIT ROOM	1028	DOOR	1	METAL	1	0.0	22-Sep-95	
E2-108 - AIR HANDLING UNIT ROOM	1029	STRUCTURAL SUPPORT-1	1	METAL	1	0.0	22-Sep-95	
E2-108 - AIR HANDLING UNIT ROOM	1030	EQUIPMENT PAD 4-EDGE		CONCRETE	2	1.6	22-Sep-95	POSITIVE

LEAD - BASED PAINT TESTING RESULTS - GENERAL MAIL FACILITY - FT. MYERS, FL. - FINANCE/ SUB NO. 113077-G11

UNITED STATES POST OFFICE GENERAL MAIL FACILITY FT. MYERS, FLORIDA FINANCE/SUB NO. 113077-G11	SAMPLE NUMBER	COMPONENT	WALL NUMBER	SUBSTRATE MATERIAL	PAINT CONDITION	FINAL SAMPLE RESULT	DATE COLLECTED	COMMENTS
E2-108 - AIR HANDLING UNIT ROOM	1031	EQUIPMENT PAD 5-EDGE		CONCRETE	2	2.0	22-Sep-95	POSITIVE
E2-108 - AIR HANDLING UNIT ROOM	1032	EQUIPMENT PAD 3-EDGE		CONCRETE	2	1.8	22-Sep-95	POSITIVE
E2-108 - AIR HANDLING UNIT ROOM	1033	DOOR FRAME-TO PLATFORM	3	METAL	1	0.0	22-Sep-95	
E2-108 - AIR HANDLING UNIT ROOM	1034	DOOR-TO PLATFORM	3	METAL	1	0.0	22-Sep-95	
E2-109 - VENDING AREA	1035	WALL-UPPER	3	DRYWALL	2	0.0	22-Sep-95	
E2-109 - VENDING AREA	1036	WALL-LOWER	3	DRYWALL	2	0.0	22-Sep-95	
E2-109 - VENDING AREA	1037	WALL-UPPER	4	DRYWALL	2	0.0	22-Sep-95	
E2-109 - VENDING AREA	1038	WALL-LOWER	4	DRYWALL	2	0.0	22-Sep-95	
E2-109 - VENDING AREA	1039	BASE MOLD	3	VINYL	2	0.0	22-Sep-95	
E2-110 - MEN'S RESTRM. VESTIBULE	1040	WALL-UPPER	2	DRYWALL	1	0.0	22-Sep-95	
E2-110 - MEN'S RESTRM. VESTIBULE	1041	WALL-LOWER	2	DRYWALL	1	0.0	22-Sep-95	
E2-110 - MEN'S RESTRM. VESTIBULE	1042	WALL-UPPER	4	BLOCK	1	0.0	22-Sep-95	
E2-110 - MEN'S RESTRM. VESTIBULE	1043	WALL-LOWER	4	BLOCK	1	0.0	22-Sep-95	
E2-111 - MEN'S RESTROOM	1044	DOOR FRAME	1	METAL	1	0.0	22-Sep-95	
E2-111 - MEN'S RESTROOM	1045	DOOR	1	METAL	2	0.0	22-Sep-95	
E2-111 - MEN'S RESTROOM	1046	WALL-UPPER	3	DRYWALL	1	0.0	22-Sep-95	
E2-111 - MEN'S RESTROOM	1047	WALL-LOWER	3	DRYWALL	2	0.0	22-Sep-95	
E2-111 - MEN'S RESTROOM	1048	WALL-UPPER	4	DRYWALL	1	0.0	22-Sep-95	
E2-111 - MEN'S RESTROOM	1049	WALL-LOWER	4	DRYWALL	1	0.0	22-Sep-95	
E2-112 - WOMEN'S RESTROOM	1050	DOOR FRAME	1	METAL	1	0.0	22-Sep-95	
E2-112 - WOMEN'S RESTROOM	1051	DOOR	1	METAL	1	0.0	22-Sep-95	
E2-112 - WOMEN'S RESTROOM	1052	WALL-UPPER	2	DRYWALL	1	0.0	22-Sep-95	
E2-112 - WOMEN'S RESTROOM	1053	WALL-LOWER	2	DRYWALL	1	0.0	22-Sep-95	
E2-112 - WOMEN'S RESTROOM	1054	WALL-UPPER	3	DRYWALL	1	0.0	22-Sep-95	
E2-112 - WOMEN'S RESTROOM	1055	WALL-LOWER	3	DRYWALL	1	0.0	22-Sep-95	
E2-113 - LOADING PLATFORM	1056	SPRING RAMP-17	3	METAL	2	0.0	22-Sep-95	
E2-113 - LOADING PLATFORM	1057	DOCK EDGE-AT SPRING RAMP 17	3	METAL	2	0.0	22-Sep-95	
E2-113 - LOADING PLATFORM	1058	BUMPER POLE-33	3	METAL	2	0.0	22-Sep-95	
E2-113 - LOADING PLATFORM	1059	BUMPER POLE-34	3	METAL	2	0.0	22-Sep-95	
E2-113 - LOADING PLATFORM	1060	SPRING RAMP-18	3	METAL	2	0.0	22-Sep-95	
E2-113 - LOADING PLATFORM	1061	DOCK EDGE-AT SPRING RAMP 18	3	METAL	2	0.1	22-Sep-95	
E2-113 - LOADING PLATFORM	1062	BUMPER POLE-35	3	METAL	2	0.1	22-Sep-95	
E2-113 - LOADING PLATFORM	1063	BUMPER POLE-36	3	METAL	2	0.0	22-Sep-95	
E2-113 - LOADING PLATFORM	1064	SPRING RAMP-19	3	METAL	2	0.0	22-Sep-95	
E2-113 - LOADING PLATFORM	1065	DOCK EDGE-AT SPRING RAMP 19	3	METAL	2	0.1	22-Sep-95	
E2-113 - LOADING PLATFORM	1066	BUMPER POLE-37	3	METAL	2	0.0	22-Sep-95	
E2-113 - LOADING PLATFORM	1067	BUMPER POLE-38	3	METAL	2	0.0	22-Sep-95	
E2-113 - LOADING PLATFORM	1068	SPRING RAMP-20	3	METAL	2	0.0	22-Sep-95	
E2-113 - LOADING PLATFORM	1069	DOCK EDGE-AT SPRING RAMP 20	3	METAL	2	0.0	22-Sep-95	
E2-113 - LOADING PLATFORM	1070	BUMPER POLE-39	3	METAL	2	0.1	22-Sep-95	
E2-113 - LOADING PLATFORM	1071	BUMPER POLE-40	3	METAL	2	0.0	22-Sep-95	

LEGEND FOR PAINT CONDITION: 1) GOOD CONDITION, 2) SATISFACTORY CONDITION, 3) POOR CONDITION / CRACKED, 4) UNSATISFACTORY CONDITION / PEELING

LEAD - BASED PAINT TESTING RESULTS - GENERAL MAIL FACILITY - FT. MYERS, FL. - FINANCE/SUB NO. 113077-G11

UNITED STATES POST OFFICE GENERAL MAIL FACILITY FT. MYERS, FLORIDA FINANCE/SUB NO. 113077-G11		SAMPLE NUMBER	COMPONENT	WALL NUMBER	SUBSTRATE MATERIAL	PAINT CONDITION	FINAL SAMPLE RESULT	DATE COLLECTED	COMMENTS
E2-113 - LOADING PLATFORM	1072	SPRING RAMP-21		3	METAL	2	0.0	22-Sep-95	
E2-113 - LOADING PLATFORM	1073	DOCK EDGE-AT SPRING RAMP 21		3	METAL	2	0.0	22-Sep-95	
E2-113 - LOADING PLATFORM	1074	BUMPER POLE-41		3	METAL	2	0.0	22-Sep-95	
E2-113 - LOADING PLATFORM	1075	BUMPER POLE-42		3	METAL	2	0.0	22-Sep-95	
E2-113 - LOADING PLATFORM	1076	SPRING RAMP-22		3	METAL	2	0.0	22-Sep-95	
E2-113 - LOADING PLATFORM	1077	DOCK EDGE-AT SPRING RAMP 22		3	METAL	2	0.0	22-Sep-95	
E2-113 - LOADING PLATFORM	1078	BUMPER POLE-43		3	METAL	2	0.0	22-Sep-95	
E2-113 - LOADING PLATFORM	1079	BUMPER POLE-44		3	METAL	2	0.0	22-Sep-95	
E2-113 - LOADING PLATFORM	1080	DOOR FRAME-3, ENTRANCE		3	METAL	1	0.0	22-Sep-95	
E2-113 - LOADING PLATFORM	1081	DOOR-3, ENTRANCE		3	METAL	1	0.0	22-Sep-95	
E2-113 - LOADING PLATFORM	1082	HANDRAIL-5		3	METAL	3	0.0	22-Sep-95	
E2-113 - LOADING PLATFORM	1083	HANDRAIL-6		3	METAL	3	0.0	22-Sep-95	
E2-113 - LOADING PLATFORM	1084	STAIRS-3, DOCK		3	CEMENT	2	2.3	22-Sep-95	POSITIVE
E2-113 - LOADING PLATFORM	1085	SPRING RAMP-23		3	METAL	2	0.0	22-Sep-95	
E2-113 - LOADING PLATFORM	1086	DOCK EDGE-AT SPRING RAMP 23		3	METAL	2	0.0	22-Sep-95	
E2-113 - LOADING PLATFORM	1087	BUMPER POLE-45		3	METAL	2	0.0	22-Sep-95	
E2-113 - LOADING PLATFORM	1088	BUMPER POLE-46		3	METAL	2	0.0	22-Sep-95	
E2-113 - LOADING PLATFORM	1089	SPRING RAMP-24		3	METAL	2	0.0	22-Sep-95	
E2-113 - LOADING PLATFORM	1090	DOCK EDGE-AT SPRING RAMP 24		3	METAL	2	0.0	22-Sep-95	
E2-113 - LOADING PLATFORM	1091	BUMPER POLE-47		3	METAL	2	0.0	22-Sep-95	
E2-113 - LOADING PLATFORM	1092	BUMPER POLE-48		3	METAL	2	0.0	22-Sep-95	
E2-113 - LOADING PLATFORM	1093	SPRING RAMP-25		3	METAL	2	0.0	22-Sep-95	
E2-113 - LOADING PLATFORM	1094	DOCK EDGE-AT SPRING RAMP 25		3	METAL	2	0.0	22-Sep-95	
E2-113 - LOADING PLATFORM	1095	BUMPER POLE-49		3	METAL	2	0.0	22-Sep-95	
E2-113 - LOADING PLATFORM	1096	BUMPER POLE-50		3	METAL	2	0.0	22-Sep-95	
E2-113 - LOADING PLATFORM	1097	SPRING RAMP-26		3	METAL	2	0.0	22-Sep-95	
E2-113 - LOADING PLATFORM	1098	DOCK EDGE-AT SPRING RAMP 26		3	METAL	2	0.0	22-Sep-95	
E2-113 - LOADING PLATFORM	1099	BUMPER POLE-51		3	METAL	2	0.0	22-Sep-95	
E2-113 - LOADING PLATFORM	1100	BUMPER POLE-52		3	METAL	2	0.0	22-Sep-95	
E2-113 - LOADING PLATFORM	1101	ROLL-UP DOOR-17		3	METAL	2	0.0	22-Sep-95	
E2-113 - LOADING PLATFORM	1102	ROLL-UP DOOR-18		3	METAL	2	0.0	22-Sep-95	
E2-113 - LOADING PLATFORM	1103	ROLL-UP DOOR-19		3	METAL	2	0.0	22-Sep-95	
E2-113 - LOADING PLATFORM	1104	ROLL-UP DOOR-20		3	METAL	2	0.0	22-Sep-95	
E2-113 - LOADING PLATFORM	1105	ROLL-UP DOOR-21		3	METAL	2	0.0	22-Sep-95	
E2-113 - LOADING PLATFORM	1106	ROLL-UP DOOR-22		3	METAL	2	0.0	22-Sep-95	
E2-113 - LOADING PLATFORM	1107	ROLL-UP DOOR-23		3	METAL	2	0.0	22-Sep-95	
E2-113 - LOADING PLATFORM	1108	ROLL-UP DOOR-24		3	METAL	2	0.0	22-Sep-95	
E2-113 - LOADING PLATFORM	1109	ROLL-UP DOOR-25		3	METAL	2	0.0	22-Sep-95	
E2-113 - LOADING PLATFORM	1110	ROLL-UP DOOR-26		3	METAL	2	0.0	22-Sep-95	
E2-113 - LOADING PLATFORM	1111	WALL-UPPER		1	BLOCK	1	0.0	22-Sep-95	
E2-113 - LOADING PLATFORM	1112	WALL-LOWER		1	BLOCK	1	0.0	22-Sep-95	
E2-113 - LOADING PLATFORM	1113	WALL-UPPER		1	BLOCK	1	0.0	22-Sep-95	
E2-113 - LOADING PLATFORM	1114	WALL-LOWER		1	BLOCK	1	0.0	22-Sep-95	
E2-113 - LOADING PLATFORM	1115	WALL-UPPER		2	BLOCK	1	0.0	22-Sep-95	
E2-113 - LOADING PLATFORM	1116	WALL-LOWER		2	BLOCK	1	0.0	22-Sep-95	
E2-113 - LOADING PLATFORM	1117	WALL-UPPER		2	BLOCK	1	0.0	22-Sep-95	

LEGEND FOR PAINT CONDITION: 1) GOOD CONDITION, 2) SATISFACTORY CONDITION, 3) POOR CONDITION / CRACKED, 4) UNSATISFACTORY CONDITION / PEELING

LEAD - BASED PAINT TESTING RESULTS - GENERAL MAIL FACILITY - FT. MYERS, FL. - FINANCE/SUB NO. 113077-G11

UNITED STATES POST OFFICE GENERAL MAIL FACILITY FT. MYERS, FLORIDA FINANCE/SUB NO. 113077-G11	SAMPLE NUMBER	COMPONENT	WALL NUMBER	SUBSTRATE MATERIAL	PAINT CONDITION	FINAL SAMPLE RESULT	DATE COLLECTED	COMMENTS
	1118	WALL-LOWER	2	BLOCK	1	0.0	22-Sep-95	
E2-113 - LOADING PLATFORM	1119	WALL-UPPER	3	CONCRETE	2	0.0	22-Sep-95	
E2-113 - LOADING PLATFORM	1120	WALL-LOWER	3	CONCRETE	2	0.0	22-Sep-95	
E2-113 - LOADING PLATFORM	1121	WALL-UPPER	3	CONCRETE	2	0.0	22-Sep-95	
E2-113 - LOADING PLATFORM	1122	WALL-LOWER	3	CONCRETE	2	0.0	22-Sep-95	
E2-113 - LOADING PLATFORM	1123	HANDRAIL-1, AT BMAC	1	METAL	3	0.0	22-Sep-95	
E2-113 - LOADING PLATFORM	1124	HANDRAIL-2, AT BMAC	1	METAL	3	0.0	22-Sep-95	
E2-113 - LOADING PLATFORM	1125	BUMPER POLE-53, AT WATER FOUNTAIN	1	METAL	3	0.0	22-Sep-95	
E2-113 - LOADING PLATFORM	1126	BUMPER POLE-54, AT WATER FOUNTAIN	1	METAL	3	0.0	22-Sep-95	
E2-113 - LOADING PLATFORM	1127	STRUCTURAL SUPPORT	1	METAL	1	0.0	22-Sep-95	
E2-113 - LOADING PLATFORM	1128	STRUCTURAL SUPPORT	1	METAL	1	0.0	22-Sep-95	
E2-113 - LOADING PLATFORM	1129	STRUCTURAL SUPPORT	3	METAL	1	0.0	22-Sep-95	
E2-113 - LOADING PLATFORM	1130	STRUCTURAL SUPPORT	3	METAL	1	0.0	22-Sep-95	
E2-114 - WOM. RESTRM. VESTIBULE	1131	WALL-UPPER	2	BLOCK	1	0.0	22-Sep-95	
E2-114 - WOM. RESTRM. VESTIBULE	1132	WALL-LOWER	2	BLOCK	1	0.0	22-Sep-95	
E2-114 - WOM. RESTRM. VESTIBULE	1133	WALL-UPPER	4	DRYWALL	1	0.0	22-Sep-95	
E2-114 - WOM. RESTRM. VESTIBULE	1134	WALL-LOWER	4	DRYWALL	1	0.0	22-Sep-95	
E2-115 - LOOK-OUT ROOM	1135	DOOR FRAME	1	METAL	1	0.0	22-Sep-95	
E2-115 - LOOK-OUT ROOM	1136	DOOR	1	METAL	1	0.0	22-Sep-95	
E2-115 - LOOK-OUT ROOM	1137	PORTAL	3	METAL	1	0.0	22-Sep-95	
E2-115 - LOOK-OUT ROOM	1138	PORTAL	4	METAL	1	0.0	22-Sep-95	
E2-115 - LOOK-OUT ROOM	1139	WALL-UPPER	2	BLOCK	1	0.0	22-Sep-95	
E2-115 - LOOK-OUT ROOM	1140	WALL-LOWER	2	BLOCK	1	0.0	22-Sep-95	
E2-115 - LOOK-OUT ROOM	1141	WALL-UPPER	4	BLOCK	1	0.0	22-Sep-95	
E2-115 - LOOK-OUT ROOM	1142	WALL-LOWER	4	BLOCK	1	0.0	22-Sep-95	
E2-115 - LOOK-OUT ROOM	1143	CEILING		DRYWALL	1	0.0	22-Sep-95	
E2-115 - LOOK-OUT ROOM	1144	HANDRAIL		METAL	1	0.0	22-Sep-95	
E2-115 - LOOK-OUT ROOM	1145	LADDER	2	METAL	1	0.0	22-Sep-95	
F1-101 - EMPLOYEE ENTRANCE	1146	DOOR FRAME-EMPLOYEE ENTRANCE	1	METAL	1	0.0	22-Sep-95	
F1-101 - EMPLOYEE ENTRANCE	1147	DOOR-EMPLOYEE ENTRANCE	1	METAL	1	0.0	22-Sep-95	
F1-101 - EMPLOYEE ENTRANCE	1148	SCREEN FRAME	2	METAL	1	0.0	22-Sep-95	
F1-101 - EMPLOYEE ENTRANCE	1149	SCREEN FRAME	4	METAL	1	0.0	22-Sep-95	
F1-101 - EMPLOYEE ENTRANCE	1150	CEILING		CONCRETE	1	0.0	22-Sep-95	
F1-102 - CORRIDOR	1151	WINDOW FRAME	6	METAL	1	0.0	22-Sep-95	
F1-102 - CORRIDOR	1152	WALL-UPPER	2	DRYWALL	1	0.0	22-Sep-95	
F1-102 - CORRIDOR	1153	WALL-LOWER	2	DRYWALL	1	0.0	22-Sep-95	
F1-102 - CORRIDOR	1154	WALL-UPPER	12	DRYWALL	1	0.0	22-Sep-95	
F1-102 - CORRIDOR	1155	WALL-LOWER	12	DRYWALL	1	0.0	22-Sep-95	
F1-102 - CORRIDOR	1156	CHAIR RAIL	6	WOOD	1	0.0	22-Sep-95	
F1-103 - LUNCH ROOM	1157	DOOR FRAME	1	METAL	1	0.0	22-Sep-95	
F1-103 - LUNCH ROOM	1158	DOOR	1	WOOD	1	0.0	22-Sep-95	

LEGEND FOR PAINT CONDITION: 1) GOOD CONDITION, 2) SATISFACTORY CONDITION, 3) POOR CONDITION / CRACKED, 4) UNSATISFACTORY CONDITION / PEELING

LEAD - BASED PAINT TESTING RESULTS - GENERAL MAIL FACILITY - FT. MYERS, FL. - FINANCE/SUB NO. 113077-G11

UNITED STATES POST OFFICE GENERAL MAIL FACILITY FT. MYERS, FLORIDA FINANCE/SUB NO. 113077-G11	SAMPLE NUMBER	COMPONENT	WALL NUMBER	SUBSTRATE MATERIAL	PAINT CONDITION	FINAL SAMPLE RESULT	DATE COLLECTED	COMMENTS
	1159	WINDOW FRAME	8	METAL	1	0.0	22-Sep-95	
	1160	WALL-UPPER	6	DRYWALL	1	0.0	22-Sep-95	
	1161	WALL-LOWER	6	DRYWALL	1	0.0	22-Sep-95	
	1162	WALL-UPPER	7	DRYWALL	1	0.0	22-Sep-95	
	1163	WALL-LOWER	7	DRYWALL	1	0.0	22-Sep-95	
	1164	BASE MOLD	6	VINYL	1	0.0	22-Sep-95	
	1165	CEILING		DRYWALL	1	0.0	22-Sep-95	
	1166	DOOR FRAME	1	METAL	1	0.0	22-Sep-95	
	1167	DOOR	1	WOOD	1	0.0	22-Sep-95	
	1168	WALL-UPPER	1	DRYWALL	1	0.0	22-Sep-95	
	1169	WALL-LOWER	1	DRYWALL	1	0.0	22-Sep-95	
	1170	WALL-UPPER	4	DRYWALL	1	0.0	22-Sep-95	
	1171	WALL-LOWER	4	DRYWALL	1	0.0	22-Sep-95	
	1172	DOOR FRAME	1	METAL	1	0.0	22-Sep-95	
	1173	DOOR	1	WOOD	1	0.0	22-Sep-95	
	1174	WALL-UPPER	1	DRYWALL	1	0.0	22-Sep-95	
	1175	WALL-LOWER	1	DRYWALL	1	0.0	22-Sep-95	
	1176	WALL-UPPER	2	DRYWALL	1	0.0	22-Sep-95	
	1177	WALL-LOWER	2	DRYWALL	1	0.0	22-Sep-95	
	1178	DOOR FRAME-EXTERIOR ENTRANCE	1	METAL	1	0.0	22-Sep-95	
	1179	DOOR-EXTERIOR ENTRANCE	1	METAL	1	0.0	22-Sep-95	
	1180	WALL-UPPER	1	DRYWALL	1	0.0	22-Sep-95	
	1181	WALL-LOWER	1	DRYWALL	1	0.0	22-Sep-95	
	1182	WALL-UPPER	5	DRYWALL	1	0.0	22-Sep-95	
	1183	WALL-LOWER	5	DRYWALL	1	0.0	22-Sep-95	
	1184	BASE MOLD	5	VINYL	1	0.0	22-Sep-95	
	1185	DOOR FRAME-TO BREAKOUT	8	METAL	1	0.0	22-Sep-95	
	1186	DOOR-TO BREAKOUT	8	WOOD	1	0.0	22-Sep-95	
	1187	DOOR FRAME	1	METAL	1	0.0	22-Sep-95	
	1188	DOOR	1	METAL	1	0.0	22-Sep-95	
	1189	WALL-UPPER	2	DRYWALL	1	0.0	22-Sep-95	
	1190	WALL-LOWER	2	DRYWALL	1	0.0	22-Sep-95	
	1191	WALL-UPPER	4	DRYWALL	1	0.0	22-Sep-95	
	1192	WALL-LOWER	4	DRYWALL	1	0.0	22-Sep-95	
	1193	BASE MOLD	4	VINYL	1	0.0	22-Sep-95	
	1194	WALL-UPPER	2	DRYWALL	1	0.0	22-Sep-95	
	1195	WALL-LOWER	2	DRYWALL	1	0.0	22-Sep-95	
	1196	WALL-UPPER	3	DRYWALL	1	0.0	22-Sep-95	
	1197	WALL-LOWER	3	DRYWALL	1	0.0	22-Sep-95	
	1198	DOOR FRAME	1	METAL	1	0.0	22-Sep-95	

LEGEND FOR PAINT CONDITION: 1) GOOD CONDITION, 2) SATISFACTORY CONDITION, 3) POOR CONDITION / CRACKED, 4) UNSATISFACTORY CONDITION / PEELING

LEAD - BASED PAINT TESTING RESULTS - GENERAL MAIL FACILITY - FT. MYERS, FL. - FINANCE/SUB NO. 113077-G11

UNITED STATES POST OFFICE GENERAL MAIL FACILITY FT. MYERS, FLORIDA FINANCE/SUB NO. 113077-G11	SAMPLE NUMBER	COMPONENT	WALL NUMBER	SUBSTRATE MATERIAL	PAINT CONDITION	FINAL SAMPLE RESULT	DATE COLLECTED	COMMENTS
	1199	DOOR	1	METAL	1	0.0	22-Sep-95	
FI-109 - MEN'S LOCKER ROOM	1200	WALL-UPPER	2	DRYWALL	1	0.0	22-Sep-95	
FI-109 - MEN'S LOCKER ROOM	1201	WALL-LOWER	2	DRYWALL	1	0.0	22-Sep-95	
FI-109 - MEN'S LOCKER ROOM	1202	WALL-UPPER	4	DRYWALL	1	0.0	22-Sep-95	
FI-109 - MEN'S LOCKER ROOM	1203	WALL-LOWER	4	DRYWALL	1	0.0	22-Sep-95	
FI-109 - MEN'S LOCKER ROOM	1204	BASE MOLD	4	VINYL	1	0.0	22-Sep-95	
FI-110 - MEN'S RESTRM. VESTIBULE	1205	DOOR FRAME	1	METAL	1	0.0	22-Sep-95	
FI-110 - MEN'S RESTRM. VESTIBULE	1206	DOOR	1	METAL	1	0.0	22-Sep-95	
FI-110 - MEN'S RESTRM. VESTIBULE	1207	WALL-UPPER	2	DRYWALL	1	0.0	22-Sep-95	
FI-110 - MEN'S RESTRM. VESTIBULE	1208	WALL-LOWER	2	DRYWALL	1	0.0	22-Sep-95	
FI-110 - MEN'S RESTRM. VESTIBULE	1209	WALL-UPPER	4	DRYWALL	1	0.0	22-Sep-95	
FI-110 - MEN'S RESTRM. VESTIBULE	1210	WALL-LOWER	4	DRYWALL	1	0.0	22-Sep-95	
FI-110 - MEN'S RESTRM. VESTIBULE	1211	BASE MOLD	2	VINYL	1	0.0	22-Sep-95	
FI-110 - MEN'S RESTRM. VESTIBULE	1212	DOOR FRAME-TO WORKROOM	3	METAL	1	0.0	22-Sep-95	
FI-110 - MEN'S RESTRM. VESTIBULE	1213	DOOR-TO WORKROOM	3	METAL	1	0.0	22-Sep-95	
FI-111 - CORRIDOR	1214	DOOR FRAME-TO WORKROOM	1	METAL	1	0.0	22-Sep-95	
FI-111 - CORRIDOR	1215	DOOR-TO WORKROOM	1	METAL	1	0.0	22-Sep-95	
FI-111 - CORRIDOR	1216	WALL-UPPER	4	DRYWALL	1	0.0	22-Sep-95	
FI-111 - CORRIDOR	1217	WALL-LOWER	4	DRYWALL	1	0.0	22-Sep-95	
FI-111 - CORRIDOR	1218	WALL-UPPER	2	DRYWALL	1	0.0	22-Sep-95	
FI-111 - CORRIDOR	1219	WALL-LOWER	2	DRYWALL	1	0.0	22-Sep-95	
FI-111 - CORRIDOR	1220	BASE MOLD	4	VINYL	1	0.0	22-Sep-95	
FI-112 - WOM. RESTRM. VESTIBULE	1221	DOOR FRAME	1	METAL	1	0.0	22-Sep-95	
FI-112 - WOM. RESTRM. VESTIBULE	1222	DOOR	1	METAL	1	0.0	22-Sep-95	
FI-112 - WOM. RESTRM. VESTIBULE	1223	WALL-UPPER	2	DRYWALL	1	0.0	22-Sep-95	
FI-112 - WOM. RESTRM. VESTIBULE	1224	WALL-LOWER	2	DRYWALL	1	0.0	22-Sep-95	
FI-112 - WOM. RESTRM. VESTIBULE	1225	WALL-UPPER	4	DRYWALL	1	0.0	22-Sep-95	
FI-112 - WOM. RESTRM. VESTIBULE	1226	WALL-LOWER	4	DRYWALL	1	0.0	22-Sep-95	
FI-112 - WOM. RESTRM. VESTIBULE	1227	BASE MOLD	4	VINYL	1	0.0	22-Sep-95	
FI-113 - WOMEN'S RESTROOM	1228	WALL-UPPER	1	DRYWALL	1	0.0	22-Sep-95	
FI-113 - WOMEN'S RESTROOM	1229	WALL-LOWER	1	DRYWALL	1	0.0	22-Sep-95	
FI-113 - WOMEN'S RESTROOM	1230	WALL-UPPER	3	DRYWALL	1	0.0	22-Sep-95	
FI-113 - WOMEN'S RESTROOM	1231	WALL-LOWER	3	DRYWALL	1	0.0	22-Sep-95	
FI-114 - JANITOR'S CLOSET	1232	DOOR FRAME	1	METAL	1	0.0	22-Sep-95	
FI-114 - JANITOR'S CLOSET	1233	DOOR	1	METAL	1	0.0	22-Sep-95	
FI-114 - JANITOR'S CLOSET	1234	WALL-UPPER	3	DRYWALL	1	0.0	22-Sep-95	
FI-114 - JANITOR'S CLOSET	1235	WALL-LOWER	3	DRYWALL	1	0.0	22-Sep-95	
FI-114 - JANITOR'S CLOSET	1236	WALL-UPPER	4	DRYWALL	1	0.0	22-Sep-95	
FI-114 - JANITOR'S CLOSET	1237	WALL-LOWER	4	DRYWALL	1	0.0	22-Sep-95	
FI-114 - JANITOR'S CLOSET	1238	BASE MOLD	4	VINYL	1	0.0	22-Sep-95	



LEAD - BASED PAINT TESTING RESULTS - GENERAL MAIL FACILITY - FT. MYERS, FL. - FINANCE/SUB NO. 113077-G11

UNITED STATES POST OFFICE GENERAL MAIL FACILITY FT. MYERS, FLORIDA FINANCE/SUB NO. 113077-G11	SAMPLE NUMBER	COMPONENT	WALL NUMBER	SUBSTRATE MATERIAL	PAINT CONDITION	FINAL SAMPLE RESULT	DATE COLLECTED	COMMENTS
	1239	DOOR FRAME-TO HALL	3	METAL	1	0.0	22-Sep-95	
	1240	DOOR-TO HALL	3	METAL	1	0.0	22-Sep-95	
	1241	WALL-UPPER	4	DRYWALL	1	0.0	22-Sep-95	
	1242	WALL-LOWER	4	DRYWALL	1	0.0	22-Sep-95	
	1243	WALL-UPPER	2	DRYWALL	1	0.0	22-Sep-95	
	1244	WALL-LOWER	2	DRYWALL	1	0.0	22-Sep-95	
	1245	BASE MOLD	4	VINYL	1	0.0	22-Sep-95	
	1246	DOOR FRAME	1	METAL	1	0.0	22-Sep-95	
	1247	DOOR	1	METAL	1	0.0	22-Sep-95	
	1248	CEILING PAN		METAL	1	0.0	22-Sep-95	
	1249	EQUIPMENT PAD EDGE		CONCRETE	1	1.3	22-Sep-95	POSITIVE
	1250	BEAM-CEILING		METAL	1	0.0	22-Sep-95	
	1251	WALL-UPPER	1	DRYWALL	1	0.0	22-Sep-95	
	1252	WALL-LOWER	1	DRYWALL	1	0.0	22-Sep-95	
	1253	WALL-UPPER	3	DRYWALL	1	0.0	22-Sep-95	
	1254	WALL-LOWER	3	DRYWALL	1	0.0	22-Sep-95	
	1255	CEILING		DRYWALL	1	0.0	22-Sep-95	
	1256	DOOR FRAME	1	METAL	1	0.0	22-Sep-95	
	1257	DOOR	1	WOOD	1	0.0	22-Sep-95	
	1258	WINDOW FRAME	5	METAL	1	0.0	22-Sep-95	
	1259	WALL-UPPER	4	DRYWALL	1	0.0	22-Sep-95	
	1260	WALL-LOWER	4	DRYWALL	1	0.0	22-Sep-95	
	1261	WALL-UPPER	6	DRYWALL	1	0.0	22-Sep-95	
	1262	WALL-LOWER	6	DRYWALL	1	0.0	22-Sep-95	
	1263	BASE MOLD	6	VINYL	1	0.0	22-Sep-95	
	1264	WALL-UPPER	2	DRYWALL	1	0.0	22-Sep-95	
	1265	WALL-LOWER	2	DRYWALL	1	0.0	22-Sep-95	
	1266	WALL-UPPER	4	DRYWALL	1	0.0	22-Sep-95	
	1267	WALL-LOWER	4	DRYWALL	1	0.0	22-Sep-95	
	1268	BASE MOLD	4	VINYL	1	0.0	22-Sep-95	
	1269	CHAIR RAIL	2	WOOD	1	0.0	22-Sep-95	
	1270	DOOR FRAME	1	METAL	1	0.0	22-Sep-95	
	1271	DOOR	1	METAL	1	0.0	22-Sep-95	
	1272	WALL-UPPER	1	DRYWALL	1	0.0	22-Sep-95	
	1273	WALL-LOWER	1	DRYWALL	1	0.0	22-Sep-95	
	1274	WALL-UPPER	2	DRYWALL	1	0.0	22-Sep-95	
	1275	WALL-LOWER	2	DRYWALL	1	0.0	22-Sep-95	
	1276	DOOR FRAME	1	METAL	1	0.0	22-Sep-95	
	1277	DOOR	1	WOOD	1	0.0	22-Sep-95	
	1278	WINDOW FRAME	4	METAL	1	0.0	22-Sep-95	

LEGEND FOR PAINT CONDITION: 1) GOOD CONDITION, 2) SATISFACTORY CONDITION, 3) POOR CONDITION / CRACKED, 4) UNSATISFACTORY CONDITION / PEELING

LEAD - BASED PAINT TESTING RESULTS - GENERAL MAIL FACILITY - FT. MYERS, FL. - FINANCE/SUB NO. 113077-G11

UNITED STATES POST OFFICE GENERAL MAIL FACILITY FT. MYERS, FLORIDA FINANCE/SUB NO. 113077-G11	SAMPLE NUMBER	COMPONENT	WALL NUMBER	SUBSTRATE MATERIAL	PAINT CONDITION	FINAL SAMPLE RESULT	DATE COLLECTED	COMMENTS
	1279	WALL-UPPER	4	DRYWALL	1	0.0	22-Sep-95	
FI-121 - PUNTA GORDA ROOM	1280	WALL-LOWER	4	DRYWALL	1	0.0	22-Sep-95	
FI-121 - PUNTA GORDA ROOM	1281	WALL-UPPER	7	DRYWALL	1	0.0	22-Sep-95	
FI-121 - PUNTA GORDA ROOM	1282	WALL-LOWER	7	DRYWALL	1	0.0	22-Sep-95	
FI-121 - PUNTA GORDA ROOM	1283	BASE MOLD	7	VINYL	1	0.0	22-Sep-95	
FI-121 - PUNTA GORDA ROOM	1284	CHAIR RAIL	7	WOOD	1	0.0	22-Sep-95	
FI-121 - PUNTA GORDA ROOM	1285	WINDOW FRAME	6	METAL	1	0.0	22-Sep-95	
FI-122 - WOMEN'S LOCKER ROOM	1286	DOOR FRAME	1	METAL	1	0.0	22-Sep-95	
FI-122 - WOMEN'S LOCKER ROOM	1287	DOOR	1	METAL	1	0.0	22-Sep-95	
FI-122 - WOMEN'S LOCKER ROOM	1288	WALL-UPPER	5	DRYWALL	1	0.0	22-Sep-95	
FI-122 - WOMEN'S LOCKER ROOM	1289	WALL-LOWER	5	DRYWALL	1	0.0	22-Sep-95	
FI-122 - WOMEN'S LOCKER ROOM	1290	WALL-UPPER	6	DRYWALL	1	0.0	22-Sep-95	
FI-122 - WOMEN'S LOCKER ROOM	1291	WALL-LOWER	6	DRYWALL	1	0.0	22-Sep-95	
FI-122 - WOMEN'S LOCKER ROOM	1292	BASE MOLD	5	VINYL	1	0.0	22-Sep-95	
FI-123 - DRY STORAGE	1293	DOOR FRAME	1	METAL	1	0.0	22-Sep-95	
FI-123 - DRY STORAGE	1294	DOOR	1	WOOD	1	0.0	22-Sep-95	
FI-123 - DRY STORAGE	1295	CEILING		DRYWALL	1	0.0	22-Sep-95	
FI-124 - SERVERY	1296	SECURITY GATE	1	METAL	1	0.0	22-Sep-95	
FI-124 - SERVERY	1297	WALL-UPPER	7	DRYWALL	1	0.0	22-Sep-95	
FI-124 - SERVERY	1298	WALL-LOWER	7	DRYWALL	1	0.0	22-Sep-95	
FI-124 - SERVERY	1299	WALL-UPPER	5	DRYWALL	1	0.0	22-Sep-95	
FI-124 - SERVERY	1300	WALL-LOWER	5	DRYWALL	1	0.0	22-Sep-95	
FI-124 - SERVERY	1301	CEILING		DRYWALL	1	0.0	22-Sep-95	
FI-125 - KITCHEN AREA	1302	DOOR FRAME	1	METAL	1	0.0	22-Sep-95	
FI-125 - KITCHEN AREA	1303	DOOR	1	WOOD	1	0.0	22-Sep-95	
FI-125 - KITCHEN AREA	1304	WALL-UPPER	2	DRYWALL	1	0.0	22-Sep-95	
FI-125 - KITCHEN AREA	1305	WALL-LOWER	2	DRYWALL	1	0.0	22-Sep-95	
FI-125 - KITCHEN AREA	1306	WALL-UPPER	3	DRYWALL	1	0.0	22-Sep-95	
FI-125 - KITCHEN AREA	1307	WALL-LOWER	3	DRYWALL	1	0.0	22-Sep-95	
FI-125 - KITCHEN AREA	1308	CEILING		DRYWALL	1	0.0	22-Sep-95	
FI-126 - VENDING AREA	1309	WALL-UPPER	1	DRYWALL	1	0.0	22-Sep-95	
FI-126 - VENDING AREA	1310	WALL-LOWER	1	DRYWALL	1	0.0	22-Sep-95	
FI-126 - VENDING AREA	1311	WALL-UPPER	3	DRYWALL	1	0.0	22-Sep-95	
FI-126 - VENDING AREA	1312	WALL-LOWER	3	DRYWALL	1	0.0	22-Sep-95	
FI-126 - VENDING AREA	1313	CEILING		DRYWALL	1	0.0	22-Sep-95	
F2-101 - FLAMABLE STORAGE	1314	DOOR FRAME	1	METAL	2	0.0	21-Sep-95	
F2-101 - FLAMABLE STORAGE	1315	DOOR	1	METAL	2	0.0	21-Sep-95	
F2-101 - FLAMABLE STORAGE	1316	SPILL CURB-AT DOORWAY	1	CONCRETE	3	4.0	21-Sep-95	POSITIVE
F2-102 - MAINTENANCE RECORDS	1317	DOOR FRAME	1	METAL	1	0.0	21-Sep-95	

LEGEND FOR PAINT CONDITION: 1) GOOD CONDITION, 2) SATISFACTORY CONDITION, 3) POOR CONDITION / CRACKED, 4) UNSATISFACTORY CONDITION / PEELING

LEAD - BASED PAINT TESTING RESULTS - GENERAL MAIL FACILITY - FT. MYERS, FL. - FINANCE/ SUB NO. 113077-G11

UNITED STATES POST OFFICE GENERAL MAIL FACILITY FT. MYERS, FLORIDA FINANCE/SUB NO. 113077-G11		COMPONENT		WALL NUMBER	SUBSTRATE MATERIAL	PAINT CONDITION	FINAL SAMPLE RESULT	DATE COLLECTED	COMMENTS
		SAMPLE NUMBER							
F2-102 - MAINTENANCE RECORDS	1318	DOOR	METAL	1			0.0	21-Sep-95	
F2-102 - MAINTENANCE RECORDS	1319	WALL-UPPER	DRYWALL	2			0.0	21-Sep-95	
F2-102 - MAINTENANCE RECORDS	1320	WALL-LOWER	DRYWALL	2			0.0	21-Sep-95	
F2-102 - MAINTENANCE RECORDS	1321	WALL-UPPER	DRYWALL	1			0.0	21-Sep-95	
F2-102 - MAINTENANCE RECORDS	1322	WALL-LOWER	DRYWALL	1			0.0	21-Sep-95	
F2-102 - MAINTENANCE RECORDS	1323	BASE MOLD	VINYL	1			0.0	21-Sep-95	
F2-102 - MAINTENANCE RECORDS	1324	BULLETTIN BOARD FRAME	WOOD	2			0.0	21-Sep-95	
F2-103 - BLDG. & GROUNDS STORAGE	1325	DOOR FRAME	METAL	1			0.0	21-Sep-95	
F2-103 - BLDG. & GROUNDS STORAGE	1326	DOOR	METAL	1			0.0	21-Sep-95	
F2-103 - BLDG. & GROUNDS STORAGE	1327	WALL-UPPER	BLOCK	2			0.0	21-Sep-95	
F2-103 - BLDG. & GROUNDS STORAGE	1328	WALL-LOWER	BLOCK	2			0.0	21-Sep-95	
F2-103 - BLDG. & GROUNDS STORAGE	1329	WALL-UPPER	BLOCK	4			0.0	21-Sep-95	
F2-103 - BLDG. & GROUNDS STORAGE	1330	WALL-LOWER	BLOCK	4			0.0	21-Sep-95	
F2-103 - BLDG. & GROUNDS STORAGE	1331	CEILING PAN	METAL	1			0.0	21-Sep-95	
F2-103 - BLDG. & GROUNDS STORAGE	1332	ROLL-UP DOOR	METAL	3			0.0	21-Sep-95	
F2-103 - BLDG. & GROUNDS STORAGE	1333	BUMPER BOARD	WOOD	3			0.0	21-Sep-95	
F2-104	1334	DOOR FRAME	METAL	1			0.0	21-Sep-95	
F2-104	1335	DOOR	METAL	1			0.0	21-Sep-95	
F2-104	1336	WINDOW FRAME	METAL	1			0.0	21-Sep-95	
F2-104	1337	WALL-UPPER	BLOCK	2			0.0	21-Sep-95	
F2-104	1338	WALL-LOWER	BLOCK	2			0.0	21-Sep-95	
F2-104	1339	WALL-UPPER	BLOCK	3			0.0	21-Sep-95	
F2-104	1340	WALL-LOWER	BLOCK	3			0.0	21-Sep-95	
F2-105 - DAMAGED CONT. HOLDING	1341	DOOR FRAME	METAL	1			0.0	21-Sep-95	
F2-105 - DAMAGED CONT. HOLDING	1342	DOOR	METAL	1			0.0	21-Sep-95	
F2-105 - DAMAGED CONT. HOLDING	1343	WALL-UPPER	BLOCK	2			0.0	21-Sep-95	
F2-105 - DAMAGED CONT. HOLDING	1344	WALL-LOWER	BLOCK	2			0.0	21-Sep-95	
F2-105 - DAMAGED CONT. HOLDING	1345	WALL-UPPER	BLOCK	3			0.0	21-Sep-95	
F2-105 - DAMAGED CONT. HOLDING	1346	WALL-LOWER	BLOCK	3			0.0	21-Sep-95	
F2-106 - CORRIDOR	1347	WALL-UPPER	DRYWALL	2			0.0	21-Sep-95	
F2-106 - CORRIDOR	1348	WALL-LOWER	DRYWALL	2			0.0	21-Sep-95	
F2-106 - CORRIDOR	1349	WALL-UPPER	DRYWALL	4			0.0	21-Sep-95	
F2-106 - CORRIDOR	1350	WALL-LOWER	DRYWALL	4			0.0	21-Sep-95	
F2-106 - CORRIDOR	1351	BASE MOLD	VINYL	2			0.0	21-Sep-95	
F2-106 - CORRIDOR	1352	CHAIR RAIL	WOOD	2			0.0	21-Sep-95	
F2-107 - CORRIDOR	1353	CHAIR RAIL	WOOD	4			0.0	21-Sep-95	
F2-107 - CORRIDOR	1354	WALL-UPPER	DRYWALL	1			0.0	21-Sep-95	
F2-107 - CORRIDOR	1355	WALL-LOWER	DRYWALL	1			0.0	21-Sep-95	
F2-107 - CORRIDOR	1356	BASE MOLD	VINYL	1			0.0	21-Sep-95	
F2-107 - CORRIDOR	1357	CHAIR RAIL	WOOD	1			0.0	21-Sep-95	
F2-107 - CORRIDOR	1358	WALL-UPPER	DRYWALL	4			0.0	21-Sep-95	

LEAD - BASED PAINT TESTING RESULTS - GENERAL MAIL FACILITY - FT. MYERS, FL. - FINANCE/SUB NO. 113077-G11

UNITED STATES POST OFFICE GENERAL MAIL FACILITY FT. MYERS, FLORIDA FINANCE/SUB NO. 113077-G11		COMPONENT		WALL NUMBER	SUBSTRATE MATERIAL	PAINT CONDITION	FINAL SAMPLE RESULT	DATE COLLECTED	COMMENTS
	F2-107 - CORRIDOR	1359	WALL-LOWER	4	DRYWALL	1	0.0	21-Sep-95	
	F2-108 - MAINT. SUPPLY ROOM	1360	DOOR FRAME	1	METAL	1	0.0	21-Sep-95	
	F2-108 - MAINT. SUPPLY ROOM	1361	DOOR	1	METAL	1	0.0	21-Sep-95	
	F2-108 - MAINT. SUPPLY ROOM	1362	WINDOW FRAME	3	METAL	1	0.0	21-Sep-95	
	F2-108 - MAINT. SUPPLY ROOM	1363	WALL-UPPER	1	BLOCK	1	0.0	21-Sep-95	
	F2-108 - MAINT. SUPPLY ROOM	1364	WALL-LOWER	1	BLOCK	1	0.0	21-Sep-95	
	F2-108 - MAINT. SUPPLY ROOM	1365	BEAM-CEILING		METAL	1	0.0	21-Sep-95	
	F2-108 - MAINT. SUPPLY ROOM	1366	CEILING PAN		METAL	1	0.0	21-Sep-95	
	F2-108 - MAINT. SUPPLY ROOM	1367	WALL-UPPER	4	BLOCK	1	0.0	21-Sep-95	
	F2-108 - MAINT. SUPPLY ROOM	1368	WALL-LOWER	4	BLOCK	1	0.0	21-Sep-95	
	F2-109 - WELDING SHOP	1369	DOOR FRAME	1	METAL	1	0.0	21-Sep-95	
	F2-109 - WELDING SHOP	1370	DOOR	1	METAL	1	0.0	21-Sep-95	
	F2-109 - WELDING SHOP	1371	WALL-UPPER	2	BLOCK	1	0.0	21-Sep-95	
	F2-109 - WELDING SHOP	1372	WALL-LOWER	2	BLOCK	1	0.0	21-Sep-95	
	F2-109 - WELDING SHOP	1373	WALL-UPPER	3	BLOCK	1	0.0	21-Sep-95	
	F2-109 - WELDING SHOP	1374	WALL-LOWER	3	BLOCK	1	0.0	21-Sep-95	
	F2-110 - CARPENTER SHOP	1375	DOOR FRAME	1	METAL	1	0.0	21-Sep-95	
	F2-110 - CARPENTER SHOP	1376	DOOR	1	METAL	1	0.0	21-Sep-95	
	F2-110 - CARPENTER SHOP	1377	WINDOW FRAME	3	METAL	1	0.0	21-Sep-95	
	F2-110 - CARPENTER SHOP	1378	WALL-UPPER	2	BLOCK	1	0.0	21-Sep-95	
	F2-110 - CARPENTER SHOP	1379	WALL-LOWER	2	BLOCK	1	0.0	21-Sep-95	
	F2-110 - CARPENTER SHOP	1380	CEILING PAN		METAL	1	0.0	21-Sep-95	
	F2-110 - CARPENTER SHOP	1381	BEAM-CEILING		METAL	1	0.0	21-Sep-95	
	F2-110 - CARPENTER SHOP	1382	WALL-UPPER	4	BLOCK	1	0.0	21-Sep-95	
	F2-110 - CARPENTER SHOP	1383	WALL-LOWER	4	BLOCK	1	0.0	21-Sep-95	
	F2-111 - CARPENTER STORAGE	1384	DOOR FRAME	1	METAL	1	0.0	21-Sep-95	
	F2-111 - CARPENTER STORAGE	1385	DOOR	1	METAL	1	0.0	21-Sep-95	
	F2-111 - CARPENTER STORAGE	1386	WALL-UPPER	2	BLOCK	1	0.0	21-Sep-95	
	F2-111 - CARPENTER STORAGE	1387	WALL-LOWER	2	BLOCK	1	0.0	21-Sep-95	
	F2-111 - CARPENTER STORAGE	1388	WALL-UPPER	4	BLOCK	1	0.0	21-Sep-95	
	F2-111 - CARPENTER STORAGE	1389	WALL-LOWER	4	BLOCK	1	0.0	21-Sep-95	
	F2-112 - CORRIDOR	1390	WALL-UPPER	2	DRYWALL	1	0.0	21-Sep-95	
	F2-112 - CORRIDOR	1391	WALL-LOWER	2	DRYWALL	1	0.0	21-Sep-95	
	F2-112 - CORRIDOR	1392	BASE MOLD	2	VINYL	1	0.0	21-Sep-95	
	F2-112 - CORRIDOR	1393	CHAIR RAIL	4	WOOD	1	0.0	21-Sep-95	
	F2-112 - CORRIDOR	1394	WALL-UPPER	4	DRYWALL	1	0.0	21-Sep-95	
	F2-112 - CORRIDOR	1395	WALL-LOWER	4	DRYWALL	1	0.0	21-Sep-95	
	F2-113 - PAINT SHOP	1396	DOOR FRAME	1	METAL	1	0.0	21-Sep-95	
	F2-113 - PAINT SHOP	1397	DOOR	1	METAL	1	0.0	21-Sep-95	
	F2-113 - PAINT SHOP	1398	WALL-UPPER	1	BLOCK	1	0.0	21-Sep-95	

LEGEND FOR PAINT CONDITION: 1) GOOD CONDITION, 2) SATISFACTORY CONDITION, 3) POOR CONDITION / CRACKED, 4) UNSATISFACTORY CONDITION / PEELING

LEAD - BASED PAINT TESTING RESULTS - GENERAL MAIL FACILITY - FT. MYERS, FL. - FINANCE/ SUB NO. 113077-G11

UNITED STATES POST OFFICE GENERAL MAIL FACILITY FT. MYERS, FLORIDA FINANCE/SUB NO. 113077-G11		COMPONENT		WALL NUMBER	SUBSTRATE MATERIAL	PAINT CONDITION	FINAL SAMPLE RESULT	DATE COLLECTED	COMMENTS
SAMPLE NUMBER									
F2-113 - PAINT SHOP	1399	WALL-LOWER		1	BLOCK	1	0.0	21-Sep-95	
F2-113 - PAINT SHOP	1400	WALL-UPPER		2	BLOCK	1	0.0	21-Sep-95	
F2-113 - PAINT SHOP	1401	WALL-LOWER		2	BLOCK	1	0.0	21-Sep-95	
F2-114 - PAINT STORAGE	1402	DOOR FRAME		1	METAL	1	0.0	21-Sep-95	
F2-114 - PAINT STORAGE	1403	DOOR		1	METAL	1	0.0	21-Sep-95	
F2-114 - PAINT STORAGE	1404	WALL-UPPER		1	BLOCK	1	0.0	21-Sep-95	
F2-114 - PAINT STORAGE	1405	WALL-LOWER		1	BLOCK	1	0.0	21-Sep-95	
F2-114 - PAINT STORAGE	1406	WALL-UPPER		3	BLOCK	1	0.0	21-Sep-95	
F2-114 - PAINT STORAGE	1407	WALL-LOWER		3	BLOCK	1	0.0	21-Sep-95	
F2-115 - CORRIDOR	1408	WALL-UPPER		2	DRYWALL	1	0.0	21-Sep-95	
F2-115 - CORRIDOR	1409	WALL-LOWER		2	DRYWALL	1	0.0	21-Sep-95	
F2-115 - CORRIDOR	1410	WALL-UPPER		4	DRYWALL	1	0.0	21-Sep-95	
F2-115 - CORRIDOR	1411	WALL-LOWER		4	DRYWALL	1	0.0	21-Sep-95	
F2-115 - CORRIDOR	1412	BASE MOLD		2	VINYL	1	0.0	21-Sep-95	
F2-115 - CORRIDOR	1413	CHAIR RAIL		2	WOOD	1	0.0	21-Sep-95	
F2-116 - CORRIDOR	1414	WALL-UPPER		2	DRYWALL	1	0.0	21-Sep-95	
F2-116 - CORRIDOR	1415	WALL-LOWER		2	DRYWALL	1	0.0	21-Sep-95	
F2-116 - CORRIDOR	1416	WALL-UPPER		4	DRYWALL	1	0.0	21-Sep-95	
F2-116 - CORRIDOR	1417	WALL-LOWER		4	DRYWALL	1	0.0	21-Sep-95	
F2-116 - CORRIDOR	1418	BASE MOLD		2	VINYL	1	0.0	21-Sep-95	
F2-116 - CORRIDOR	1419	DOOR-CLOSET		1	WOOD	1	0.0	21-Sep-95	
F2-116 - CORRIDOR	1420	WALL-UPPER-CLOSET		3	DRYWALL	1	0.0	21-Sep-95	
F2-116 - CORRIDOR	1421	WALL-LOWER-CLOSET		3	DRYWALL	1	0.0	21-Sep-95	
F2-116 - CORRIDOR	1422	SHELF-CLOSET		2	WOOD	1	0.0	21-Sep-95	
F2-116 - CORRIDOR	1423	SHELF SUPPORT-CLOSET		3	WOOD	1	0.0	21-Sep-95	
F2-116 - CORRIDOR	1424	BASE MOLD-CLOSET		3	VINYL	1	0.0	21-Sep-95	
F2-117 - RECEPTION	1425	DOOR FRAME		1	METAL	1	0.0	21-Sep-95	
F2-117 - RECEPTION	1426	DOOR		1	METAL	1	0.0	21-Sep-95	
F2-117 - RECEPTION	1427	WINDOW FRAME		4	METAL	1	0.0	21-Sep-95	
F2-117 - RECEPTION	1428	WALL-UPPER		1	DRYWALL	1	0.0	21-Sep-95	
F2-117 - RECEPTION	1429	WALL-LOWER		1	DRYWALL	1	0.0	21-Sep-95	
F2-117 - RECEPTION	1430	WALL-UPPER		4	DRYWALL	1	0.0	21-Sep-95	
F2-117 - RECEPTION	1431	WALL-LOWER		4	DRYWALL	1	0.0	21-Sep-95	
F2-117 - RECEPTION	1432	BASE MOLD		4	VINYL	1	0.0	21-Sep-95	
F2-118 - TREATMENT	1433	DOOR FRAME		4	METAL	1	0.0	21-Sep-95	
F2-118 - TREATMENT	1434	DOOR		4	WOOD	1	0.0	21-Sep-95	
F2-118 - TREATMENT	1435	WALL-UPPER		1	DRYWALL	1	0.0	21-Sep-95	
F2-118 - TREATMENT	1436	WALL-LOWER		1	DRYWALL	1	0.0	21-Sep-95	
F2-118 - TREATMENT	1437	WALL-UPPER		3	DRYWALL	1	0.0	21-Sep-95	
F2-118 - TREATMENT	1438	WALL-LOWER		3	DRYWALL	1	0.0	21-Sep-95	
F2-118 - TREATMENT	1439	BASE MOLD		3	VINYL	1	0.0	21-Sep-95	

LEAD-BASED PAINT TESTING RESULTS - GENERAL MAIL FACILITY - FT. MYERS, FL. - FINANCE/SUB NO. 113077-G11

UNITED STATES POST OFFICE GENERAL MAIL FACILITY FT. MYERS, FLORIDA FINANCE/SUB NO. 113077-G11		COMPONENT		WALL NUMBER	SUBSTRATE MATERIAL	PAINT CONDITION	FINAL SAMPLE RESULT	DATE COLLECTED	COMMENTS
SAMPLE NUMBER									
F2-119 - EQUIPMENT STORAGE	1440	DOOR FRAME		1	METAL	2	0.0	21-Sep-95	
F2-119 - EQUIPMENT STORAGE	1441	DOOR		1	METAL	3	0.0	21-Sep-95	
F2-119 - EQUIPMENT STORAGE	1442	WALL-UPPER		2	DRYWALL	2	0.0	21-Sep-95	
F2-119 - EQUIPMENT STORAGE	1443	WALL-LOWER		2	DRYWALL	2	0.0	21-Sep-95	
F2-119 - EQUIPMENT STORAGE	1444	WALL-UPPER		5	DRYWALL	2	0.0	21-Sep-95	
F2-119 - EQUIPMENT STORAGE	1445	WALL-LOWER		5	DRYWALL	2	0.0	21-Sep-95	
F2-119 - EQUIPMENT STORAGE	1446	BASE MOLD		5	VINYL	2	0.0	21-Sep-95	
F2-119 - EQUIPMENT STORAGE	1447	CEILING PAN		5	METAL	1	0.0	21-Sep-95	
F2-119 - EQUIPMENT STORAGE	1448	BUMPER BOARD		2	WOOD	2	0.0	21-Sep-95	
F2-120 - STOCKROOM, PARTS, TOOLS	1449	DOOR FRAME		1	METAL	1	0.0	21-Sep-95	
F2-120 - STOCKROOM, PARTS, TOOLS	1450	DOOR		1	METAL	1	0.0	21-Sep-95	
F2-120 - STOCKROOM, PARTS, TOOLS	1451	WALL-UPPER		2	DRYWALL	2	0.0	21-Sep-95	
F2-120 - STOCKROOM, PARTS, TOOLS	1452	WALL-LOWER		2	DRYWALL	2	0.0	21-Sep-95	
F2-120 - STOCKROOM, PARTS, TOOLS	1453	WALL-UPPER		3	DRYWALL	2	0.0	21-Sep-95	
F2-120 - STOCKROOM, PARTS, TOOLS	1454	WALL-LOWER		3	DRYWALL	2	0.0	21-Sep-95	
F2-120 - STOCKROOM, PARTS, TOOLS	1455	BASE MOLD		2	VINYL	2	0.0	21-Sep-95	
F2-121 - SUP. OF MAINT. OPER.	1456	DOOR FRAME		1	METAL	1	0.0	21-Sep-95	
F2-121 - SUP. OF MAINT. OPER.	1457	DOOR		1	METAL	1	0.0	21-Sep-95	
F2-121 - SUP. OF MAINT. OPER.	1458	WALL-UPPER		2	DRYWALL	1	0.0	21-Sep-95	
F2-121 - SUP. OF MAINT. OPER.	1459	WALL-LOWER		2	DRYWALL	1	0.0	21-Sep-95	
F2-121 - SUP. OF MAINT. OPER.	1460	WALL-UPPER		4	DRYWALL	1	0.0	21-Sep-95	
F2-121 - SUP. OF MAINT. OPER.	1461	WALL-LOWER		4	DRYWALL	1	0.0	21-Sep-95	
F2-121 - SUP. OF MAINT. OPER.	1462	BASE MOLD		2	VINYL	1	0.0	21-Sep-95	
F2-122 - GEN. OFF. - MAINT. CONT.	1463	DOOR FRAME		1	METAL	1	0.0	21-Sep-95	
F2-122 - GEN. OFF. - MAINT. CONT.	1464	DOOR		1	METAL	1	0.0	21-Sep-95	
F2-122 - GEN. OFF. - MAINT. CONT.	1465	WALL-UPPER		1	DRYWALL	1	0.0	21-Sep-95	
F2-122 - GEN. OFF. - MAINT. CONT.	1466	WALL-LOWER		1	DRYWALL	1	0.0	21-Sep-95	
F2-122 - GEN. OFF. - MAINT. CONT.	1467	WALL-UPPER		4	DRYWALL	1	0.0	21-Sep-95	
F2-122 - GEN. OFF. - MAINT. CONT.	1468	WALL-LOWER		4	DRYWALL	1	0.0	21-Sep-95	
F2-123 - MANAGER OPS. SUPPORT	1469	DOOR FRAME		1	METAL	1	0.0	21-Sep-95	
F2-123 - MANAGER OPS. SUPPORT	1470	DOOR		1	WOOD	1	0.0	21-Sep-95	
F2-123 - MANAGER OPS. SUPPORT	1471	WALL-UPPER		1	DRYWALL	1	0.0	21-Sep-95	
F2-123 - MANAGER OPS. SUPPORT	1472	WALL-LOWER		1	DRYWALL	1	0.0	21-Sep-95	
F2-123 - MANAGER OPS. SUPPORT	1473	WALL-UPPER		3	DRYWALL	1	0.0	21-Sep-95	
F2-123 - MANAGER OPS. SUPPORT	1474	WALL-LOWER		3	DRYWALL	1	0.0	21-Sep-95	
F2-124 - MAINTENANCE	1475	DOOR FRAME		1	METAL	1	0.0	21-Sep-95	
F2-124 - MAINTENANCE	1476	DOOR		1	WOOD	1	0.0	21-Sep-95	
F2-124 - MAINTENANCE	1477	WALL-UPPER		2	DRYWALL	1	0.0	21-Sep-95	
F2-124 - MAINTENANCE	1478	WALL-LOWER		2	DRYWALL	1	0.0	21-Sep-95	
F2-124 - MAINTENANCE	1479	WALL-UPPER		3	DRYWALL	1	0.0	21-Sep-95	

LEGEND FOR PAINT CONDITION: 1) GOOD CONDITION, 2) SATISFACTORY CONDITION, 3) POOR CONDITION / CRACKED, 4) UNSATISFACTORY CONDITION / PEELING

LEAD - BASED PAINT TESTING RESULTS - GENERAL MAIL FACILITY - FT. MYERS, FL. - FINANCE/ SUB NO. 113077-G11

UNITED STATES POST OFFICE GENERAL MAIL FACILITY FT. MYERS, FLORIDA FINANCE/SUB NO. 113077-G11		SAMPLE NUMBER	COMPONENT	WALL NUMBER	SUBSTRATE MATERIAL	PAINT CONDITION	FINAL SAMPLE RESULT	DATE COLLECTED	COMMENTS
F2-124 - MAINTENANCE	1480	WALL-LOWER		3	DRYWALL	1	0.0	21-Sep-95	
F2-125 - SUPERVISOR'S OFFICE	1481	DOOR FRAME		1	METAL	1	0.0	21-Sep-95	
F2-125 - SUPERVISOR'S OFFICE	1482	DOOR		1	WOOD	1	0.0	21-Sep-95	
F2-125 - SUPERVISOR'S OFFICE	1483	WALL-UPPER		1	DRYWALL	1	0.0	21-Sep-95	
F2-125 - SUPERVISOR'S OFFICE	1484	WALL-LOWER		1	DRYWALL	1	0.0	21-Sep-95	
F2-125 - SUPERVISOR'S OFFICE	1485	WALL-UPPER		3	DRYWALL	1	0.0	21-Sep-95	
F2-125 - SUPERVISOR'S OFFICE	1486	WALL-LOWER		3	DRYWALL	1	0.0	21-Sep-95	
F2-126 - CORRIDOR	1487	WALL-UPPER		2	DRYWALL	1	0.0	21-Sep-95	
F2-126 - CORRIDOR	1488	WALL-LOWER		2	DRYWALL	1	0.0	21-Sep-95	
F2-126 - CORRIDOR	1489	WALL-UPPER		4	DRYWALL	1	0.0	21-Sep-95	
F2-126 - CORRIDOR	1490	WALL-LOWER		4	DRYWALL	1	0.0	21-Sep-95	
F2-126 - CORRIDOR	1491	BASE MOLD		4	VINYL	1	0.0	21-Sep-95	
F2-126 - CORRIDOR	1492	CHAIR RAIL		2	WOOD	1	0.0	21-Sep-95	
F2-128 - ACCOUNT REPRESENTATIVE	1493	DOOR FRAME		1	METAL	1	0.0	21-Sep-95	
F2-128 - ACCOUNT REPRESENTATIVE	1494	DOOR		1	METAL	1	0.0	21-Sep-95	
F2-128 - ACCOUNT REPRESENTATIVE	1495	WALL-UPPER		3	DRYWALL	1	0.0	21-Sep-95	
F2-128 - ACCOUNT REPRESENTATIVE	1496	WALL-LOWER		3	DRYWALL	1	0.0	21-Sep-95	
F2-128 - ACCOUNT REPRESENTATIVE	1497	WALL-UPPER		4	DRYWALL	1	0.0	21-Sep-95	
F2-128 - ACCOUNT REPRESENTATIVE	1498	WALL-LOWER		4	DRYWALL	1	0.0	21-Sep-95	
F2-128 - ACCOUNT REPRESENTATIVE	1499	BASE MOLD		1	VINYL	1	0.0	21-Sep-95	
F2-129	1500	DOOR FRAME		1	METAL	1	0.0	21-Sep-95	
F2-129	1501	DOOR		1	METAL	1	0.0	21-Sep-95	
F2-129	1502	WALL-UPPER		1	DRYWALL	1	0.0	21-Sep-95	
F2-129	1503	WALL-LOWER		1	DRYWALL	1	0.0	21-Sep-95	
F2-129	1504	WALL-UPPER		3	DRYWALL	1	0.0	21-Sep-95	
F2-129	1505	WALL-LOWER		3	DRYWALL	1	0.0	21-Sep-95	
F2-129	1506	BASE MOLD		1	VINYL	1	0.0	21-Sep-95	
F2-130	1507	DOOR FRAME		1	METAL	1	0.0	21-Sep-95	
F2-130	1508	DOOR		1	METAL	1	0.0	21-Sep-95	
F2-130	1509	WALL-UPPER		2	DRYWALL	1	0.0	21-Sep-95	
F2-130	1510	WALL-LOWER		2	DRYWALL	2	0.0	21-Sep-95	
F2-130	1511	WALL-UPPER		3	DRYWALL	2	0.0	21-Sep-95	
F2-130	1512	WALL-LOWER		3	DRYWALL	1	0.0	21-Sep-95	
F2-130	1513	BASE MOLD		4	VINYL	1	0.0	21-Sep-95	
F2-131 - ELECTRICAL ROOM	1514	DOOR FRAME		1	METAL	1	0.0	21-Sep-95	
F2-131 - ELECTRICAL ROOM	1515	DOOR		1	METAL	1	0.0	21-Sep-95	
F2-131 - ELECTRICAL ROOM	1516	STRUCTURAL SUPPORT		2	METAL	1	0.0	21-Sep-95	
F2-132 - GENERAL SHOP	1517	DOOR FRAME		1	METAL	1	0.0	21-Sep-95	
F2-132 - GENERAL SHOP	1518	DOOR		1	METAL	1	0.0	21-Sep-95	

LEAD - BASED PAINT TESTING RESULTS - GENERAL MAIL FACILITY - FT. MYERS, FL. - FINANCE/ SUB NO. 113077-G11

UNITED STATES POST OFFICE GENERAL MAIL FACILITY FT. MYERS, FLORIDA FINANCE/SUB NO. 113077-G11	SAMPLE NUMBER	COMPONENT	WALL NUMBER	SUBSTRATE MATERIAL	PAINT CONDITION	FINAL SAMPLE RESULT	DATE COLLECTED	COMMENTS
F2-132 - GENERAL SHOP	1519	WINDOW FRAME	5	METAL	1	0.0	21-Sep-95	
F2-132 - GENERAL SHOP	1520	WALL-UPPER	2	BLOCK	1	0.0	21-Sep-95	
F2-132 - GENERAL SHOP	1521	WALL-LOWER	2	BLOCK	1	0.0	21-Sep-95	
F2-132 - GENERAL SHOP	1522	WALL-UPPER	6	BLOCK	1	0.0	21-Sep-95	
F2-132 - GENERAL SHOP	1523	WALL-LOWER	6	BLOCK	1	0.0	21-Sep-95	
F2-132 - GENERAL SHOP	1524	CEILING PAN		METAL	1	0.0	21-Sep-95	
F2-133 - NURSES STATION	1525	DOOR FRAME	1	METAL	1	0.0	21-Sep-95	
F2-133 - NURSES STATION	1526	DOOR	1	WOOD	1	0.0	21-Sep-95	
F2-133 - NURSES STATION	1527	WINDOW FRAME	1	METAL	1	0.0	21-Sep-95	
F2-133 - NURSES STATION	1528	WALL-UPPER	1	DRYWALL	1	0.0	21-Sep-95	
F2-133 - NURSES STATION	1529	WALL-LOWER	1	DRYWALL	1	0.0	21-Sep-95	
F2-134 - REST STATION	1530	WALL-UPPER	1	DRYWALL	1	0.0	21-Sep-95	
F2-134 - REST STATION	1531	WALL-LOWER	1	DRYWALL	1	0.0	21-Sep-95	
F2-134 - REST STATION	1532	WALL-UPPER	4	DRYWALL	1	0.0	21-Sep-95	
F2-134 - REST STATION	1533	WALL-LOWER	4	DRYWALL	1	0.0	21-Sep-95	
F2-134 - REST STATION	1534	BASE MOLD	2	VINYL	1	0.0	21-Sep-95	
F2-135 - REST STATION	1535	WALL-UPPER	2	DRYWALL	1	0.0	21-Sep-95	
F2-135 - REST STATION	1536	WALL-LOWER	2	DRYWALL	1	0.0	21-Sep-95	
F2-135 - REST STATION	1537	WALL-UPPER	4	DRYWALL	1	0.0	21-Sep-95	
F2-135 - REST STATION	1538	WALL-LOWER	4	DRYWALL	1	0.0	21-Sep-95	
F2-135 - REST STATION	1539	BASE MOLD	2	VINYL	1	0.0	21-Sep-95	
F2-136 - RESTROOM	1540	DOOR FRAME	1	METAL	1	0.0	21-Sep-95	
F2-136 - RESTROOM	1541	WALL-UPPER	2	DRYWALL	1	0.0	21-Sep-95	
F2-136 - RESTROOM	1542	WALL-LOWER	2	DRYWALL	1	0.0	21-Sep-95	
F2-136 - RESTROOM	1543	WALL-UPPER	4	DRYWALL	1	0.0	21-Sep-95	
F2-136 - RESTROOM	1544	WALL-LOWER	4	DRYWALL	1	0.0	21-Sep-95	
F2-137 - MALE SUP. LOCKER ROOM	1545	DOOR FRAME	1	METAL	1	0.0	21-Sep-95	
F2-137 - MALE SUP. LOCKER ROOM	1546	DOOR	1	WOOD	1	0.0	21-Sep-95	
F2-137 - MALE SUP. LOCKER ROOM	1547	WALL-UPPER	2	DRYWALL	1	0.0	21-Sep-95	
F2-137 - MALE SUP. LOCKER ROOM	1548	WALL-LOWER	2	DRYWALL	1	0.0	21-Sep-95	
F2-137 - MALE SUP. LOCKER ROOM	1549	WALL-UPPER	3	DRYWALL	1	0.0	21-Sep-95	
F2-137 - MALE SUP. LOCKER ROOM	1550	WALL-LOWER	3	DRYWALL	1	0.0	21-Sep-95	
F2-137 - MALE SUP. LOCKER ROOM	1551	BASE MOLD	3	VINYL	1	0.0	21-Sep-95	
F2-138 - FEMALE SUP. LOCKER RM.	1552	DOOR FRAME	1	METAL	1	0.0	21-Sep-95	
F2-138 - FEMALE SUP. LOCKER RM.	1553	DOOR	1	WOOD	1	0.0	21-Sep-95	
F2-138 - FEMALE SUP. LOCKER RM.	1554	WALL-UPPER	1	DRYWALL	1	0.0	21-Sep-95	
F2-138 - FEMALE SUP. LOCKER RM.	1555	WALL-LOWER	1	DRYWALL	1	0.0	21-Sep-95	
F2-138 - FEMALE SUP. LOCKER RM.	1556	WALL-UPPER	2	DRYWALL	1	0.0	21-Sep-95	
F2-138 - FEMALE SUP. LOCKER RM.	1557	WALL-LOWER	2	DRYWALL	1	0.0	21-Sep-95	
F2-138 - FEMALE SUP. LOCKER RM.	1558	BASE MOLD	2	VINYL	1	0.0	21-Sep-95	

LEGEND FOR PAINT CONDITION: 1) GOOD CONDITION, 2) SATISFACTORY CONDITION, 3) POOR CONDITION / CRACKED, 4) UNSATISFACTORY CONDITION / PEELING



LEAD - BASED PAINT TESTING RESULTS - GENERAL MAIL FACILITY - FT. MYERS, FL. - FINANCE/ SUB NO. 113077-G11

UNITED STATES POST OFFICE		GENERAL MAIL FACILITY		FINANCE/SUB NO. 113077-G11		COMPONENT		WALL NUMBER		SUBSTRATE MATERIAL		PAINT CONDITION		FINAL SAMPLE RESULT		DATE COLLECTED		COMMENTS	
		SAMPLE NUMBER																	
F2-139 - ELECTRICAL ROOM		1559		DOOR FRAME				1	METAL		1		0.0		21-Sep-95				
F2-139 - ELECTRICAL ROOM		1560		DOOR				1	METAL		1		0.0		21-Sep-95				
F2-139 - ELECTRICAL ROOM		1561		STRUCTURAL SUPPORT				1	METAL		2		0.0		21-Sep-95				
G-101 - STORAGE		1562		DOOR FRAME				1	METAL		2		0.0		21-Sep-95				
G-101 - STORAGE		1563		DOOR				1	METAL		3		0.0		21-Sep-95				
G-101 - STORAGE		1564		DOOR FRAME-EMERGENCY EXIT				4	METAL		1		0.0		21-Sep-95				
G-101 - STORAGE		1565		DOOR-EMERGENCY EXIT				4	METAL		1		0.0		21-Sep-95				
G-101 - STORAGE		1566		WALL-UPPER				1	BLOCK		1		0.0		21-Sep-95				
G-101 - STORAGE		1567		WALL-LOWER				1	BLOCK		2		0.0		21-Sep-95				
G-101 - STORAGE		1568		WALL-UPPER				4	BLOCK		1		0.0		21-Sep-95				
G-101 - STORAGE		1569		WALL-LOWER				4	BLOCK		2		0.0		21-Sep-95				
G-101 - STORAGE		1570		CEILING PAN				4	METAL		1		0.0		21-Sep-95				
G-101 - STORAGE		1571		DOOR FRAME-EMERGENCY EXIT				4	METAL		1		0.0		21-Sep-95				
G-101 - STORAGE		1572		DOOR-EMERGENCY EXIT				4	METAL		2		0.0		21-Sep-95				
G-102 - MAINTENANCE DOCK		1573		BUMPER POLE				2	METAL		1		0.0		21-Sep-95				
G-102 - MAINTENANCE DOCK		1574		BUMPER POLE				2	METAL		1		0.0		21-Sep-95				
G-102 - MAINTENANCE DOCK		1575		BUMPER POLE				2	METAL		1		0.0		21-Sep-95				
G-102 - MAINTENANCE DOCK		1576		HANDRAIL-AT DOCK EDGE				3	METAL		1		0.0		21-Sep-95				
G-102 - MAINTENANCE DOCK		1577		SUPPORT COLUMN				3	METAL		1		0.0		21-Sep-95				
G-102 - MAINTENANCE DOCK		1578		LIFT				3	METAL		3		1.7		21-Sep-95				POSITIVE
G-102 - MAINTENANCE DOCK		1579		HANDRAIL-LIFT				3	METAL		3		1.6		21-Sep-95				POSITIVE
G-102 - MAINTENANCE DOCK		1580		STAIRS-DOCK				3	CEMENT		2		1.6		21-Sep-95				POSITIVE
G-102 - MAINTENANCE DOCK		1581		HANDRAIL-DOCK STEPS				3	METAL		4		0.2		21-Sep-95				
G-102 - MAINTENANCE DOCK		1582		DOWNSPOUT				3	METAL		1		0.0		21-Sep-95				
G-102 - MAINTENANCE DOCK		1583		CEILING-DOCK					METAL		1		0.0		21-Sep-95				
G-102 - MAINTENANCE DOCK		1584		BEAM-DOCK CEILING					METAL		1		0.0		21-Sep-95				
G-102 - MAINTENANCE DOCK		1585		BUMPER POLE-1					METAL		4		0.2		21-Sep-95				
G-102 - MAINTENANCE DOCK		1586		BUMPER POLE-2					METAL		4		0.3		21-Sep-95				
G-102 - MAINTENANCE DOCK		1587		BUMPER POLE-3					METAL		3		0.2		21-Sep-95				
G-102 - MAINTENANCE DOCK		1588		BUMPER POLE-4					METAL		3		0.2		21-Sep-95				
G-102 - MAINTENANCE DOCK		1589		BUMPER POLE-5					METAL		2		0.3		21-Sep-95				
G-102 - MAINTENANCE DOCK		1590		BUMPER POLE-6					METAL		2		0.2		21-Sep-95				
G-102 - MAINTENANCE DOCK		1591		BUMPER POLE-7					METAL		2		0.1		21-Sep-95				
G-102 - MAINTENANCE DOCK		1592		BUMPER POLE-8					METAL		4		0.1		21-Sep-95				
G-102 - MAINTENANCE DOCK		1593		BUMPER POLE-9					METAL		4		0.2		21-Sep-95				
G-102 - MAINTENANCE DOCK		1594		BUMPER POLE-10					METAL		2		0.2		21-Sep-95				
G-102 - MAINTENANCE DOCK		1595		BUMPER POLE-11					METAL		2		0.2		21-Sep-95				
G-102 - MAINTENANCE DOCK		1596		BUMPER POLE-12					METAL		4		0.1		21-Sep-95				
G-102 - MAINTENANCE DOCK		1597		RAILING-AT STEPS TO ROOM 101					METAL		4		0.2		21-Sep-95				
G-102 - MAINTENANCE DOCK		1598		STAIRS-TO ROOM 101					CEMENT		1		2.6		21-Sep-95				POSITIVE
G-103 - MAIN VAULT		1599		DOOR FRAME				1	METAL		1		0.0		21-Sep-95				
G-103 - MAIN VAULT		1600		DOOR				1	METAL		2		0.0		21-Sep-95				

LEAD - BASED PAINT TESTING RESULTS - GENERAL MAIL FACILITY - FT. MYERS, FL. - FINANCE/SUB NO. 113077-G11

UNITED STATES POST OFFICE GENERAL MAIL FACILITY FT. MYERS, FLORIDA FINANCE/SUB NO. 113077-G11		COMPONENT		WALL NUMBER	SUBSTRATE MATERIAL	PAINT CONDITION	FINAL SAMPLE RESULT	DATE COLLECTED	COMMENTS
SAMPLE NUMBER									
G-104 - MAIN SWITCH GEAR	1601	DOOR FRAME		1	METAL	1	0.0	21-Sep-95	
G-104 - MAIN SWITCH GEAR	1602	DOOR		1	METAL	1	0.0	21-Sep-95	
G-104 - MAIN SWITCH GEAR	1603	BEAM-CEILING			METAL	1	0.0	21-Sep-95	
G-104 - MAIN SWITCH GEAR	1604	CEILING PAN			METAL	1	0.0	21-Sep-95	
G-105 - MAIN TELEPHONE ROOM	1605	DOOR FRAME		1	METAL	1	0.0	21-Sep-95	
G-105 - MAIN TELEPHONE ROOM	1606	DOOR		1	METAL	1	0.0	21-Sep-95	
G-105 - MAIN TELEPHONE ROOM	1607	BEAM-CEILING		1	METAL	1	0.0	21-Sep-95	
G-105 - MAIN TELEPHONE ROOM	1608	CEILING PAN		1	METAL	1	0.0	21-Sep-95	
G-106 - MECHANICAL ROOM	1609	DOOR FRAME		1	METAL	1	0.0	21-Sep-95	
G-106 - MECHANICAL ROOM	1610	DOOR		1	METAL	1	0.0	21-Sep-95	
G-106 - MECHANICAL ROOM	1611	WALL-UPPER		1	BLOCK	1	0.0	21-Sep-95	
G-106 - MECHANICAL ROOM	1612	WALL-LOWER		1	BLOCK	1	0.0	21-Sep-95	
G-106 - MECHANICAL ROOM	1613	WALL-UPPER		2	BLOCK	1	0.0	21-Sep-95	
G-106 - MECHANICAL ROOM	1614	WALL-LOWER		2	BLOCK	1	0.0	21-Sep-95	
G-106 - MECHANICAL ROOM	1615	BEAM-CEILING			METAL	1	0.0	21-Sep-95	
G-106 - MECHANICAL ROOM	1616	CEILING PAN			METAL	1	0.0	21-Sep-95	
G-106 - MECHANICAL ROOM	1617	EQUIPMENT PAD-A-EDGE			CONCRETE	1	0.0	21-Sep-95	
G-106 - MECHANICAL ROOM	1618	EQUIPMENT PAD-B-EDGE			CONCRETE	1	0.8	21-Sep-95	INCONCLUSIVE
G-106 - MECHANICAL ROOM	1619	EQUIPMENT PAD-C-EDGE			CONCRETE	1	0.9	21-Sep-95	INCONCLUSIVE
G-106 - MECHANICAL ROOM	1620	EQUIPMENT PAD-D-EDGE			CONCRETE	1	1.0	21-Sep-95	INCONCLUSIVE
G-106 - MECHANICAL ROOM	1621	EQUIPMENT PAD-E-EDGE			CONCRETE	1	1.7	21-Sep-95	POSITIVE
G-106 - MECHANICAL ROOM	1622	EQUIPMENT PAD-F-EDGE			CONCRETE	1	1.8	21-Sep-95	POSITIVE
G-106 - MECHANICAL ROOM	1623	EQUIPMENT PAD-G-EDGE			CONCRETE	1	0.8	21-Sep-95	INCONCLUSIVE
G-106 - MECHANICAL ROOM	1624	EQUIPMENT PAD-H-EDGE			CONCRETE	1	0.9	21-Sep-95	INCONCLUSIVE
G-106 - MECHANICAL ROOM	1625	DOOR FRAME-EXTERIOR ENTRANCE		3	METAL	1	0.0	21-Sep-95	
G-106 - MECHANICAL ROOM	1626	DOOR-EXTERIOR ENTRANCE		3	METAL	1	0.0	21-Sep-95	
G-106 - MECHANICAL ROOM	1627	ROLL-UP DOOR		3	METAL	1	0.0	21-Sep-95	
LOOK-OUT GALLERY H	1628	HANDRAIL		1	METAL	1	0.1	23-Sep-95	
LOOK-OUT GALLERY H	1629	HANDRAIL		4	METAL	1	0.1	23-Sep-95	
LOOK-OUT GALLERY H	1630	WALL		1	DRYWALL	1	0.0	23-Sep-95	
LOOK-OUT GALLERY H	1631	WALL		3	DRYWALL	1	0.0	23-Sep-95	
LOOK-OUT GALLERY H	1632	PORTAL		3	METAL	1	0.0	23-Sep-95	
LOOK-OUT GALLERY H	1633	PORTAL SILL		3	WOOD	1	0.0	23-Sep-95	
LOOK-OUT GALLERY H	1634	CEILING			DRYWALL	1	0.0	23-Sep-95	
LOOK-OUT GALLERY H	1635	WALL		1	DRYWALL	1	0.0	23-Sep-95	
LOOK-OUT GALLERY H	1636	WALL		3	DRYWALL	1	0.0	23-Sep-95	
LOOK-OUT GALLERY H	1637	CEILING			DRYWALL	1	0.0	23-Sep-95	
LOOK-OUT GALLERY H	1638	PORTAL		1	METAL	1	0.0	23-Sep-95	
LOOK-OUT GALLERY H	1639	PORTAL SILL		1	WOOD	1	0.0	23-Sep-95	
LOOK-OUT GALLERY H	1640	WALL		1	DRYWALL	1	0.0	23-Sep-95	
LOOK-OUT GALLERY H	1641	WALL		3	DRYWALL	1	0.0	23-Sep-95	
LOOK-OUT GALLERY H	1642	CEILING			DRYWALL	1	0.0	23-Sep-95	

LEGEND FOR PAINT CONDITION: 1) GOOD CONDITION, 2) SATISFACTORY CONDITION, 3) POOR CONDITION / CRACKED, 4) UNSATISFACTORY CONDITION / PEELING

LEAD - BASED PAINT TESTING RESULTS - GENERAL MAIL FACILITY - FT. MYERS, FL. - FINANCE/ SUB NO. 113077-G11

UNITED STATES POST OFFICE GENERAL MAIL FACILITY FT. MYERS, FLORIDA FINANCE/SUB NO. 113077-G11		COMPONENT		WALL NUMBER	SUBSTRATE MATERIAL	PAINT CONDITION	FINAL SAMPLE RESULT	DATE COLLECTED	COMMENTS
SAMPLE NUMBER									
1643	LOOK-OUT GALLERY H	PORTAL		3	METAL	1	0.1	23-Sep-95	
1644	LOOK-OUT GALLERY H	PORTAL SILL		3	WOOD	1	0.0	23-Sep-95	
1645	LOOK-OUT GALLERY H	HANDRAIL-AT E2-115		1	METAL	1	0.0	23-Sep-95	
1646	LOOK-OUT GALLERY H	WALL		1	DRYWALL	1	0.0	23-Sep-95	
1647	LOOK-OUT GALLERY H	WALL		3	DRYWALL	1	0.0	23-Sep-95	
1648	LOOK-OUT GALLERY H	CEILING		1	DRYWALL	1	0.0	23-Sep-95	
1649	LOOK-OUT GALLERY H	PORTAL		1	METAL	1	0.0	23-Sep-95	
1650	LOOK-OUT GALLERY H	PORTAL SILL		1	WOOD	1	0.0	23-Sep-95	
1651	LOOK-OUT GALLERY H	HANDRAIL-AT E2-115		1	METAL	1	0.0	23-Sep-95	
1652	LOOK-OUT GALLERY H	WALL		1	DRYWALL	1	0.0	23-Sep-95	
1653	LOOK-OUT GALLERY H	WALL		3	DRYWALL	1	0.0	23-Sep-95	
1654	LOOK-OUT GALLERY H	CEILING		3	DRYWALL	1	0.0	23-Sep-95	
1655	LOOK-OUT GALLERY H	PORTAL		3	METAL	1	0.0	23-Sep-95	
1656	LOOK-OUT GALLERY H	PORTAL SILL		3	WOOD	1	0.0	23-Sep-95	
1657	LOOK-OUT GALLERY H	WALL		1	DRYWALL	1	0.0	23-Sep-95	
1658	LOOK-OUT GALLERY H	WALL		3	DRYWALL	1	0.1	23-Sep-95	
1659	LOOK-OUT GALLERY H	CEILING		1	DRYWALL	1	0.0	23-Sep-95	
1660	LOOK-OUT GALLERY H	PORTAL		3	METAL	1	0.0	23-Sep-95	
1661	LOOK-OUT GALLERY H	PORTAL SILL		3	WOOD	1	0.0	23-Sep-95	
1662	LOOK-OUT GALLERY H	WALL		1	DRYWALL	1	0.0	23-Sep-95	
1663	LOOK-OUT GALLERY H	WALL		3	DRYWALL	1	0.0	23-Sep-95	
1664	LOOK-OUT GALLERY H	CEILING		3	DRYWALL	1	0.0	23-Sep-95	
1665	LOOK-OUT GALLERY H	PORTAL		3	METAL	1	0.0	23-Sep-95	
1666	LOOK-OUT GALLERY H	PORTAL SILL		3	WOOD	1	0.0	23-Sep-95	
1667	LOOK-OUT GALLERY H	HANDRAIL-AT E1-119		1	METAL	1	0.0	23-Sep-95	
1668	LOOK-OUT GALLERY H	HANDRAIL-AT E1-119		1	METAL	1	0.0	23-Sep-95	
1669	LOOK-OUT GALLERY H	WALL		1	DRYWALL	1	0.0	23-Sep-95	
1670	LOOK-OUT GALLERY H	WALL		3	DRYWALL	1	0.0	23-Sep-95	
1671	LOOK-OUT GALLERY H	CEILING		3	DRYWALL	1	0.0	23-Sep-95	
1672	LOOK-OUT GALLERY H	PORTAL		3	METAL	1	0.0	23-Sep-95	
1673	LOOK-OUT GALLERY H	PORTAL SILL		3	WOOD	1	0.0	23-Sep-95	
1674	LOOK-OUT GALLERY H	WALL		1	DRYWALL	1	0.0	23-Sep-95	
1675	LOOK-OUT GALLERY H	WALL		3	DRYWALL	1	0.0	23-Sep-95	
1676	LOOK-OUT GALLERY H	CEILING		3	DRYWALL	1	0.0	23-Sep-95	
1677	LOOK-OUT GALLERY H	PORTAL		3	METAL	1	0.0	23-Sep-95	
1678	LOOK-OUT GALLERY H	PORTAL SILL		3	WOOD	1	0.0	23-Sep-95	
1679	LOOK-OUT GALLERY H	WALL		1	DRYWALL	1	0.1	23-Sep-95	
1680	LOOK-OUT GALLERY H	WALL		3	DRYWALL	1	0.0	23-Sep-95	
1681	LOOK-OUT GALLERY H	CEILING		3	DRYWALL	1	0.0	23-Sep-95	
1682	LOOK-OUT GALLERY H	PORTAL		3	METAL	1	0.0	23-Sep-95	
1683	LOOK-OUT GALLERY H	PORTAL SILL		3	WOOD	1	0.0	23-Sep-95	
1684	LOOK-OUT GALLERY H	WALL		1	DRYWALL	1	0.0	23-Sep-95	
1685	LOOK-OUT GALLERY H	WALL		3	DRYWALL	1	0.0	23-Sep-95	
1686	LOOK-OUT GALLERY H	CEILING		3	DRYWALL	1	0.0	23-Sep-95	
1687	LOOK-OUT GALLERY H	PORTAL		3	METAL	1	0.1	23-Sep-95	
1688	LOOK-OUT GALLERY H	PORTAL SILL		3	WOOD	1	0.0	23-Sep-95	

LEGEND FOR PAINT CONDITION: 1) GOOD CONDITION, 2) SATISFACTORY CONDITION, 3) POOR CONDITION / CRACKED, 4) UNSATISFACTORY CONDITION / PEELING

LEAD - BASED PAINT TESTING RESULTS - GENERAL MAIL FACILITY - FT. MYERS, FL. - FINANCE/ SUB NO. 113077-G11

UNITED STATES POST OFFICE GENERAL MAIL FACILITY FT. MYERS, FLORIDA FINANCE/SUB NO. 113077-G11	SAMPLE NUMBER	COMPONENT	WALL NUMBER	SUBSTRATE MATERIAL	PAINT CONDITION	FINAL SAMPLE RESULT	DATE COLLECTED	COMMENTS
LOOK-OUT GALLERY H	1689	HANDRAIL-AT E1-120	1	METAL	1	0.0	23-Sep-95	
LOOK-OUT GALLERY H	1690	HANDRAIL-AT E1-120	1	METAL	1	0.0	23-Sep-95	
LOOK-OUT GALLERY H	1691	WALL	1	DRYWALL	1	0.0	23-Sep-95	
LOOK-OUT GALLERY H	1692	WALL	3	DRYWALL	1	0.0	23-Sep-95	
LOOK-OUT GALLERY H	1693	CEILING		DRYWALL	1	0.0	23-Sep-95	
LOOK-OUT GALLERY H	1694	PORTAL	3	METAL	1	0.0	23-Sep-95	
LOOK-OUT GALLERY H	1695	PORTAL SILL	3	WOOD	1	0.0	23-Sep-95	
LOOK-OUT GALLERY H	1696	WALL	1	DRYWALL	1	0.0	23-Sep-95	
LOOK-OUT GALLERY H	1697	WALL	3	DRYWALL	1	0.1	23-Sep-95	
LOOK-OUT GALLERY H	1698	CEILING		DRYWALL	1	0.0	23-Sep-95	
LOOK-OUT GALLERY H	1699	PORTAL	3	METAL	1	0.0	23-Sep-95	
LOOK-OUT GALLERY H	1700	PORTAL SILL	3	WOOD	1	0.0	23-Sep-95	
LOOK-OUT GALLERY I	1701	HANDRAIL	1	METAL	1	0.0	23-Sep-95	
LOOK-OUT GALLERY I	1702	HANDRAIL	1	METAL	1	0.0	23-Sep-95	
LOOK-OUT GALLERY I	1703	WALL	2	DRYWALL	1	0.0	23-Sep-95	
LOOK-OUT GALLERY I	1704	WALL	4	DRYWALL	1	0.0	23-Sep-95	
LOOK-OUT GALLERY I	1705	CEILING		DRYWALL	1	0.0	23-Sep-95	
LOOK-OUT GALLERY I	1706	PORTAL	2	METAL	1	0.0	23-Sep-95	
LOOK-OUT GALLERY I	1707	PORTAL SILL	2	WOOD	1	0.0	23-Sep-95	
LOOK-OUT GALLERY I	1708	WALL	4	DRYWALL	1	0.0	23-Sep-95	
LOOK-OUT GALLERY I	1709	WALL	6	DRYWALL	1	0.0	23-Sep-95	
LOOK-OUT GALLERY I	1710	CEILING		DRYWALL	1	0.0	23-Sep-95	
LOOK-OUT GALLERY I	1711	PORTAL	4	METAL	1	0.0	23-Sep-95	
LOOK-OUT GALLERY I	1712	PORTAL SILL	4	WOOD	1	0.0	23-Sep-95	
LOOK-OUT GALLERY I	1713	WALL	4	DRYWALL	1	0.0	23-Sep-95	
LOOK-OUT GALLERY I	1714	WALL	6	DRYWALL	1	0.0	23-Sep-95	
LOOK-OUT GALLERY I	1715	CEILING		DRYWALL	1	0.0	23-Sep-95	
LOOK-OUT GALLERY I	1716	PORTAL	6	METAL	1	0.0	23-Sep-95	
LOOK-OUT GALLERY I	1717	PORTAL SILL	6	WOOD	1	0.0	23-Sep-95	
LOOK-OUT GALLERY I	1718	WALL	4	DRYWALL	1	0.0	23-Sep-95	
LOOK-OUT GALLERY I	1719	WALL	6	DRYWALL	1	0.0	23-Sep-95	
LOOK-OUT GALLERY I	1720	CEILING		DRYWALL	1	0.0	23-Sep-95	
LOOK-OUT GALLERY I	1721	PORTAL	4	METAL	1	0.0	23-Sep-95	
LOOK-OUT GALLERY I	1722	PORTAL SILL	4	WOOD	1	0.0	23-Sep-95	
LOOK-OUT GALLERY I	1723	WALL	4	DRYWALL	1	0.0	23-Sep-95	
LOOK-OUT GALLERY I	1724	WALL	6	DRYWALL	1	0.1	23-Sep-95	
LOOK-OUT GALLERY I	1725	CEILING		DRYWALL	1	0.0	23-Sep-95	
LOOK-OUT GALLERY I	1726	PORTAL	6	METAL	1	0.2	23-Sep-95	
LOOK-OUT GALLERY I	1727	PORTAL SILL	6	WOOD	1	0.0	23-Sep-95	
LOOK-OUT GALLERY I	1728	WALL	4	DRYWALL	1	0.0	23-Sep-95	
LOOK-OUT GALLERY I	1729	WALL	6	DRYWALL	1	0.0	23-Sep-95	
LOOK-OUT GALLERY I	1730	CEILING		DRYWALL	1	0.0	23-Sep-95	
LOOK-OUT GALLERY I	1731	PORTAL	4	METAL	1	0.0	23-Sep-95	
LOOK-OUT GALLERY I	1732	PORTAL SILL	4	WOOD	1	0.0	23-Sep-95	
LOOK-OUT GALLERY I	1733	WALL	4	DRYWALL	1	0.0	23-Sep-95	

LEGEND FOR PAINT CONDITION: 1) GOOD CONDITION, 2) SATISFACTORY CONDITION, 3) POOR CONDITION / CRACKED, 4) UNSATISFACTORY CONDITION / PEELING

LEAD - BASED PAINT TESTING RESULTS - GENERAL MAIL FACILITY - FT. MYERS, FL. - FINANCE / SUB NO. 113077-G11

UNITED STATES POST OFFICE GENERAL MAIL FACILITY FT. MYERS, FLORIDA FINANCE/SUB NO. 113077-G11		COMPONENT		WALL NUMBER	SUBSTRATE MATERIAL	PAINT CONDITION	FINAL SAMPLE RESULT	DATE COLLECTED	COMMENTS
SAMPLE NUMBER									
1734	WALL			6	DRYWALL	1	0.0	23-Sep-95	
1735	CEILING				DRYWALL	1	0.0	23-Sep-95	
1736	PORTAL			6	METAL	1	0.0	23-Sep-95	
1737	PORTAL SILL			6	WOOD	1	0.0	23-Sep-95	
1738	WALL			4	DRYWALL	1	0.0	23-Sep-95	
1739	WALL			6	DRYWALL	1	0.0	23-Sep-95	
1740	CEILING				DRYWALL	1	0.0	23-Sep-95	
1741	PORTAL			4	METAL	1	0.0	23-Sep-95	
1742	PORTAL SILL			4	WOOD	1	0.0	23-Sep-95	
1743	HANDRAIL-AT C-102			6	METAL	1	0.0	23-Sep-95	
1744	HANDRAIL-AT C-102			6	METAL	1	0.0	23-Sep-95	
1745	WALL			4	DRYWALL	1	0.0	23-Sep-95	
1746	WALL			6	DRYWALL	1	0.0	23-Sep-95	
1747	CEILING				DRYWALL	1	0.0	23-Sep-95	
1748	PORTAL			4	METAL	1	0.0	23-Sep-95	
1749	PORTAL SILL			4	WOOD	1	0.0	23-Sep-95	
1750	WALL			4	DRYWALL	1	0.0	23-Sep-95	
1751	WALL			6	DRYWALL	1	0.0	23-Sep-95	
1752	CEILING				DRYWALL	1	0.1	23-Sep-95	
1753	PORTAL			6	METAL	1	0.0	23-Sep-95	
1754	PORTAL SILL			6	WOOD	1	0.0	23-Sep-95	
1755	WALL			4	DRYWALL	1	0.0	23-Sep-95	
1756	WALL			6	DRYWALL	1	0.0	23-Sep-95	
1757	CEILING				DRYWALL	1	0.0	23-Sep-95	
1758	PORTAL			4	METAL	1	0.0	23-Sep-95	
1759	PORTAL SILL			4	WOOD	1	0.0	23-Sep-95	
1760	WALL			4	DRYWALL	1	0.1	23-Sep-95	
1761	WALL			6	DRYWALL	1	0.0	23-Sep-95	
1762	CEILING				DRYWALL	1	0.0	23-Sep-95	
1763	PORTAL			6	METAL	1	0.1	23-Sep-95	
1764	PORTAL SILL			6	WOOD	1	0.0	23-Sep-95	
1765	WALL			4	DRYWALL	1	0.0	23-Sep-95	
1766	WALL			6	DRYWALL	1	0.0	23-Sep-95	
1767	CEILING				DRYWALL	1	0.0	23-Sep-95	
1768	PORTAL			4	METAL	1	0.0	23-Sep-95	
1769	PORTAL SILL			4	WOOD	1	0.0	23-Sep-95	
1770	WALL			4	DRYWALL	1	0.0	23-Sep-95	
1771	WALL			6	DRYWALL	1	0.0	23-Sep-95	
1772	CEILING				DRYWALL	1	0.0	23-Sep-95	
1773	PORTAL			6	METAL	1	0.1	23-Sep-95	
1774	PORTAL SILL			6	WOOD	1	0.0	23-Sep-95	
1775	WALL			4	DRYWALL	1	0.0	23-Sep-95	
1776	WALL			6	DRYWALL	1	0.0	23-Sep-95	
1777	CEILING				DRYWALL	1	0.0	23-Sep-95	
1778	PORTAL			4	METAL	1	0.0	23-Sep-95	
1779	PORTAL SILL			4	WOOD	1	0.0	23-Sep-95	

LEGEND FOR PAINT CONDITION: 1) GOOD CONDITION, 2) SATISFACTORY CONDITION, 3) POOR CONDITION / CRACKED, 4) UNSATISFACTORY CONDITION / PEELING

UNITED STATES POST OFFICE GENERAL MAIL FACILITY FT. MYERS, FLORIDA FINANCE/SUB NO. 113077-G11		SAMPLE NUMBER	COMPONENT	WALL NUMBER	SUBSTRATE MATERIAL	PAINT CONDITION	FINAL SAMPLE RESULT	DATE COLLECTED	COMMENTS
LOOK-OUT GALLERY I	1780	WALL		4	DRYWALL	1	0.0	23-Sep-95	
LOOK-OUT GALLERY I	1781	WALL		6	DRYWALL	1	0.0	23-Sep-95	
LOOK-OUT GALLERY I	1782	CEILING		6	DRYWALL	1	0.0	23-Sep-95	
LOOK-OUT GALLERY I	1783	PORTAL		6	METAL	1	0.0	23-Sep-95	
LOOK-OUT GALLERY I	1784	PORTAL SILL		6	WOOD	1	0.0	23-Sep-95	
LOOK-OUT GALLERY J	1785	WALL		2	DRYWALL	1	0.0	23-Sep-95	
LOOK-OUT GALLERY J	1786	WALL		12	DRYWALL	1	0.0	23-Sep-95	
LOOK-OUT GALLERY J	1787	CEILING			DRYWALL	1	0.0	23-Sep-95	
LOOK-OUT GALLERY J	1788	PORTAL		12	METAL	1	0.0	23-Sep-95	
LOOK-OUT GALLERY J	1789	PORTAL SILL		12	WOOD	1	0.0	23-Sep-95	
LOOK-OUT GALLERY J	1790	WALL		2	DRYWALL	1	0.0	23-Sep-95	
LOOK-OUT GALLERY J	1791	WALL		12	DRYWALL	1	0.0	23-Sep-95	
LOOK-OUT GALLERY J	1792	CEILING			DRYWALL	1	0.0	23-Sep-95	
LOOK-OUT GALLERY J	1793	PORTAL		2	METAL	1	0.0	23-Sep-95	
LOOK-OUT GALLERY J	1794	PORTAL SILL		2	WOOD	1	0.0	23-Sep-95	
LOOK-OUT GALLERY J	1795	WALL		3	DRYWALL	1	0.0	23-Sep-95	
LOOK-OUT GALLERY J	1796	WALL		11	DRYWALL	1	0.0	23-Sep-95	
LOOK-OUT GALLERY J	1797	CEILING			DRYWALL	1	0.0	23-Sep-95	
LOOK-OUT GALLERY J	1798	WALL		4	DRYWALL	1	0.0	23-Sep-95	
LOOK-OUT GALLERY J	1799	WALL		10	DRYWALL	1	0.0	23-Sep-95	
LOOK-OUT GALLERY J	1800	CEILING			DRYWALL	1	0.0	23-Sep-95	
LOOK-OUT GALLERY J	1801	PORTAL		4	METAL	1	0.0	23-Sep-95	
LOOK-OUT GALLERY J	1802	PORTAL SILL		4	WOOD	1	0.0	23-Sep-95	
LOOK-OUT GALLERY J	1803	WINDOW FRAME		10	METAL	1	0.0	23-Sep-95	
LOOK-OUT GALLERY J	1804	WALL		5	DRYWALL	1	0.0	23-Sep-95	
LOOK-OUT GALLERY J	1805	WALL		9	DRYWALL	1	0.0	23-Sep-95	
LOOK-OUT GALLERY J	1806	CEILING			DRYWALL	1	0.0	23-Sep-95	
LOOK-OUT GALLERY J	1807	WALL		6	DRYWALL	1	0.0	23-Sep-95	
LOOK-OUT GALLERY J	1808	WALL		8	DRYWALL	1	0.0	23-Sep-95	
LOOK-OUT GALLERY J	1809	CEILING			DRYWALL	1	0.0	23-Sep-95	
LOOK-OUT GALLERY J	1810	PORTAL		6	METAL	1	0.0	23-Sep-95	
LOOK-OUT GALLERY J	1811	PORTAL SILL		6	WOOD	1	0.0	23-Sep-95	
LOOK-OUT GALLERY K	1812	WALL		2	DRYWALL	1	0.0	23-Sep-95	
LOOK-OUT GALLERY K	1813	WALL		6	DRYWALL	1	0.0	23-Sep-95	
LOOK-OUT GALLERY K	1814	CEILING			DRYWALL	1	0.0	23-Sep-95	
LOOK-OUT GALLERY K	1815	PORTAL		2	METAL	1	0.0	23-Sep-95	
LOOK-OUT GALLERY K	1816	PORTAL SILL		2	WOOD	1	0.0	23-Sep-95	
LOOK-OUT GALLERY K	1817	WALL		2	DRYWALL	1	0.0	23-Sep-95	
LOOK-OUT GALLERY K	1818	WALL		6	DRYWALL	1	0.0	23-Sep-95	
LOOK-OUT GALLERY K	1819	CEILING			DRYWALL	1	0.0	23-Sep-95	
LOOK-OUT GALLERY K	1820	PORTAL		2	METAL	1	0.0	23-Sep-95	
LOOK-OUT GALLERY K	1821	PORTAL SILL		2	WOOD	1	0.0	23-Sep-95	
LOOK-OUT GALLERY K	1822	WALL		2	DRYWALL	1	0.0	23-Sep-95	
LOOK-OUT GALLERY K	1823	WALL		6	DRYWALL	1	0.0	23-Sep-95	

LEAD-BASED PAINT TESTING RESULTS - GENERAL MAIL FACILITY - FT. MYERS, FL. - FINANCE/ SUB NO. 113077-G11

UNITED STATES POST OFFICE GENERAL MAIL FACILITY FT. MYERS, FLORIDA FINANCE/SUB NO. 113077-G11		SAMPLE NUMBER	COMPONENT	WALL NUMBER	SUBSTRATE MATERIAL	PAINT CONDITION	FINAL SAMPLE RESULT	DATE COLLECTED	COMMENTS
LOOK-OUT GALLERY K	1824	CEILING			DRYWALL	1	0.0	23-Sep-95	
LOOK-OUT GALLERY K	1825	PORTAL		6	METAL	1	0.0	23-Sep-95	
LOOK-OUT GALLERY K	1826	PORTAL SILL		6	WOOD	1	0.0	23-Sep-95	
LOOK-OUT GALLERY K	1827	WALL		2	DRYWALL	1	0.0	23-Sep-95	
LOOK-OUT GALLERY K	1828	WALL		6	DRYWALL	1	0.0	23-Sep-95	
LOOK-OUT GALLERY K	1829	CEILING			DRYWALL	1	0.0	23-Sep-95	
LOOK-OUT GALLERY K	1830	PORTAL		2	METAL	1	0.0	23-Sep-95	
LOOK-OUT GALLERY K	1831	PORTAL SILL		2	WOOD	1	0.0	23-Sep-95	
LOOK-OUT GALLERY K	1832	WALL		2	DRYWALL	1	0.0	23-Sep-95	
LOOK-OUT GALLERY K	1833	WALL		6	DRYWALL	1	0.0	23-Sep-95	
LOOK-OUT GALLERY K	1834	CEILING			DRYWALL	1	0.0	23-Sep-95	
LOOK-OUT GALLERY K	1835	PORTAL		6	METAL	1	0.0	23-Sep-95	
LOOK-OUT GALLERY K	1836	PORTAL SILL		6	WOOD	1	0.0	23-Sep-95	
LOOK-OUT GALLERY K	1837	WALL		3	DRYWALL	1	0.0	23-Sep-95	
LOOK-OUT GALLERY K	1838	WALL		5	DRYWALL	1	0.0	23-Sep-95	
LOOK-OUT GALLERY K	1839	CEILING			DRYWALL	1	0.0	23-Sep-95	
LOOK-OUT GALLERY K	1840	PORTAL		5	METAL	1	0.0	23-Sep-95	
LOOK-OUT GALLERY K	1841	PORTAL SILL		5	WOOD	1	0.0	23-Sep-95	
LOOK-OUT GALLERY K	1842	WALL		3	DRYWALL	1	0.0	23-Sep-95	
LOOK-OUT GALLERY K	1843	WALL		5	DRYWALL	1	0.0	23-Sep-95	
LOOK-OUT GALLERY K	1844	CEILING			DRYWALL	1	0.0	23-Sep-95	
LOOK-OUT GALLERY K	1845	PORTAL		3	METAL	1	0.0	23-Sep-95	
LOOK-OUT GALLERY K	1846	PORTAL SILL		3	WOOD	1	0.0	23-Sep-95	
LOOK-OUT GALLERY K	1847	HANDRAIL		4	METAL	1	0.0	23-Sep-95	
LOOK-OUT GALLERY K	1848	HANDRAIL		5	METAL	1	0.0	23-Sep-95	
LOOK-OUT GALLERY L	1849	WALL		3	DRYWALL	1	0.0	22-Sep-95	
LOOK-OUT GALLERY L	1850	WALL		1	DRYWALL	1	0.0	22-Sep-95	
LOOK-OUT GALLERY L	1851	CEILING			DRYWALL	1	0.0	22-Sep-95	
LOOK-OUT GALLERY L	1852	PORTAL		3	METAL	1	0.0	22-Sep-95	
LOOK-OUT GALLERY L	1853	PORTAL SILL		3	WOOD	1	0.0	22-Sep-95	
LOOK-OUT GALLERY L	1854	WALL		3	DRYWALL	1	0.0	22-Sep-95	
LOOK-OUT GALLERY L	1855	WALL		1	DRYWALL	1	0.0	22-Sep-95	
LOOK-OUT GALLERY L	1856	CEILING			DRYWALL	1	0.0	22-Sep-95	
LOOK-OUT GALLERY L	1857	PORTAL		3	METAL	1	0.0	22-Sep-95	
LOOK-OUT GALLERY L	1858	PORTAL SILL		3	WOOD	1	0.0	22-Sep-95	
LOOK-OUT GALLERY L	1859	WALL		3	DRYWALL	1	0.0	22-Sep-95	
LOOK-OUT GALLERY L	1860	WALL		1	DRYWALL	1	0.0	22-Sep-95	
LOOK-OUT GALLERY L	1861	CEILING			DRYWALL	1	0.0	22-Sep-95	
LOOK-OUT GALLERY L	1862	PORTAL		3	METAL	1	0.0	22-Sep-95	
LOOK-OUT GALLERY L	1863	PORTAL SILL		3	WOOD	1	0.0	22-Sep-95	
LOOK-OUT GALLERY L	1864	WALL		1	DRYWALL	1	0.0	22-Sep-95	
LOOK-OUT GALLERY L	1865	WALL		1	DRYWALL	1	0.0	22-Sep-95	
LOOK-OUT GALLERY L	1866	CEILING			DRYWALL	1	0.0	22-Sep-95	
LOOK-OUT GALLERY L	1867	PORTAL		1	METAL	1	0.0	22-Sep-95	
LOOK-OUT GALLERY L	1868	PORTAL SILL		1	WOOD	1	0.0	22-Sep-95	

LEGEND FOR PAINT CONDITION: 1) GOOD CONDITION, 2) SATISFACTORY CONDITION, 3) POOR CONDITION / CRACKED, 4) UNSATISFACTORY CONDITION / PEELING

UNITED STATES POST OFFICE GENERAL MAIL FACILITY FT. MYERS, FLORIDA FINANCE/SUB NO. 113077-G11		COMPONENT		WALL NUMBER	SUBSTRATE MATERIAL	PAINT CONDITION	FINAL SAMPLE RESULT	DATE COLLECTED	COMMENTS
SAMPLE NUMBER									
1869	LOOK-OUT GALLERY L	WALL		3	DRYWALL	1	0.0	22-Sep-95	
1870	LOOK-OUT GALLERY L	WALL		1	DRYWALL	1	0.0	22-Sep-95	
1871	LOOK-OUT GALLERY L	CEILING			DRYWALL	1	0.0	22-Sep-95	
1872	LOOK-OUT GALLERY L	PORTAL		3	METAL	1	0.0	22-Sep-95	
1873	LOOK-OUT GALLERY L	PORTAL SILL		3	WOOD	1	0.0	22-Sep-95	
1874	LOOK-OUT GALLERY M	WALL		2	DRYWALL	1	0.0	22-Sep-95	
1875	LOOK-OUT GALLERY M	WALL		4	DRYWALL	1	0.0	22-Sep-95	
1876	LOOK-OUT GALLERY M	CEILING			DRYWALL	1	0.0	22-Sep-95	
1877	LOOK-OUT GALLERY M	PORTAL		2	METAL	1	0.0	22-Sep-95	
1878	LOOK-OUT GALLERY M	PORTAL SILL		2	WOOD	1	0.0	22-Sep-95	
1879	LOOK-OUT GALLERY M	WALL		2	DRYWALL	1	0.0	22-Sep-95	
1880	LOOK-OUT GALLERY M	WALL		4	DRYWALL	1	0.0	22-Sep-95	
1881	LOOK-OUT GALLERY M	CEILING			DRYWALL	1	0.0	22-Sep-95	
1882	LOOK-OUT GALLERY M	PORTAL		4	METAL	1	0.0	22-Sep-95	
1883	LOOK-OUT GALLERY M	PORTAL SILL		4	WOOD	1	0.0	22-Sep-95	
1884	LOOK-OUT GALLERY M	WALL		2	DRYWALL	1	0.0	22-Sep-95	
1885	LOOK-OUT GALLERY M	WALL		4	DRYWALL	1	0.0	22-Sep-95	
1886	LOOK-OUT GALLERY M	CEILING			DRYWALL	1	0.0	22-Sep-95	
1887	LOOK-OUT GALLERY M	PORTAL		2	METAL	1	0.0	22-Sep-95	
1888	LOOK-OUT GALLERY M	PORTAL SILL		2	WOOD	1	0.0	22-Sep-95	
1889	LOOK-OUT GALLERY M	WALL		2	DRYWALL	1	0.0	22-Sep-95	
1890	LOOK-OUT GALLERY M	WALL		4	DRYWALL	1	0.0	22-Sep-95	
1891	LOOK-OUT GALLERY M	CEILING			DRYWALL	1	0.0	22-Sep-95	
1892	LOOK-OUT GALLERY M	PORTAL		4	METAL	1	0.0	22-Sep-95	
1893	LOOK-OUT GALLERY M	PORTAL SILL		4	WOOD	1	0.0	22-Sep-95	
1894	LOOK-OUT GALLERY M	WALL		2	DRYWALL	1	0.0	22-Sep-95	
1895	LOOK-OUT GALLERY M	WALL		4	DRYWALL	1	0.0	22-Sep-95	
1896	LOOK-OUT GALLERY M	CEILING			DRYWALL	1	0.0	22-Sep-95	
1897	LOOK-OUT GALLERY M	PORTAL		2	METAL	1	0.0	22-Sep-95	
1898	LOOK-OUT GALLERY M	PORTAL SILL		2	WOOD	1	0.0	22-Sep-95	
1899	LOOK-OUT GALLERY N	WALL		2	DRYWALL	1	0.0	23-Sep-95	
1900	LOOK-OUT GALLERY N	WALL		4	DRYWALL	1	0.0	23-Sep-95	
1901	LOOK-OUT GALLERY N	CEILING			DRYWALL	1	0.0	23-Sep-95	
1902	LOOK-OUT GALLERY N	PORTAL		2	METAL	1	0.0	23-Sep-95	
1903	LOOK-OUT GALLERY N	PORTAL SILL		2	WOOD	1	0.0	23-Sep-95	
1904	LOOK-OUT GALLERY N	WALL		2	DRYWALL	1	0.0	23-Sep-95	
1905	LOOK-OUT GALLERY N	WALL		4	DRYWALL	1	0.0	23-Sep-95	
1906	LOOK-OUT GALLERY N	CEILING			DRYWALL	1	0.0	23-Sep-95	
1907	LOOK-OUT GALLERY N	PORTAL		4	METAL	1	0.0	23-Sep-95	
1908	LOOK-OUT GALLERY N	PORTAL SILL		4	WOOD	1	0.0	23-Sep-95	
1909	LOOK-OUT GALLERY N	WALL		2	DRYWALL	1	0.0	23-Sep-95	
1910	LOOK-OUT GALLERY N	WALL		4	DRYWALL	1	0.0	23-Sep-95	
1911	LOOK-OUT GALLERY N	CEILING			DRYWALL	1	0.0	23-Sep-95	
1912	LOOK-OUT GALLERY N	PORTAL		2	METAL	1	0.0	23-Sep-95	



LEAD-BASED PAINT TESTING RESULTS - GENERAL MAIL FACILITY - FT. MYERS, FL. - FINANCE/ SUB NO. 113077-G11

UNITED STATES POST OFFICE		GENERAL MAIL FACILITY		FT. MYERS, FLORIDA		FINANCE/SUB NO. 113077-G11		COMPONENT		WALL NUMBER		SUBSTRATE MATERIAL		PAINT CONDITION		FINAL SAMPLE RESULT		DATE COLLECTED		COMMENTS		
		SAMPLE NUMBER																				
LOOK-OUT GALLERY N	1913	PORTAL SILL	2	WOOD	1	0.0	23-Sep-95															
LOOK-OUT GALLERY N	1914	WALL	2	DRYWALL	1	0.0	23-Sep-95															
LOOK-OUT GALLERY N	1915	WALL	4	DRYWALL	1	0.0	23-Sep-95															
LOOK-OUT GALLERY N	1916	CEILING		DRYWALL	1	0.0	23-Sep-95															
LOOK-OUT GALLERY N	1917	PORTAL	4	METAL	1	0.0	23-Sep-95															
LOOK-OUT GALLERY N	1918	PORTAL SILL	4	WOOD	1	0.0	23-Sep-95															
LOOK-OUT GALLERY N	1919	WALL	2	DRYWALL	1	0.0	23-Sep-95															
LOOK-OUT GALLERY N	1920	WALL	4	DRYWALL	1	0.0	23-Sep-95															
LOOK-OUT GALLERY N	1921	CEILING		DRYWALL	1	0.0	23-Sep-95															
LOOK-OUT GALLERY N	1922	PORTAL	2	METAL	1	0.0	23-Sep-95															
LOOK-OUT GALLERY N	1923	PORTAL SILL	2	WOOD	1	0.0	23-Sep-95															
LOOK-OUT GALLERY N	1924	WALL	2	DRYWALL	1	0.0	23-Sep-95															
LOOK-OUT GALLERY N	1925	WALL	4	DRYWALL	1	0.0	23-Sep-95															
LOOK-OUT GALLERY N	1926	CEILING		DRYWALL	1	0.0	23-Sep-95															
LOOK-OUT GALLERY N	1927	PORTAL	4	METAL	1	0.0	23-Sep-95															
LOOK-OUT GALLERY N	1928	PORTAL SILL	4	WOOD	1	0.0	23-Sep-95															
LOOK-OUT GALLERY N	1929	WALL	2	DRYWALL	1	0.0	23-Sep-95															
LOOK-OUT GALLERY N	1930	WALL	4	DRYWALL	1	0.0	23-Sep-95															
LOOK-OUT GALLERY N	1931	CEILING		DRYWALL	1	0.0	23-Sep-95															
LOOK-OUT GALLERY N	1932	PORTAL	2	METAL	1	0.0	23-Sep-95															
LOOK-OUT GALLERY N	1933	PORTAL SILL	2	WOOD	1	0.0	23-Sep-95															
LOOK-OUT GALLERY N	1934	WALL	2	DRYWALL	1	0.0	23-Sep-95															
LOOK-OUT GALLERY N	1935	WALL	4	DRYWALL	1	0.0	23-Sep-95															
LOOK-OUT GALLERY N	1936	CEILING		DRYWALL	1	0.0	23-Sep-95															
LOOK-OUT GALLERY N	1937	PORTAL	4	METAL	1	0.0	23-Sep-95															
LOOK-OUT GALLERY N	1938	PORTAL SILL	4	WOOD	1	0.0	23-Sep-95															
LOOK-OUT GALLERY O	1939	WALL	2	DRYWALL	1	0.0	23-Sep-95															
LOOK-OUT GALLERY O	1940	WALL	4	DRYWALL	1	0.0	23-Sep-95															
LOOK-OUT GALLERY O	1941	CEILING		DRYWALL	1	0.0	23-Sep-95															
LOOK-OUT GALLERY O	1942	PORTAL	2	METAL	1	0.0	23-Sep-95															
LOOK-OUT GALLERY O	1943	PORTAL SILL	2	WOOD	1	0.0	23-Sep-95															
LOOK-OUT GALLERY O	1944	HANDRAIL-AT B-143	4	METAL	1	0.0	23-Sep-95															
LOOK-OUT GALLERY O	1945	HANDRAIL-AT B-143	4	METAL	1	0.0	23-Sep-95															
LOOK-OUT GALLERY O	1946	WALL	2	DRYWALL	1	0.0	23-Sep-95															
LOOK-OUT GALLERY O	1947	WALL	4	DRYWALL	1	0.0	23-Sep-95															
LOOK-OUT GALLERY O	1948	CEILING		DRYWALL	1	0.0	23-Sep-95															
LOOK-OUT GALLERY O	1949	PORTAL	4	DRYWALL	1	0.0	23-Sep-95															
LOOK-OUT GALLERY O	1950	PORTAL SILL	4	METAL	1	0.0	23-Sep-95															
LOOK-OUT GALLERY O	1951	WALL	4	WOOD	1	0.0	23-Sep-95															
LOOK-OUT GALLERY O	1952	WALL	2	DRYWALL	1	0.0	23-Sep-95															
LOOK-OUT GALLERY O	1953	CEILING	4	DRYWALL	1	0.0	23-Sep-95															
LOOK-OUT GALLERY O	1954	PORTAL	4	DRYWALL	1	0.0	23-Sep-95															
LOOK-OUT GALLERY O	1955	PORTAL SILL	4	METAL	1	0.0	23-Sep-95															
LOOK-OUT GALLERY O	1956	WALL	2	DRYWALL	1	0.0	23-Sep-95															
LOOK-OUT GALLERY O	1957	WALL	4	DRYWALL	1	0.0	23-Sep-95															

LEGEND FOR PAINT CONDITION: 1) GOOD CONDITION, 2) SATISFACTORY CONDITION, 3) POOR CONDITION / CRACKED, 4) UNSATISFACTORY CONDITION / PEELING

UNITED STATES POST OFFICE GENERAL MAIL FACILITY FT. MYERS, FLORIDA FINANCE/SUB NO. 113077-G11		COMPONENT		WALL NUMBER	SUBSTRATE MATERIAL	PAINT CONDITION	FINAL SAMPLE RESULT	DATE COLLECTED	COMMENTS
LOOK-OUT GALLERY O	1958	CEILING			DRYWALL	1	0.0	23-Sep-95	
LOOK-OUT GALLERY O	1959	PORTAL		2	METAL	1	0.0	23-Sep-95	
LOOK-OUT GALLERY O	1960	PORTAL SILL		2	WOOD	1	0.0	23-Sep-95	
LOOK-OUT GALLERY O	1961	WALL		2	DRYWALL	1	0.1	23-Sep-95	
LOOK-OUT GALLERY O	1962	WALL		4	DRYWALL	1	0.0	23-Sep-95	
LOOK-OUT GALLERY O	1963	CEILING			DRYWALL	1	0.0	23-Sep-95	
LOOK-OUT GALLERY O	1964	PORTAL		4	METAL	1	0.0	23-Sep-95	
LOOK-OUT GALLERY O	1965	PORTAL SILL		4	WOOD	1	0.0	23-Sep-95	
LOOK-OUT GALLERY O	1966	WALL		2	DRYWALL	1	0.0	23-Sep-95	
LOOK-OUT GALLERY O	1967	WALL		4	DRYWALL	1	0.0	23-Sep-95	
LOOK-OUT GALLERY O	1968	CEILING			DRYWALL	1	0.0	23-Sep-95	
LOOK-OUT GALLERY O	1969	PORTAL		2	METAL	1	0.1	23-Sep-95	
LOOK-OUT GALLERY O	1970	PORTAL SILL		2	WOOD	1	0.0	23-Sep-95	
LOOK-OUT GALLERY O	1971	WALL		2	DRYWALL	1	0.0	23-Sep-95	
LOOK-OUT GALLERY O	1972	WALL		2	DRYWALL	1	0.0	23-Sep-95	
LOOK-OUT GALLERY O	1973	CEILING		4	DRYWALL	1	0.0	23-Sep-95	
LOOK-OUT GALLERY O	1974	PORTAL		4	DRYWALL	1	0.0	23-Sep-95	
LOOK-OUT GALLERY O	1975	PORTAL SILL		4	WOOD	1	0.0	23-Sep-95	
LOOK-OUT GALLERY O	1976	WALL		2	DRYWALL	1	0.0	23-Sep-95	
LOOK-OUT GALLERY O	1977	WALL		4	DRYWALL	1	0.0	23-Sep-95	
LOOK-OUT GALLERY O	1978	CEILING			DRYWALL	1	0.0	23-Sep-95	
LOOK-OUT GALLERY O	1979	PORTAL		2	METAL	1	0.0	23-Sep-95	
LOOK-OUT GALLERY O	1980	PORTAL SILL		2	WOOD	1	0.0	23-Sep-95	
WORKROOM	1981	RAILING-41			METAL	1	3.2	23-Sep-95	POSITIVE
WORKROOM	1982	RAILING-43			METAL	1	0.0	23-Sep-95	
WORKROOM	1983	RAILING-50			METAL	1	4.0	23-Sep-95	POSITIVE
WORKROOM	1984	RAILING-51			METAL	1	0.0	23-Sep-95	
WORKROOM	1985	RAILING-52			METAL	1	0.0	23-Sep-95	
WORKROOM	1986	RAILING-53			METAL	1	0.0	23-Sep-95	
WORKROOM	1987	RAILING-19			METAL	1	0.0	23-Sep-95	
WORKROOM	1988	RAILING-10			METAL	1	2.6	23-Sep-95	POSITIVE
WORKROOM	1989	RAILING-9			METAL	1	3.1	23-Sep-95	POSITIVE
WORKROOM	1990	RAILING-13			METAL	1	0.1	23-Sep-95	
WORKROOM	1991	RAILING-14			METAL	1	2.9	23-Sep-95	POSITIVE
WORKROOM	1992	RAILING-15			METAL	1	0.0	23-Sep-95	
WORKROOM	1993	RAILING-16			METAL	1	0.0	23-Sep-95	
WORKROOM	1994	RAILING-17			METAL	1	0.0	23-Sep-95	
WORKROOM	1995	BUMPER POLE-AT C-102			METAL	1	2.8	23-Sep-95	POSITIVE
WORKROOM	1996	BUMPER POLE-AT COL. H-10			METAL	1	1.5	23-Sep-95	POSITIVE
WORKROOM	1997	BUMPER POLE-AT B-139			METAL	1	2.3	23-Sep-95	POSITIVE
WORKROOM	1998	BUMPER POLE-AT B-137			METAL	1	0.4	23-Sep-95	
WORKROOM	1999	BUMPER POLE-AT B-137			METAL	1	0.1	23-Sep-95	
WORKROOM	2000	BUMPER POLE-AT B-130			METAL	1	1.7	23-Sep-95	POSITIVE
WORKROOM	2001	BUMPER POLE-AT B-130			METAL	1	0.0	23-Sep-95	
WORKROOM	2002	BUMPER POLE-AT B-143			METAL	1	0.0	23-Sep-95	

LEAD - BASED PAINT TESTING RESULTS - GENERAL MAIL FACILITY - FT. MYERS, FL. - FINANCE/ SUB NO. 113077-G11

UNITED STATES POST OFFICE GENERAL MAIL FACILITY FT. MYERS, FLORIDA FINANCE/SUB NO. 113077-G11		SAMPLE NUMBER	COMPONENT	WALL NUMBER	SUBSTRATE MATERIAL	PAINT CONDITION	FINAL SAMPLE RESULT	DATE COLLECTED	COMMENTS
WORKROOM	2003	WALL-UPPER		1	BLOCK	1	0.0	23-Sep-95	
WORKROOM	2004	WALL-LOWER		1	BLOCK	1	0.0	23-Sep-95	
WORKROOM	2005	WALL-UPPER		1	BLOCK	1	0.1	23-Sep-95	
WORKROOM	2006	WALL-LOWER		1	BLOCK	1	0.0	23-Sep-95	
WORKROOM	2007	WALL-UPPER		1	BLOCK	1	0.0	23-Sep-95	
WORKROOM	2008	WALL-LOWER		1	BLOCK	1	0.0	23-Sep-95	
WORKROOM	2009	WALL-UPPER		1	BLOCK	1	0.0	23-Sep-95	
WORKROOM	2010	WALL-LOWER		1	BLOCK	1	0.0	23-Sep-95	
WORKROOM	2011	WALL-UPPER		3	BLOCK	1	0.0	23-Sep-95	
WORKROOM	2012	WALL-LOWER		3	BLOCK	1	0.0	23-Sep-95	
WORKROOM	2013	WALL-UPPER		3	BLOCK	1	0.0	23-Sep-95	
WORKROOM	2014	WALL-LOWER		3	BLOCK	1	0.0	23-Sep-95	
WORKROOM	2015	WALL-UPPER		3	BLOCK	1	0.0	23-Sep-95	
WORKROOM	2016	WALL-LOWER		3	BLOCK	1	0.1	23-Sep-95	
WORKROOM	2017	WALL-UPPER		3	BLOCK	1	0.0	23-Sep-95	
WORKROOM	2018	WALL-LOWER		3	BLOCK	1	0.1	23-Sep-95	
WORKROOM	2019	WALL-UPPER		3	BLOCK	1	0.0	23-Sep-95	
WORKROOM	2020	WALL-LOWER		3	BLOCK	1	0.0	23-Sep-95	
WORKROOM	2021	WALL-UPPER		4	CEMENT	1	0.1	23-Sep-95	
WORKROOM	2022	WALL-LOWER		4	CEMENT	1	0.1	23-Sep-95	
WORKROOM	2023	WALL-UPPER		4	CEMENT	1	0.2	23-Sep-95	
WORKROOM	2024	WALL-LOWER		4	CEMENT	1	0.0	23-Sep-95	
WORKROOM	2025	WALL-UPPER		4	CEMENT	1	0.0	23-Sep-95	
WORKROOM	2026	WALL-LOWER		4	CEMENT	1	0.0	23-Sep-95	
WORKROOM	2027	WALL-UPPER		4	CEMENT	1	0.0	23-Sep-95	
WORKROOM	2028	WALL-LOWER		4	CEMENT	1	0.0	23-Sep-95	
WORKROOM	2029	STRUCTURAL SUPPORT		H-10	METAL	1	0.0	23-Sep-95	
WORKROOM	2030	STRUCTURAL SUPPORT BASE		H-10	CEMENT	1	0.0	23-Sep-95	
WORKROOM	2031	STRUCTURAL SUPPORT		K-8	METAL	1	0.0	23-Sep-95	
WORKROOM	2032	STRUCTURAL SUPPORT BASE		K-8	CEMENT	1	0.0	23-Sep-95	
WORKROOM	2033	STRUCTURAL SUPPORT		J-7	METAL	1	0.0	23-Sep-95	
WORKROOM	2034	STRUCTURAL SUPPORT BASE		J-7	CEMENT	1	0.0	23-Sep-95	
WORKROOM	2035	STRUCTURAL SUPPORT		G-11	METAL	1	0.0	23-Sep-95	
WORKROOM	2036	STRUCTURAL SUPPORT BASE		G-11	CEMENT	1	0.0	23-Sep-95	
WORKROOM	2037	STRUCTURAL SUPPORT		J-11	METAL	1	0.0	23-Sep-95	
WORKROOM	2038	STRUCTURAL SUPPORT BASE		J-11	CEMENT	1	0.0	23-Sep-95	
WORKROOM	2039	SCALE PLATFORM-AT COL. J-10			METAL	1	0.0	23-Sep-95	
WORKROOM	2040	ANGLE KICK PLATE		DBC5 6	METAL	1	3.2	23-Sep-95	POSITIVE
WORKROOM	2041	ANGLE KICK PLATE		DBC5 5	METAL	1	2.0	23-Sep-95	POSITIVE
WORKROOM	2042	ANGLE KICK PLATE		DBC5 4	METAL	1	2.0	23-Sep-95	POSITIVE
WORKROOM	2043	ANGLE KICK PLATE		DBC5 7	METAL	1	0.0	23-Sep-95	
WORKROOM	2044	ANGLE KICK PLATE		DBC5 8	METAL	1	2.1	23-Sep-95	POSITIVE
WORKROOM	2045	STRUCTURAL SUPPORT		J-6	METAL	1	0.0	23-Sep-95	
WORKROOM	2046	STRUCTURAL SUPPORT BASE		J-6	CEMENT	1	0.0	23-Sep-95	
WORKROOM	2047	STRUCTURAL SUPPORT		K-7	METAL	1	0.0	23-Sep-95	
WORKROOM	2048	STRUCTURAL SUPPORT BASE		K-7	CEMENT	1	0.0	23-Sep-95	

UNITED STATES POST OFFICE GENERAL MAIL FACILITY FT. MYERS, FLORIDA FINANCE/SUB NO. 113077-G11		SAMPLE NUMBER	COMPONENT	WALL NUMBER	SUBSTRATE MATERIAL	PAINT CONDITION	FINAL SAMPLE RESULT	DATE COLLECTED	COMMENTS
WORKROOM	2049	STRUCTURAL SUPPORT	H-5	METAL	1	0.1	23-Sep-95		
WORKROOM	2050	STRUCTURAL SUPPORT BASE	H-5	CEMENT	1	0.0	23-Sep-95		
WORKROOM	2051	STRUCTURAL SUPPORT	G-5	METAL	1	0.0	23-Sep-95		
WORKROOM	2052	STRUCTURAL SUPPORT BASE	G-5	CEMENT	1	0.0	23-Sep-95		
WORKROOM	2053	STRUCTURAL SUPPORT	K-4	METAL	1	0.0	23-Sep-95		
WORKROOM	2054	STRUCTURAL SUPPORT BASE	K-4	CEMENT	1	0.0	23-Sep-95	POSITIVE	
WORKROOM	2055	RAILING	44	METAL	2	2.1	23-Sep-95		
WORKROOM	2056	RAILING-1		METAL	1	0.0	22-Sep-95		
WORKROOM	2057	RAILING-2		METAL	1	0.0	22-Sep-95		
WORKROOM	2058	RAILING-3		METAL	1	0.0	22-Sep-95		
WORKROOM	2059	RAILING-4		METAL	1	0.0	22-Sep-95		
WORKROOM	2060	RAILING-5		METAL	1	0.0	22-Sep-95		
WORKROOM	2061	RAILING-6		METAL	1	0.0	22-Sep-95		
WORKROOM	2062	BUMPER POLE-AT COLUMN G-5		METAL	2	2.9	22-Sep-95	POSITIVE	
WORKROOM	2063	RAILING-7		METAL	1	1.8	22-Sep-95	POSITIVE	
WORKROOM	2064	RAILING-8		METAL	3	5.0	22-Sep-95	POSITIVE	
WORKROOM	2065	BUMPER POLE-AT COLUMN G-7		METAL	3	2.4	22-Sep-95	POSITIVE	
WORKROOM	2066	RAILING-12		METAL	3	0.1	22-Sep-95		
WORKROOM	2067	BUMPER POLE-AT COLUMN 44		METAL	3	0.0	22-Sep-95		
WORKROOM	2068	RAILING-20		METAL	3	0.0	22-Sep-95		
WORKROOM	2069	RAILING-21		METAL	3	2.0	22-Sep-95	POSITIVE	
WORKROOM	2070	RAILING-22		METAL	3	2.3	22-Sep-95	POSITIVE	
WORKROOM	2071	RAILING-23		METAL	3	2.1	22-Sep-95	POSITIVE	
WORKROOM	2072	RAILING-24		METAL	3	2.2	22-Sep-95	POSITIVE	
WORKROOM	2073	RAILING-25		METAL	3	2.5	22-Sep-95	POSITIVE	
WORKROOM	2074	RAILING-26		METAL	3	5.0	22-Sep-95	POSITIVE	
WORKROOM	2075	RAILING-27		METAL	3	2.8	22-Sep-95	POSITIVE	
WORKROOM	2076	RAILING-28		METAL	3	4.5	22-Sep-95	POSITIVE	
WORKROOM	2077	RAILING-29		METAL	2	1.8	22-Sep-95	POSITIVE	
WORKROOM	2078	RAILING-30		METAL	2	5.0	22-Sep-95	POSITIVE	
WORKROOM	2079	RAILING-31		METAL	3	5.0	22-Sep-95	POSITIVE	
WORKROOM	2080	RAILING-32		METAL	3	3.0	22-Sep-95	POSITIVE	
WORKROOM	2081	RAILING-34		METAL	3	5.0	22-Sep-95	POSITIVE	
WORKROOM	2082	BUMPER POLE-AT ROOM D-102		METAL	2	1.8	22-Sep-95	POSITIVE	
WORKROOM	2083	RAILING-35		METAL	2	1.6	22-Sep-95	POSITIVE	
WORKROOM	2084	RAILING-36		METAL	4	0.0	22-Sep-95		
WORKROOM	2085	RAILING-37		METAL	4	0.0	22-Sep-95		
WORKROOM	2086	RAILING-38		METAL	2	2.3	22-Sep-95	POSITIVE	
WORKROOM	2087	RAILING-39		METAL	4	4.3	22-Sep-95	POSITIVE	
WORKROOM	2088	RAILING-40		METAL	4	0.1	22-Sep-95		
WORKROOM	2089	RAILING-42		METAL	4	0.0	22-Sep-95		
WORKROOM	2090	RAILING-45		METAL	4	0.0	22-Sep-95		
WORKROOM	2091	WALL-UPPER		METAL	3	0.0	22-Sep-95		
WORKROOM	2092	WALL-LOWER		METAL	2	2.4	22-Sep-95	POSITIVE	
WORKROOM	2093	WALL-UPPER		BLOCK	1	0.0	22-Sep-95		
WORKROOM	2094	WALL-LOWER		BLOCK	1	0.0	22-Sep-95		

LEAD-BASED PAINT TESTING RESULTS - GENERAL MAIL FACILITY - FT. MYERS, FL. - FINANCE/ SUB NO. 113077-G11

UNITED STATES POST OFFICE GENERAL MAIL FACILITY FT. MYERS, FLORIDA FINANCE/SUB NO. 113077-G11		SAMPLE NUMBER	COMPONENT	WALL NUMBER	SUBSTRATE MATERIAL	PAINT CONDITION	FINAL SAMPLE RESULT	DATE COLLECTED	COMMENTS
WORKROOM	2095	WALL-UPPER	1	DRYWALL	2	0.0	22-Sep-95		
WORKROOM	2096	WALL-LOWER	1	DRYWALL	2	0.0	22-Sep-95		
WORKROOM	2097	WALL-UPPER	1	BLOCK	1	0.0	22-Sep-95		
WORKROOM	2098	WALL-LOWER	1	BLOCK	1	0.0	22-Sep-95		
WORKROOM	2099	WALL-UPPER	2	DRYWALL	1	0.0	22-Sep-95		
WORKROOM	2100	WALL-LOWER	2	DRYWALL	1	0.0	22-Sep-95		
WORKROOM	2101	WALL-UPPER	2	BLOCK	1	0.0	22-Sep-95		
WORKROOM	2102	WALL-LOWER	2	BLOCK	1	0.0	22-Sep-95		
WORKROOM	2103	WALL-UPPER	2	BLOCK	1	0.0	22-Sep-95		
WORKROOM	2104	WALL-LOWER	2	BLOCK	1	0.0	22-Sep-95		
WORKROOM	2105	WALL-UPPER	2	BLOCK	1	0.0	22-Sep-95		
WORKROOM	2106	WALL-LOWER	2	BLOCK	1	0.0	22-Sep-95		
WORKROOM	2107	WALL-UPPER	3	BLOCK	1	0.0	22-Sep-95		
WORKROOM	2108	WALL-LOWER	3	BLOCK	1	0.0	22-Sep-95		
WORKROOM	2109	WALL-UPPER	3	BLOCK	1	0.0	22-Sep-95		
WORKROOM	2110	WALL-LOWER	3	BLOCK	1	0.0	22-Sep-95		
WORKROOM	2111	BUMPER POLE-AT E2-105		METAL	2	0.0	22-Sep-95		
WORKROOM	2112	WALL-UPPER	3	BLOCK	1	0.0	22-Sep-95		
WORKROOM	2113	WALL-LOWER	3	BLOCK	1	0.0	22-Sep-95		
WORKROOM	2114	BUMPER POLE-AT E2-112		METAL	2	0.1	22-Sep-95		

**APPENDIX B-2**  
**CONFIRMATORY BULK SAMPLE LOG**

**APPENDIX B**  
**CONFIRMATORY BULK PAINT SAMPLE LOG**  
**GENERAL MAIL FACILITY**  
**FORT MYERS, FLORIDA**  
**FINANCE/ SUB NO. 113077-G11**

Sample	Material	Substrate Material	Location a	Lab Result Total Lead b	Above LBP Threshold c Y/N	Condition
FTM-GMF-L-01	Equipment Pad B Edge	C	G-106 Mechanical Room	3.26	Y	Good
FTM-GMF-L-02	Equipment Pad C Edge	C	G-106 Mechanical Room	3.30	Y	Good
FTM-GMF-L-03	Equipment Pad D Edge	C	G-106 Mechanical Room	3.54	Y	Good
FTM-GMF-L-04	Equipment Pad H Edge	C	G-106 Mechanical Room	5.17	Y	Good
FTM-GMF-L-05	Equipment Pad G Edge	C	G-106 Mechanical Room	5.63	Y	Good
FTM-GMF-L-06	Equipment Pad Edge-AHU 7	C	F1-116	22.40	Y	Good
FTM-GMF-L-07	Equipment Pad Edge-AHU 1	C	E1-114	4.58	Y	Good
FTM-GMF-L-08	Equipment Pad Edge-AHU 2	C	E1-114	4.09	Y	Good

- a Sample locations shown on project drawings.
- b Results in percent by weight.
- c Abatement threshold 0.5% by weight.

Substrate Symbols: C - Concrete

**APPENDIX C**

**LABORATORY ANALYSIS DATA SHEETS AND  
CHAIN-OF-CUSTODY FORMS**



# ENVIRONMENTAL HAZARDS SERVICES, INC.

7469 WHITE PINE ROAD - RICHMOND, VA 23237  
804-275-4788 FAX 804-275-4907

## LEAD IN PAINT SAMPLE ANALYSIS SUMMARY

**CLIENT:** Banks Consulting Associates . **DATE:** 27 SEP 1995  
1468 Rosebay Court, N.E.  
Marietta, GA 30066

**EHS PROJECT #:** 09-95-1393 **PROJECT:** 2367

**SAMPLE DATE:** 23 SEP 1995

<u>EHS SAMPLE#</u>	<u>CLIENT SAMPLE #</u>	<u>TOTAL LEAD (ug)</u>	<u>CONCENTRATION (%)</u>
01	FTM-GMF-L-01	6590.0	3.26
02	FTM-GMF-L-02	6790.0	3.30
03	FTM-GMF-L-03	8755.0	3.54
04	FTM-GMF-L-04	14100.0	5.17
05	FTM-GMF-L-05	32350.0	5.63
06	FTM-GMF-L-06	46950.0	22.4
07	FTM-GMF-L-07	8070.0	4.58
08	FTM-GMF-L-08	8750.0	4.09

Method: NIOSH 7082M

Reviewed by:

  
Jay Armstrong, Analyst

AIHA ACCREDITATION #412

NOTE: Instrument Detection Limit 5.00 ug.  
Reporting Limit 25.0 ug.

Sample results denoted with a "less than" (<) sign contain less than 25.0 ug total lead, based on a 50 ml sample volume.

09-95-1393

# CHAIN OF CUSTODY

REPORT TO:  
 ENVIRONMENTAL HAZARDS SERVICES, INC.  
 7469 WHITE PINE ROAD  
 RICHMOND, VA. 23237

Banks Consulting Associates, Inc.  
 1468 Rosebay Court, N.E.  
 Marietta, Georgia 30066  
 (404) 591-8878

SAMPLER: Craig Nalwa

PAGE 1 OF 1

CLIENT:		PROJ NO: <u>2367</u>	
CLIENT CONTACT:		REPORT DUE:	
PHONE NO:		REPORT THRU:	
CLIENT PROJ NO:		METHOD OF SHIPMENT:	
PCM = F/CC TEM = F/CC WIPE SAMPLES = MICROGRAMS/SQ.FT. LEAD IN PAINT = MLLGMS/SQ.CM LEAD IN SOIL = PPM TCLP = PPM ASB. BULK = % ASB. BY TYPE		REMARKS	
FIELD ID	LAB ID	SAMPLE TYPE	DATE COLLECTED
FTM-GMFL-01		lead yr. paint	9/29/95
02			
03			
04			
05			
06			
07			
08			
RELINQUISHED BY: <u>C. Galt</u>		DATE/TIME: <u>9/25/95</u>	
RELINQUISHED BY:		DATE/TIME:	
RELINQUISHED BY:		DATE/TIME:	
RECEIVED BY: <u>P.C. B...</u>		DATE/TIME: <u>9/27/95</u>	
RECEIVED BY:		DATE/TIME:	
RECEIVED BY:		DATE/TIME:	

**ENVIRONMENTAL HAZARDS SERVICES, INC.**  
7469 White Pine Road  
Richmond, Virginia 23237  
(804) 275-4788

**27 September 1995**

**Mr. Brian Banks  
Banks Consulting Associates, Inc.  
1468 Rosebay Court, N.E.  
Marietta, Georgia 30066**

**Re: EHS PROJECT # 09-95-1393**

**Dear Mr. Banks:**

**You have previously requested that we return to your office any portions of lead paint samples that are not consumed during the analytical process.**

**Please be advised that all samples in EHS Project # 09-95-1393 were consumed during the analytical process and, therefore, we can not return any samples from this group to your office.**

**If I may be of any assistance regarding this matter, please do not hesitate in contacting me. I may be reached at (804) 275-4788.**

**Most truly yours,**



**Rick Buie**

**APPENDIX D**

**SAMPLE LOCATION DRAWING (FIGURE 1)**

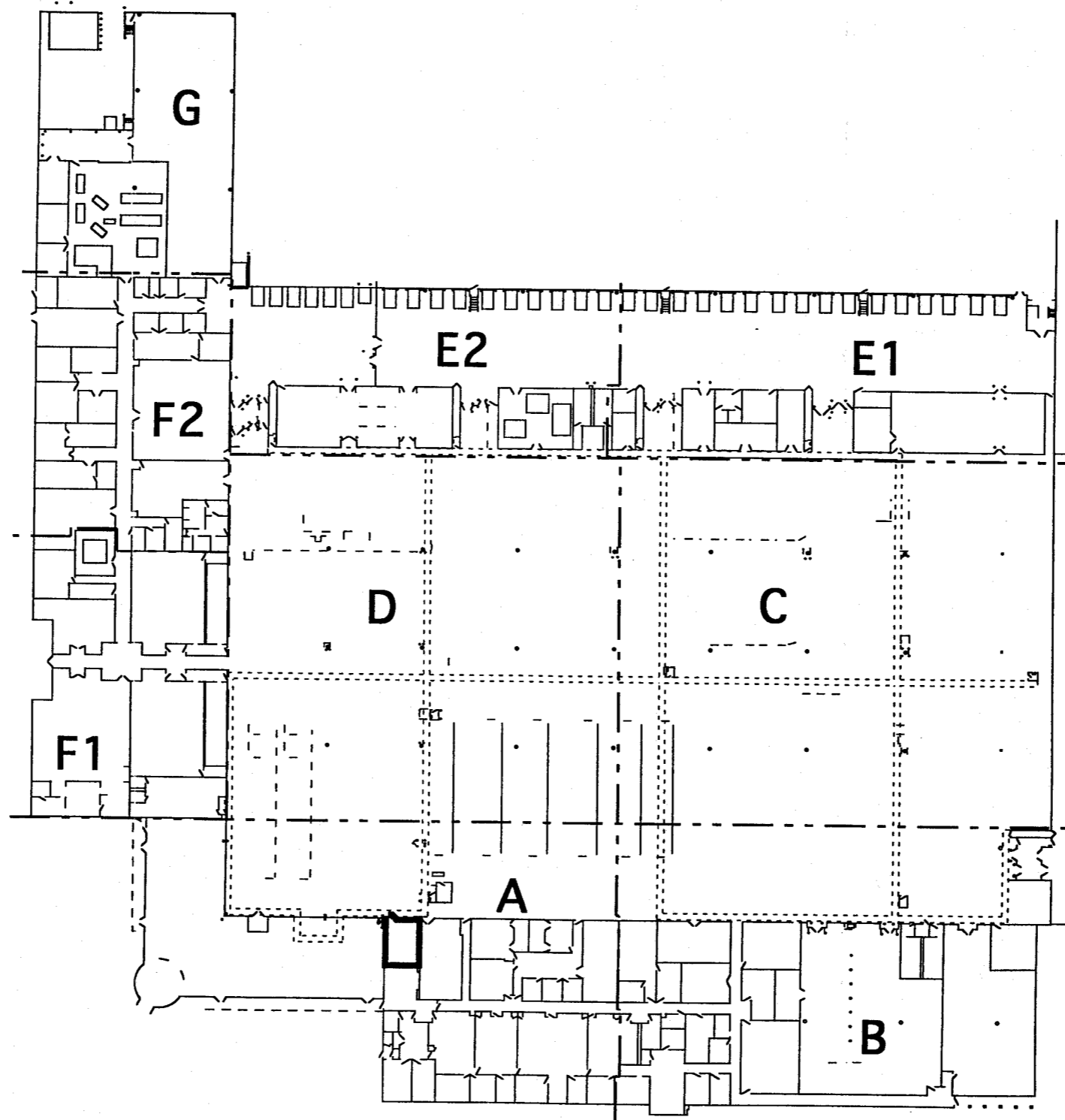

Scale: Estimated as approximately 1" = 80'

**Figure 1**  
**FACILITY LAYOUT**  
 Ft. Myers, Florida General Mail Facility  
 113077-G11  
 United States Postal Service  
 Contract No. 475450-94-B-0322  
 Work Order No. 134.00  
 LBP Survey and Assessment  
 November 1995

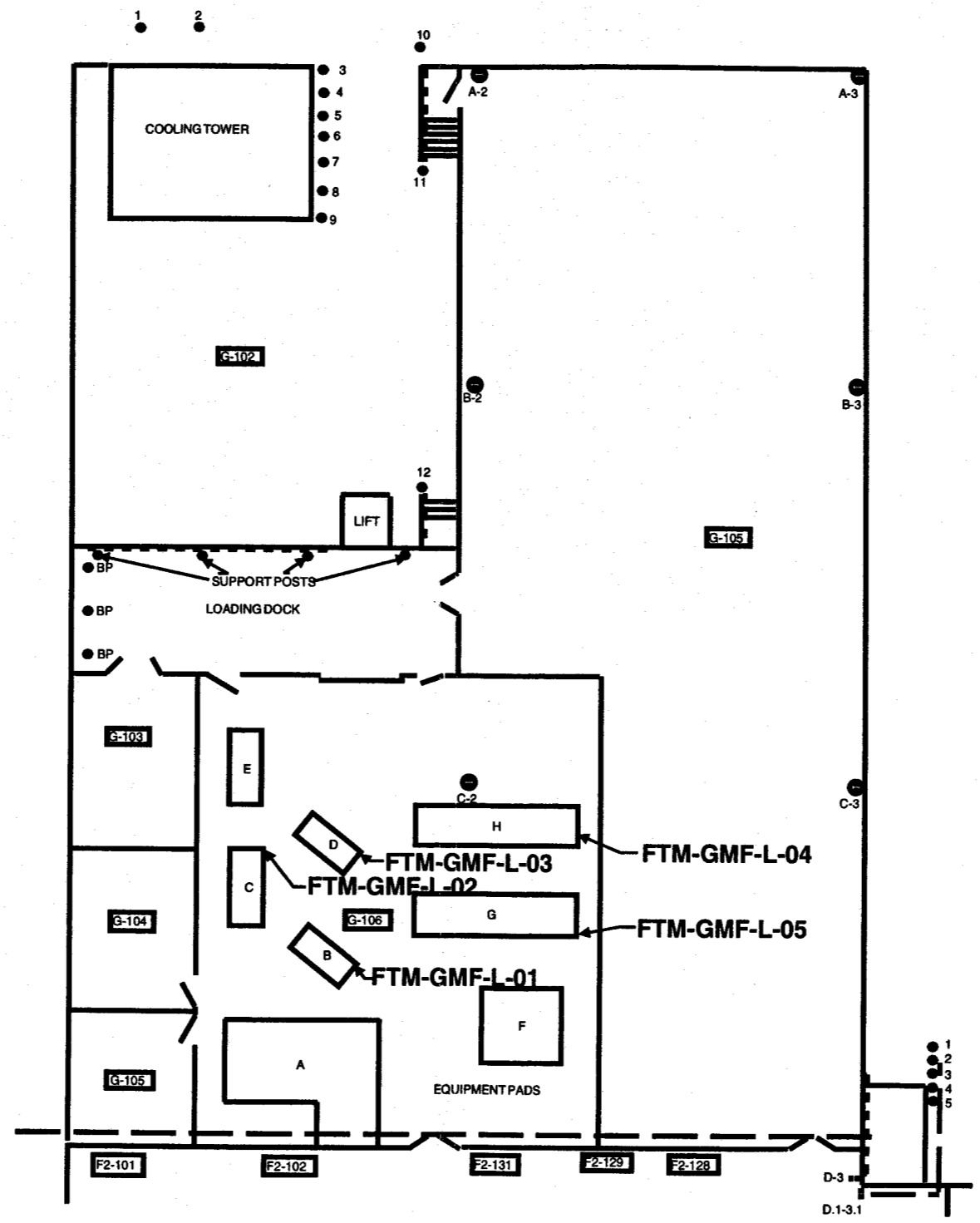

Scale: Estimated as approximately 1" = 20'

# AREA G

LEGEND:  
 FMT-GMF-01 Bulk Paint Sample Locations

**Figure 1a**  
**LOCATIONS OF LBP SAMPLES**  
 Ft. Myers, Florida General Mail Facility  
 113077-G11  
 United States Postal Service  
 Contract No. 475450-94-B-0322  
 Work Order No. 134.00  
 LBP Survey and Assessment  
 November 1995  
 DAMES & MOORE

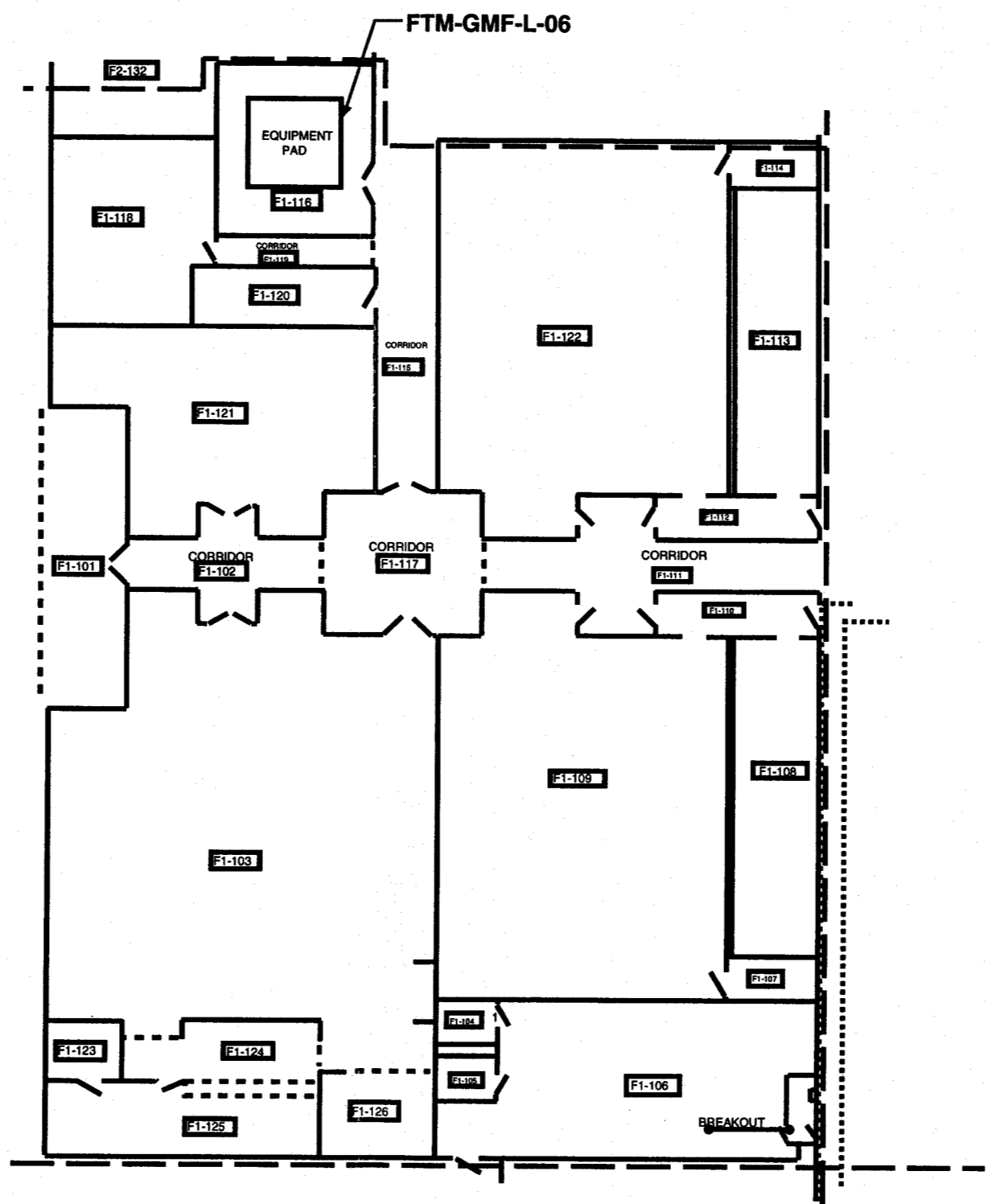

Scale: Estimated as approximately 1" = 20'

# AREA F1

LEGEND:  
 FMT-GMF-L-06 Bulk Paint Sample Location

**Figure 1b**  
**LOCATIONS OF LBP SAMPLES**  
 Ft. Myers, Florida General Mail Facility  
 113077-G11  
 United States Postal Service  
 Contract No. 475450-94-B-0322  
 Work Order No. 134.00  
 LBP Survey and Assessment  
 November 1995

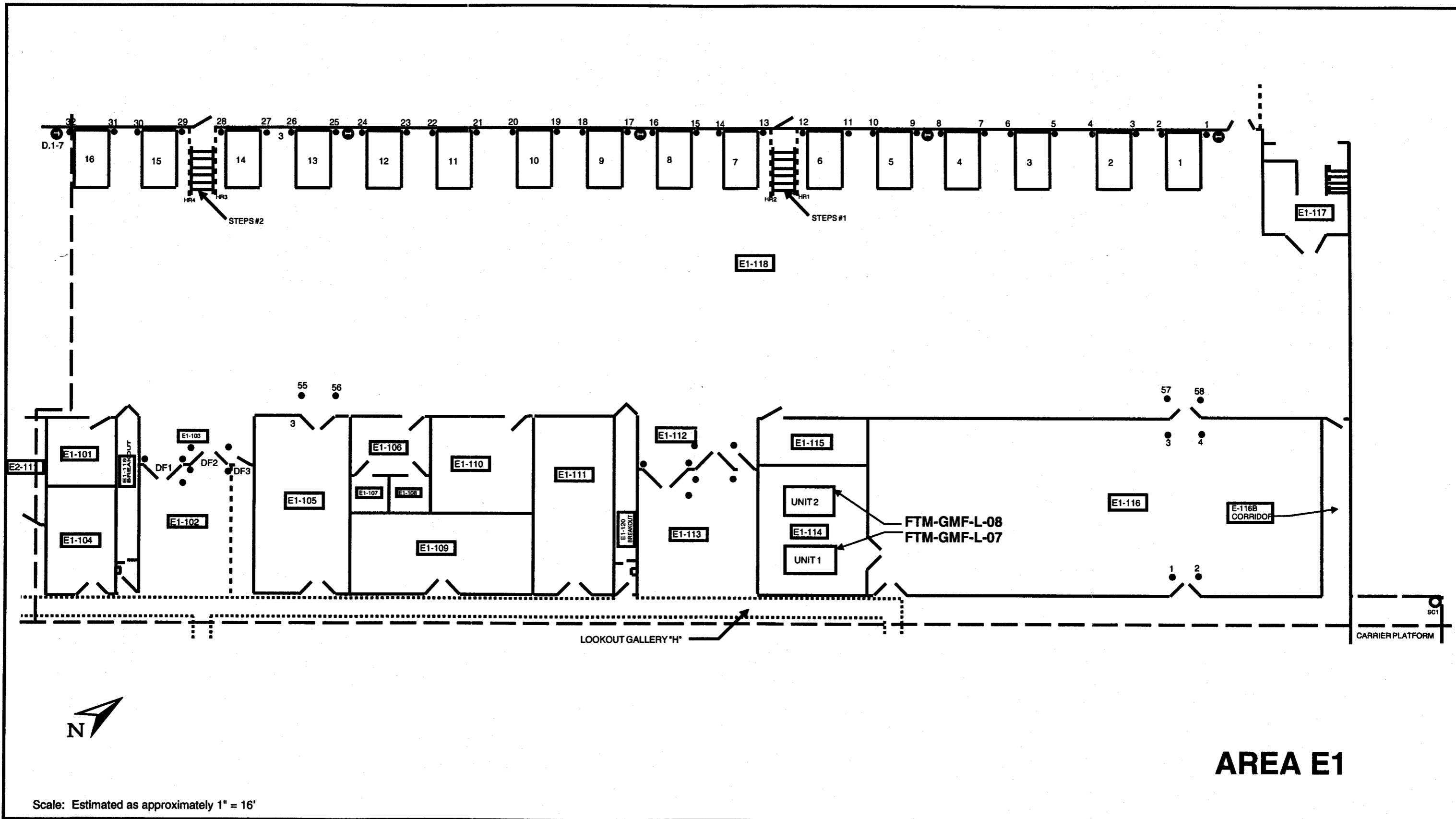

# AREA E1

**Figure 1c**  
**LOCATIONS OF LBP SAMPLES**  
 Ft. Myers, Florida General Mail Facility  
 113077-G11  
 United States Postal Service  
 Contract No. 475450-94-B-0322  
 Work Order No. 134.00  
 LBP Survey and Assessment  
 November 1995



**APPENDIX E**

**EXTENT OF MATERIAL DRAWING (FIGURE 2)**

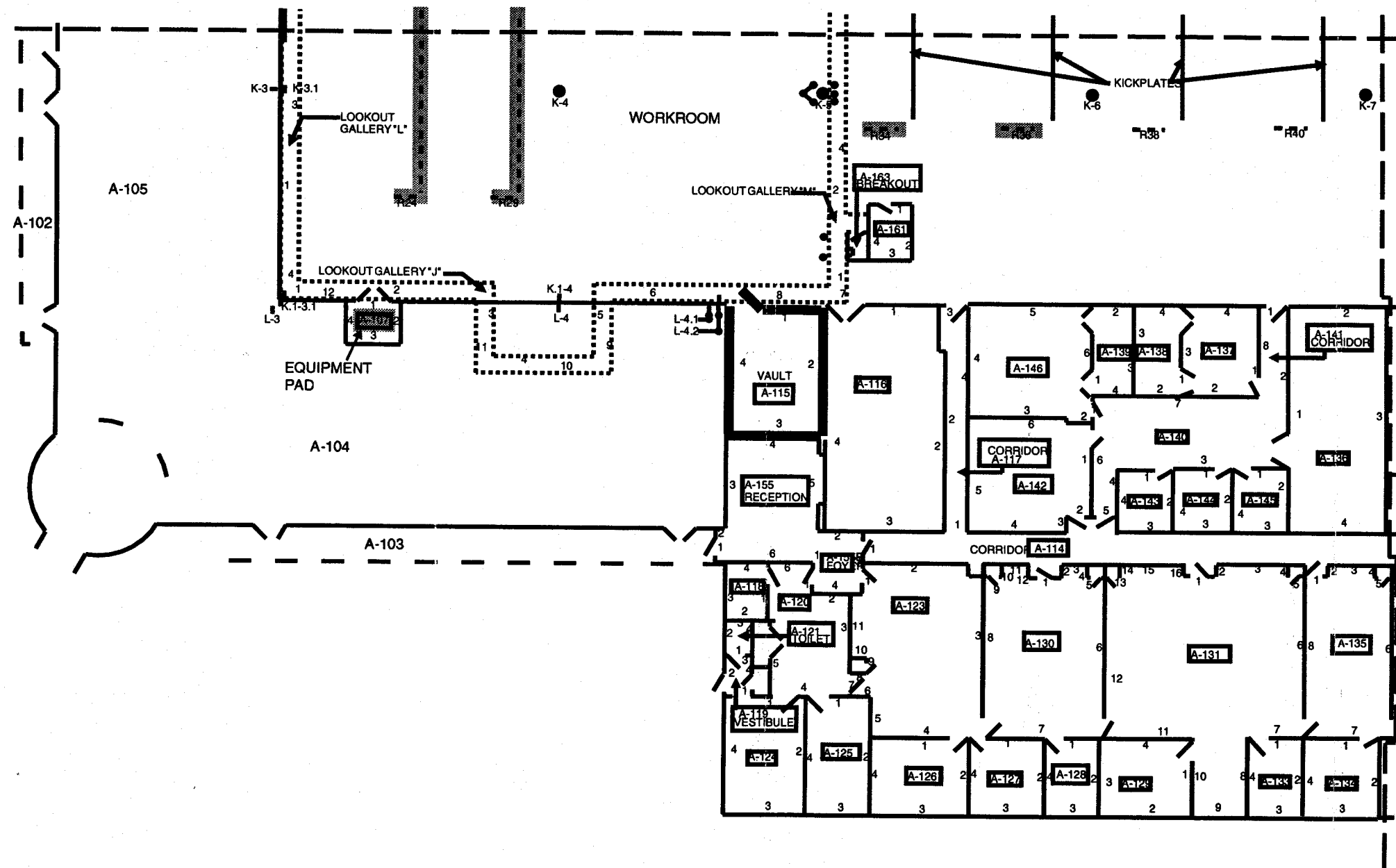

# AREA A

Scale: Estimated as approximately 1" = 24'

**LEGEND:**

■ Extent of Lead-Based Paint

□ Railing/Handrail Number

**Figure 2a**  
**EXTENT OF LEAD-BASED PAINT**  
 Ft. Myers, Florida General Mail Facility  
 113077-G11  
 United States Postal Service  
 Contract No. 475450-94-B-0322  
 Work Order No. 134.00  
 LBP Survey and Assessment  
 November 1995

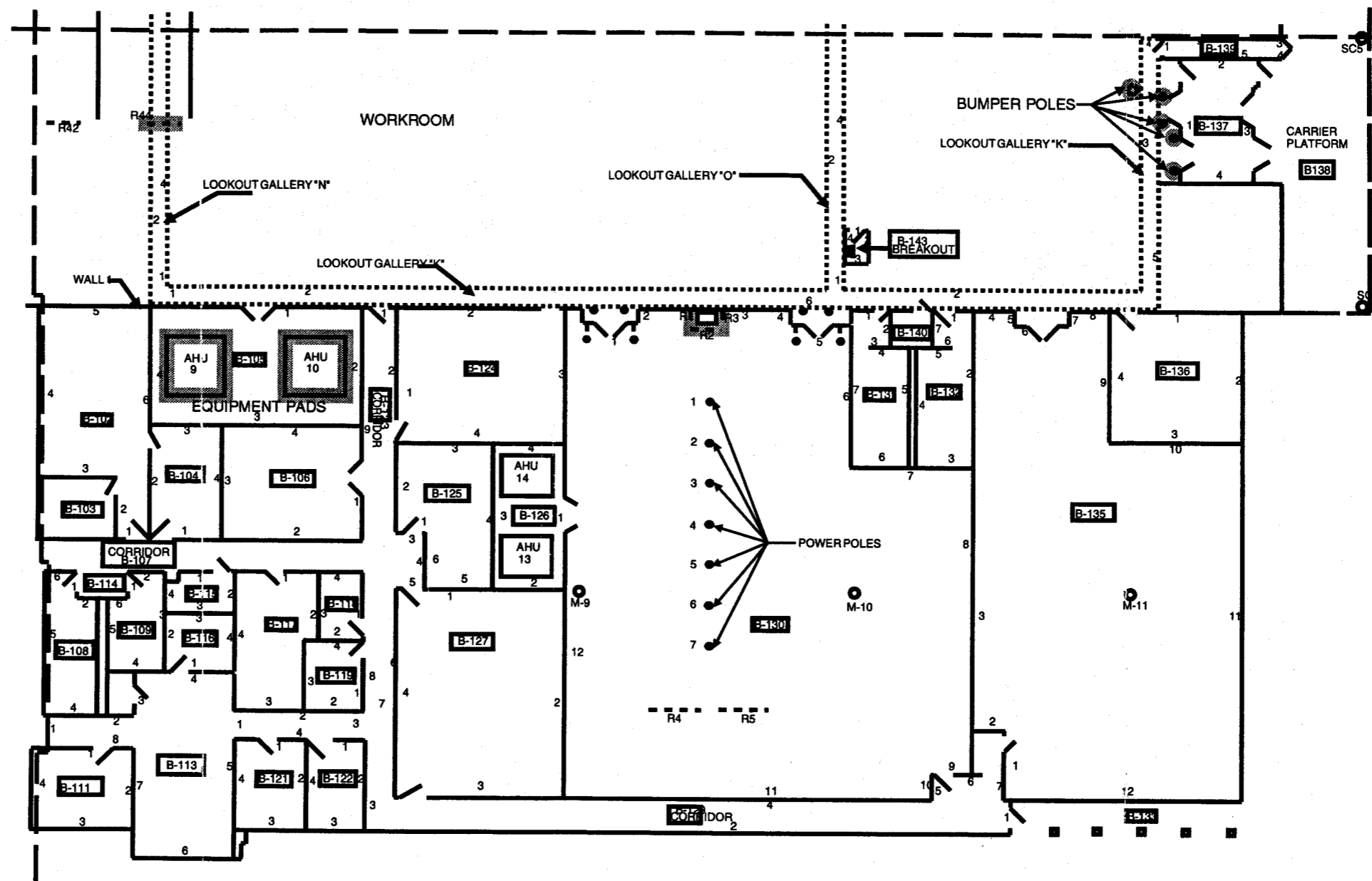

WALL NUMBERS = 1, 2, 3, --- 14, 15, ETC.



# AREA B

Scale: Estimated as approximately 1" = 24'

**LEGEND:**

 Extent of Lead-Based Paint

R28 Railing/Handrail Number

**Figure 2b**  
**EXTENT OF LEAD-BASED PAINT**  
 Ft. Myers, Florida General Mail Facility  
 113077-G11  
 United States Postal Service  
 Contract No. 475450-94-B-0322  
 Work Order No. 134.00  
 LBP Survey and Assessment  
 November 1995

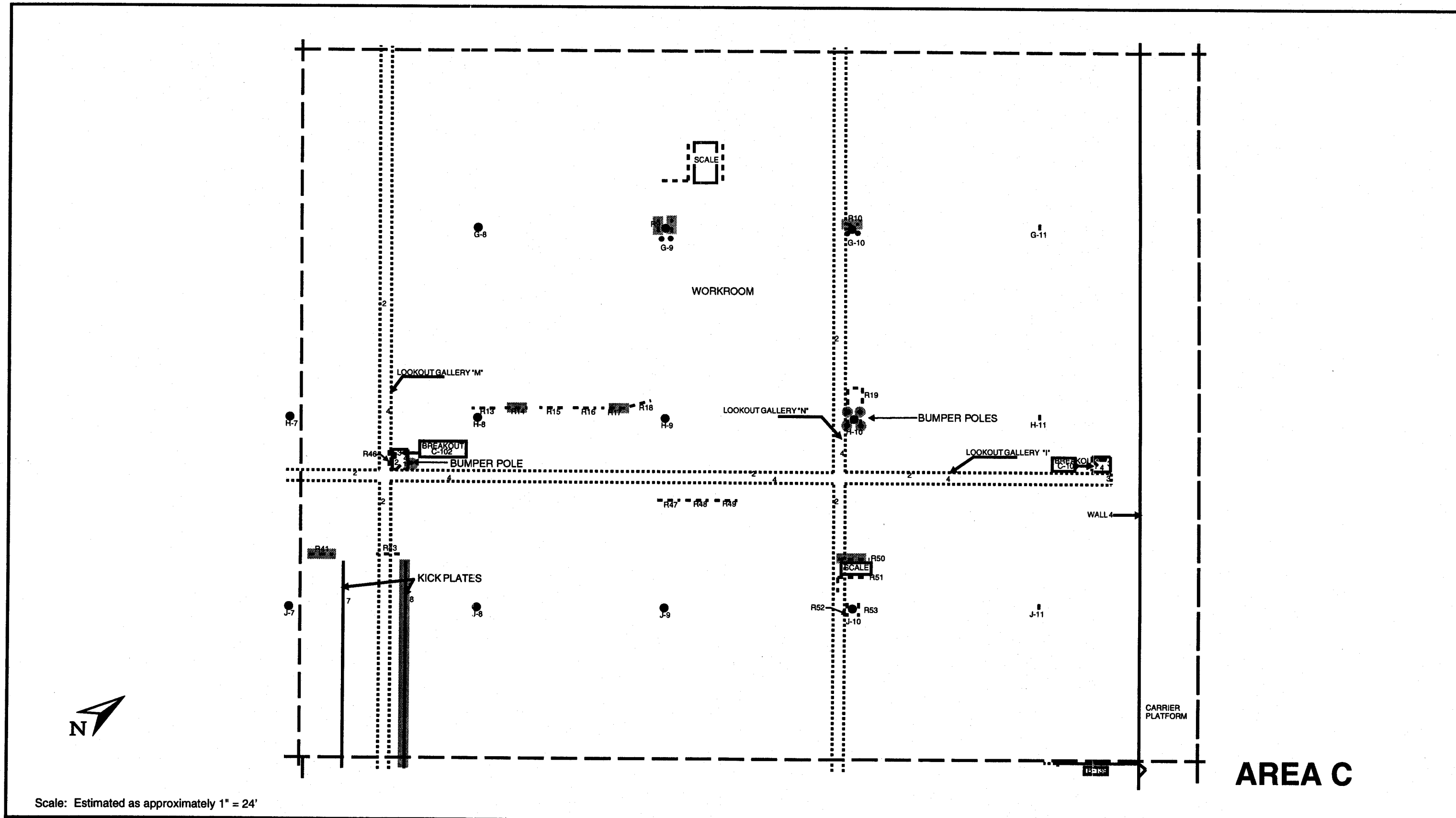

Scale: Estimated as approximately 1" = 24'

LEGEND:

- Extent of Lead-Based Paint
- R28 Railing/Handrail Number

**Figure 2c**  
**EXTENT OF LEAD-BASED PAINT**  
 Ft. Myers, Florida General Mail Facility  
 113077-G11  
 United States Postal Service  
 Contract No. 475450-94-B-0322  
 Work Order No. 134.00  
 LBP Survey and Assessment  
 November 1995

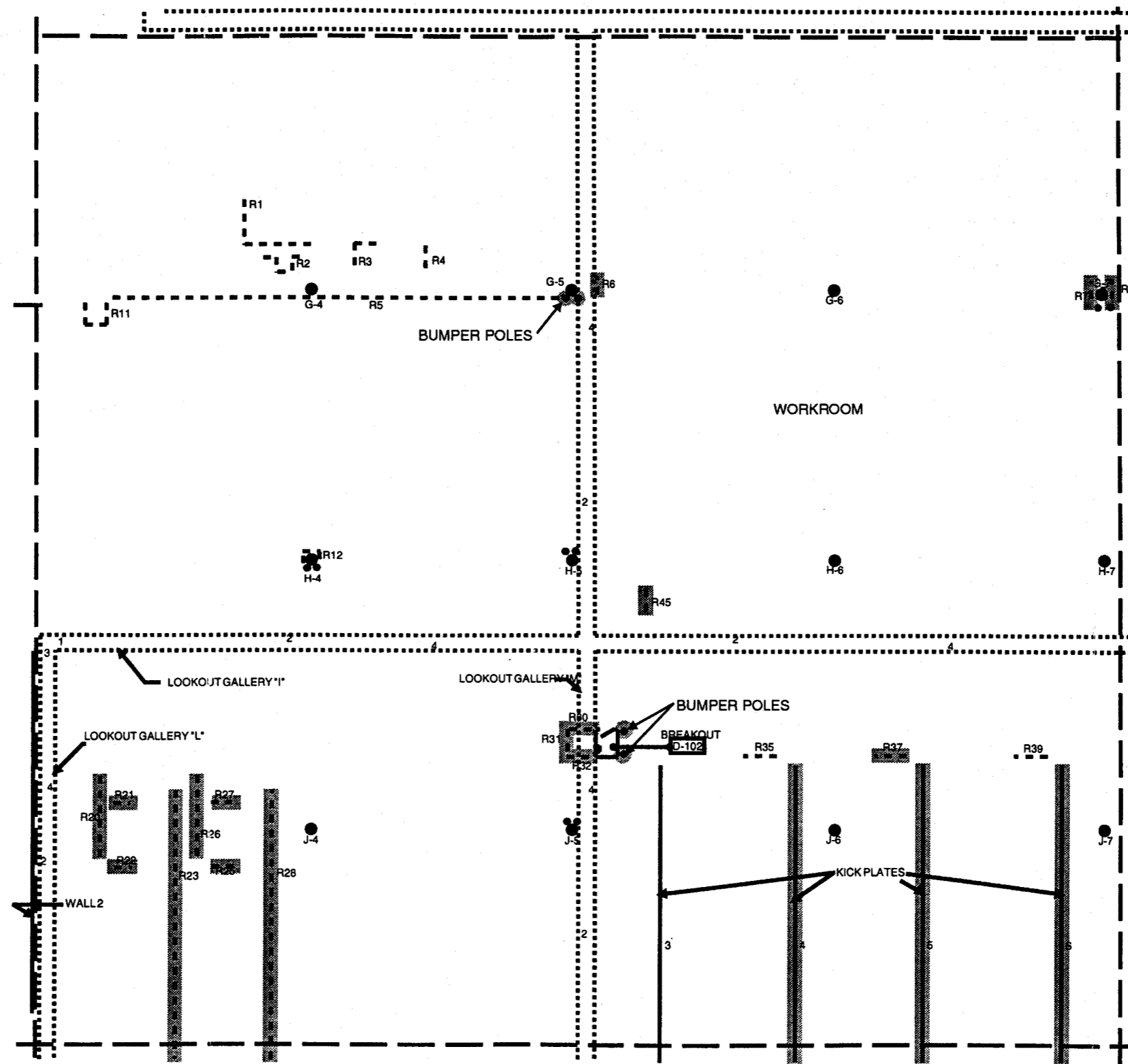

**AREA D**

Scale: Estimated as approximately 1" = 24'

**LEGEND:**

- Extent of Lead-Based Paint
- R28 Railing/Handrail Number

**Figure 2d**  
**EXTENT OF LEAD-BASED PAINT**  
 Ft. Myers, Florida General Mail Facility  
 113077-G11  
 United States Postal Service  
 Contract No. 475450-94-B-0322  
 Work Order No. 134.00  
 LBP Survey and Assessment  
 November 1995  
 DAMES & MOORE

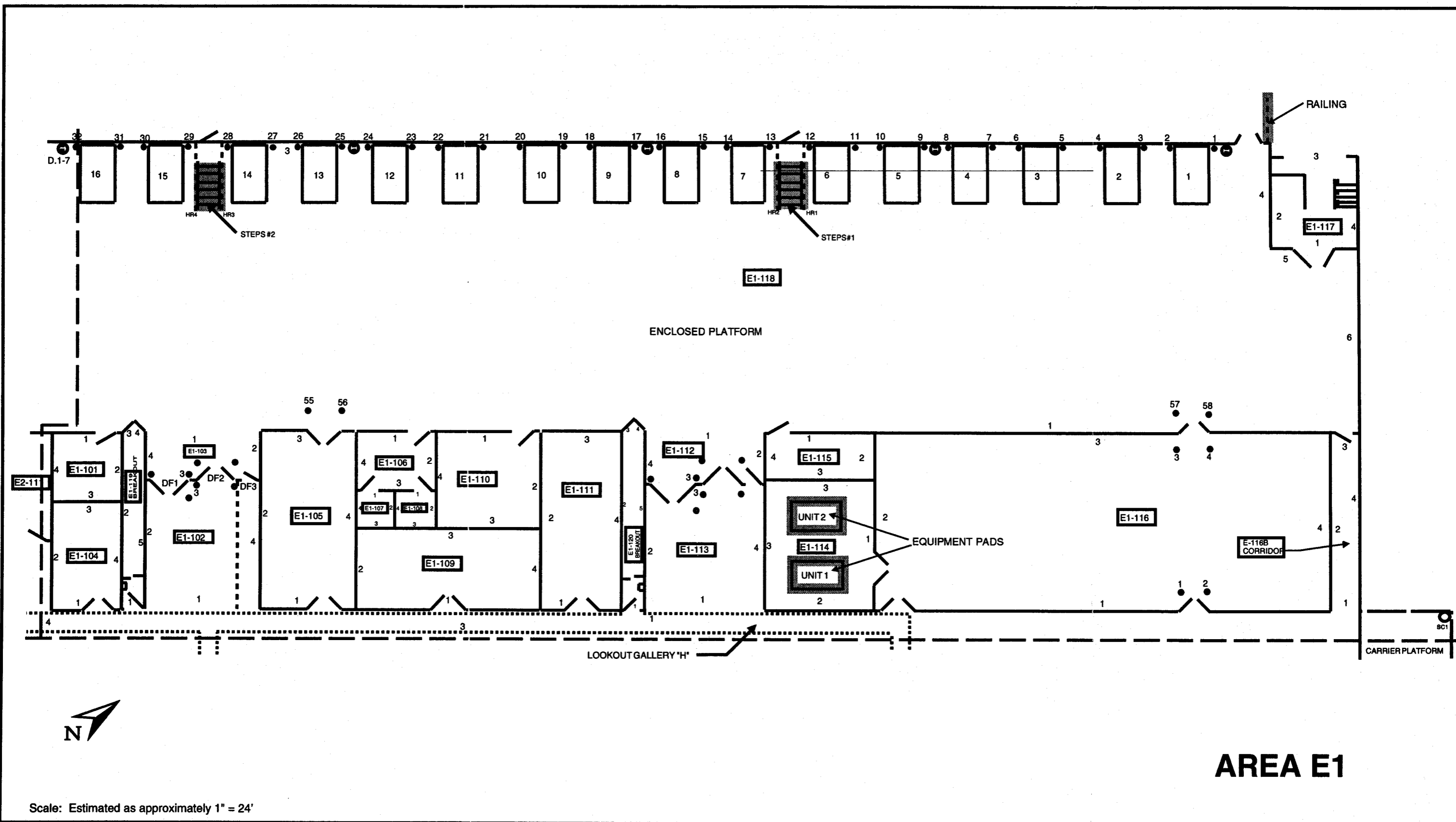

# AREA E1

Scale: Estimated as approximately 1" = 24'

**LEGEND:**

- Extent of Lead-Based Paint
- Railing/Handrail Number

**Figure 2e**  
**EXTENT OF LEAD-BASED PAINT**  
 Ft. Myers, Florida General Mail Facility  
 113077-G11  
 United States Postal Service  
 Contract No. 475450-94-B-0322  
 Work Order No. 134.00  
 LBP Survey and Assessment  
 November 1995

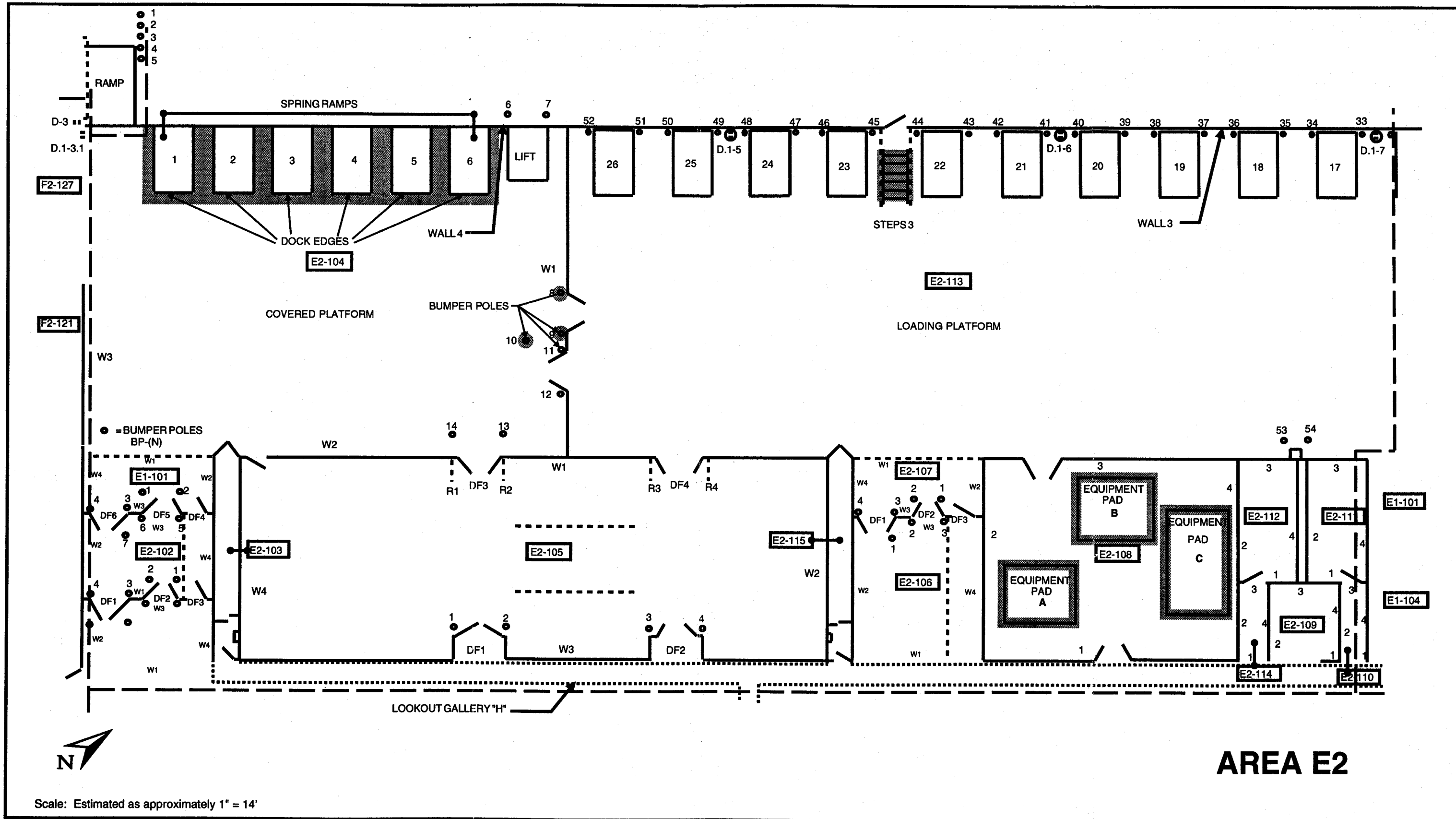

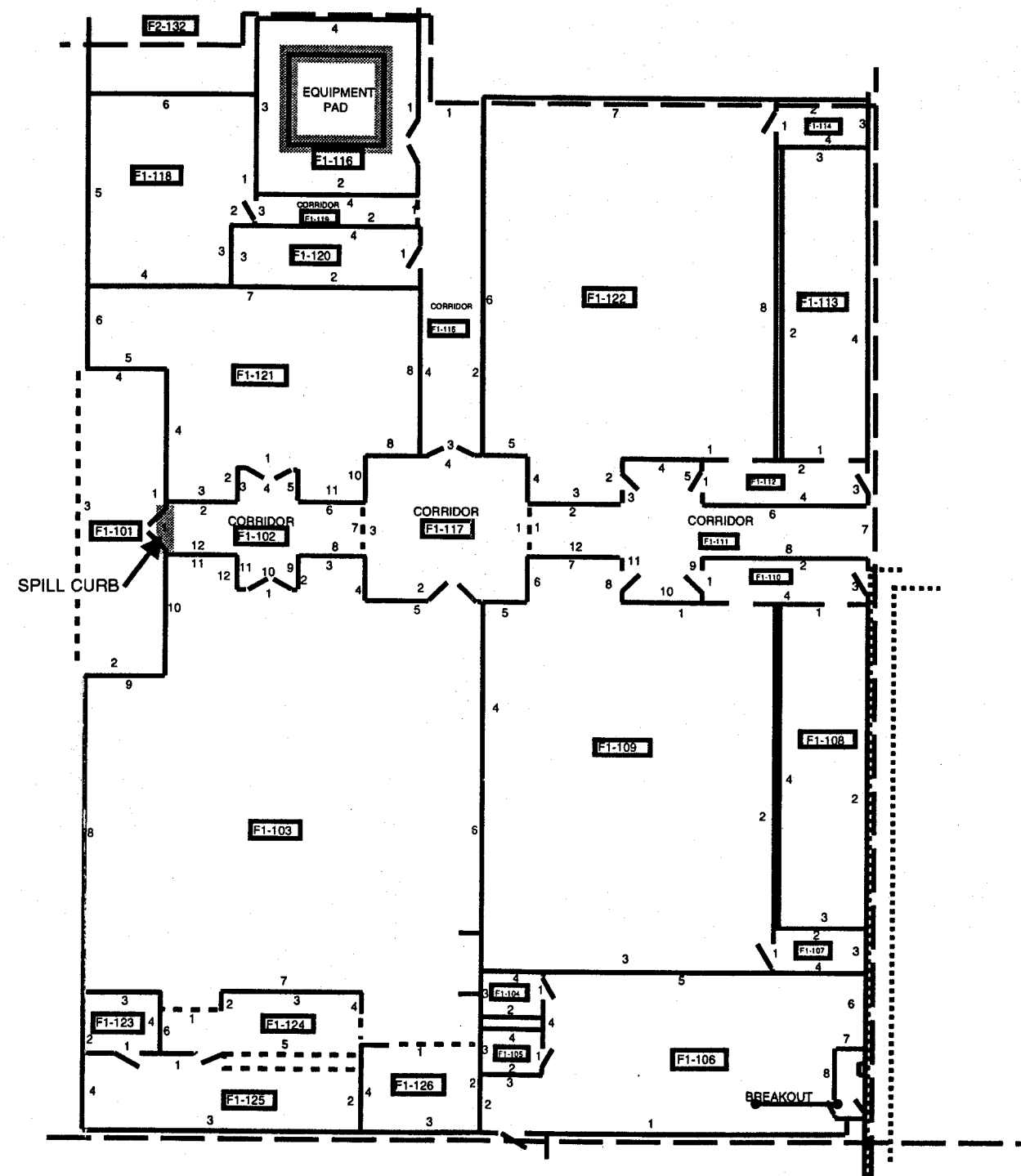

# AREA F1

Scale: Estimated as approximately 1" = 24'

**LEGEND:**

- Extent of Lead-Based Paint
- R28 Railing/Handrail Number

**Figure 2g**  
**EXTENT OF LEAD-BASED PAINT**  
 Ft. Myers, Florida General Mail Facility  
 113077-G11  
 United States Postal Service  
 Contract No. 475450-94-B-0322  
 Work Order No. 134.00  
 LBP Survey and Assessment  
 November 1995



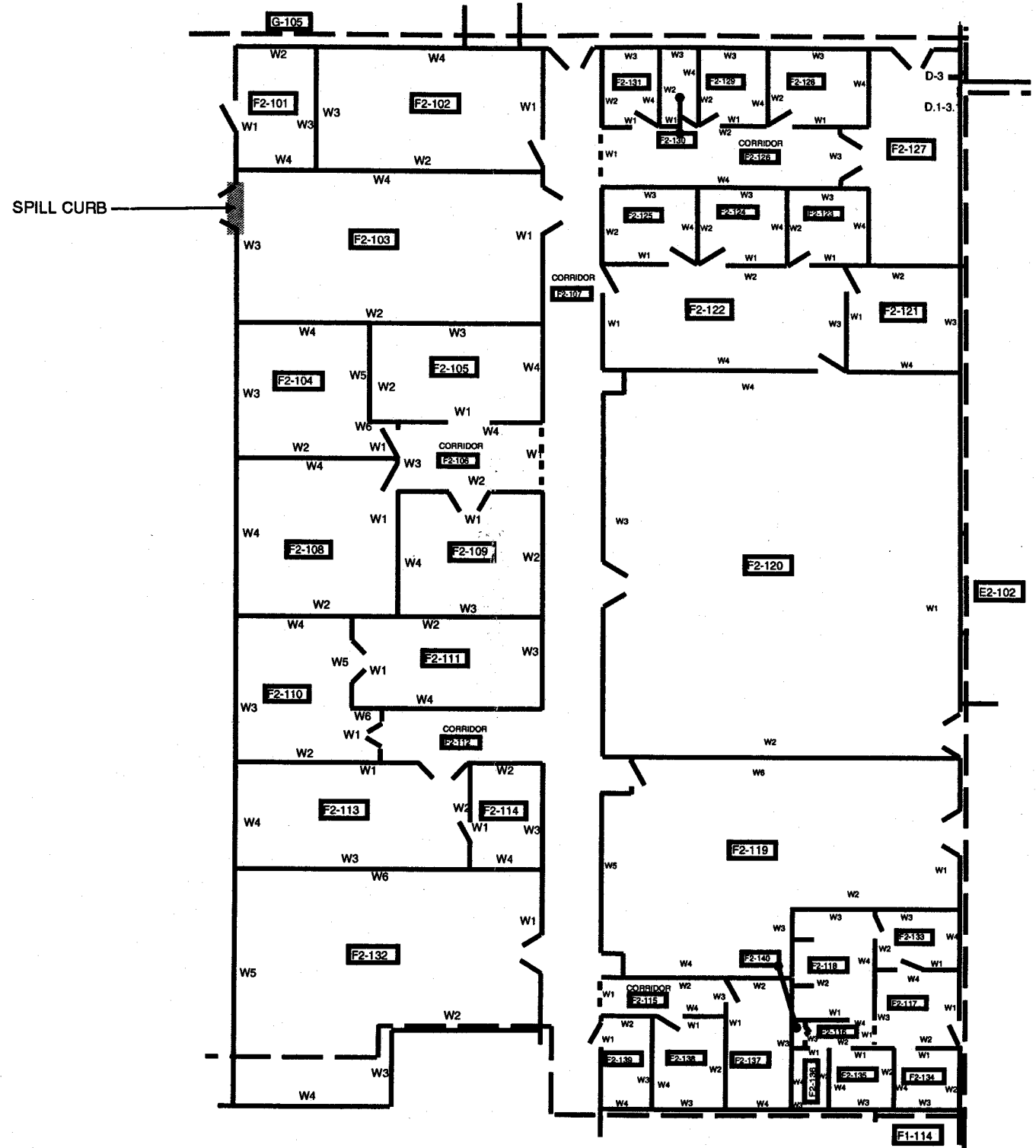



Scale: Estimated as approximately 1" = 20'

# AREA F2

**LEGEND:**

-  Extent of Lead-Based Paint
-  Railing/Handrail Number

**Figure 2h**  
**EXTENT OF LEAD-BASED PAINT**  
 Ft. Myers, Florida General Mail Facility  
 113077-G11  
 United States Postal Service  
 Contract No. 475450-94-B-0322  
 Work Order No. 134.00  
 LBP Survey and Assessment  
 November 1995  
 DAMES & MOORE

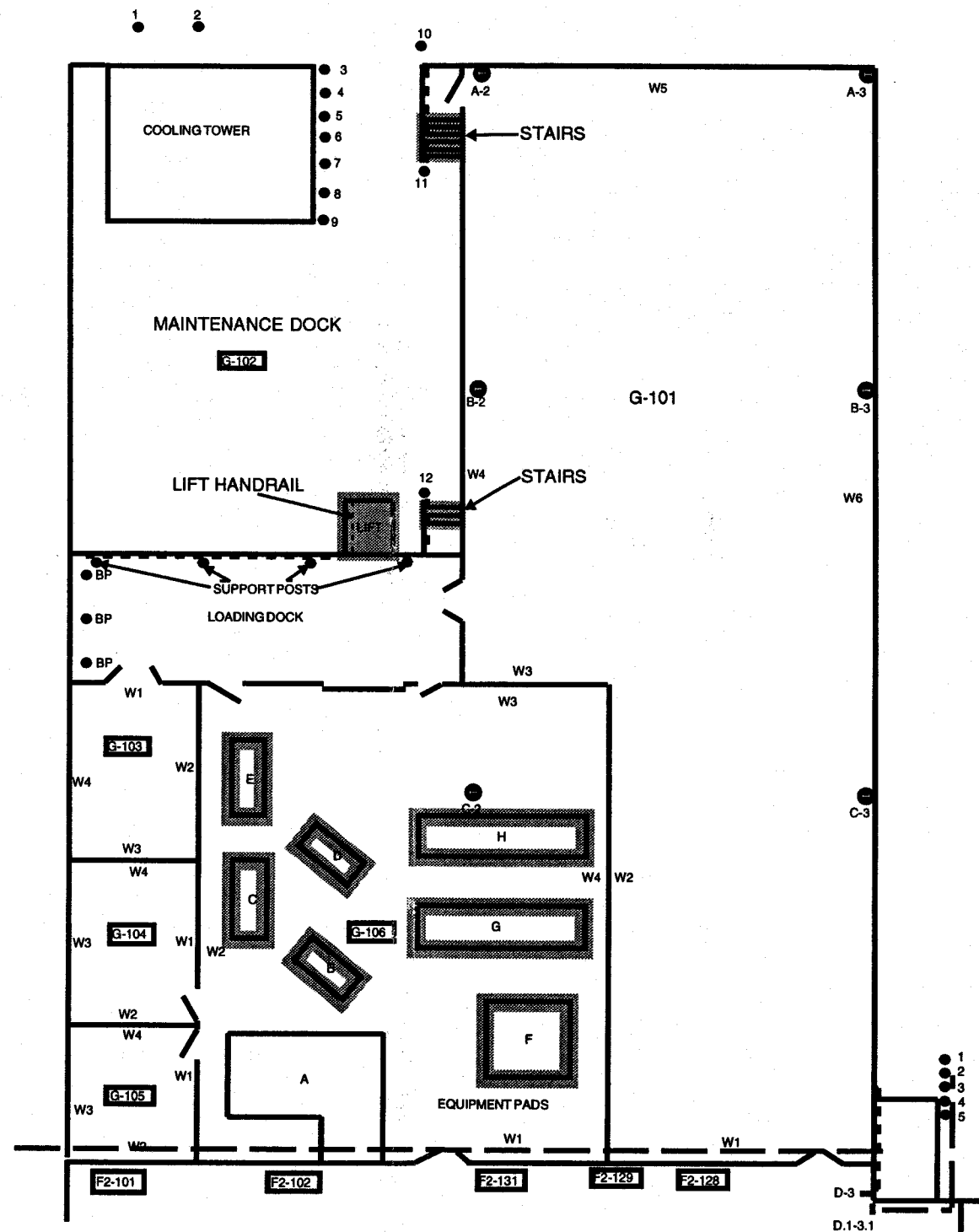

# AREA G

Scale: Estimated as approximately 1" = 24'

**LEGEND:**

- Extent of Lead-Based Paint
- R28 Railing/Handrail Number

**Figure 2i**  
**EXTENT OF LEAD-BASED PAINT**  
 Ft. Myers, Florida General Mail Facility  
 113077-G11  
 United States Postal Service  
 Contract No. 475450-94-B-0322  
 Work Order No. 134.00  
 LBP Survey and Assessment  
 November 1995

---

**APPENDIX F**

**BACKGROUND INFORMATION ON LEAD AND  
LEAD-BASED PAINT**

## APPENDIX F

### BACKGROUND INFORMATION ON LEAD-BASED PAINT

#### General Information

Lead has been known to humankind since ancient times. It was used historically as a major component of many alloys such as bronze and solder, as well as in the manufacturing of pigments and paints. In its natural state, lead is a bluish-gray metal found in small amounts in the earth's crust. It has a molecular weight of 207.20, is solid at normal temperatures, and has no characteristic taste or smell. Lead readily tarnishes in the atmosphere but is one of the most stable fabricated metals because of its corrosive resistance to air, water, and soil (ATSDR, 1992).

Concurrent with the use of lead through history was the occurrence of "plumbism," or lead poisoning.

#### Lead Poisoning

First described by Hippocrates around 370 B.C., lead poisoning, is the oldest recognized occupational disease. Lead is a toxin affecting multiple organ systems in children and adults, from acute and chronic exposures. Acute toxic symptoms include ataxia, repeated vomiting, headache, stupor, hallucinations, tremors, convulsions, and coma. These symptoms are manifested by the encephalopathic syndrome seen in lead poisoning. Chronic exposure can cause weight loss, central nervous system effects, anemia, and damage to the kidneys. Chronic lead poisoning adversely affects the central and peripheral nervous systems, causing restlessness, irritability, and memory loss. Permanent brain damage has been noted among children. Kidney damage arising from short term ingestion of lead is reversible, while chronic exposure may lead to general degradation of the kidney. Inhalation of lead dusts can cause gastritis and changes in the liver. Lead is significantly bioaccumulated in the bones and teeth where it is stored and then subsequently released. Lead also inhibits enzymatic activity impacting the biosynthesis of heme (Patnaik, 1992).

While adults are subject to the same potential toxic effects of lead as children, a number of metabolic criteria serve to define young children and the fetus as subjects of increased risk for lead exposure and toxicity. Young children ingest and absorb a larger amount of lead per unit body measure than do adults. Children also retain a larger fraction of absorbed lead than do adults. Furthermore, children are not as efficient at sequestering circulating lead in their bones, and a higher fraction of total body lead burden is available to exert toxic effects in various target organs. In children, basal metabolism and rates of respiration are higher than in adults, and these act to enhance lead uptake and toxicity risk. For the fetus, there is no effective metabolic or anatomical barrier to lead uptake. Consequently, there is no protection at crucial time periods when important organ systems such as the central nervous system are forming (ATSDR, 1988).

### **Lead-Based Paint Usage**

As previously stated, the occurrence of adult lead poisoning within the occupational environment has been well documented through history. (Even Benjamin Franklin wrote a letter on occupational lead poisoning in 1786.) While the occurrence of lead poisoning within the workplace led to legislation that protected adult workers, it was lead poisoning within children that has led to the enactment of current legislation regarding lead-based paint (LBP). As early as 1904, a physician in Australia concluded that lead paint was responsible for lead poisoning in child patients. He postulated that ingestion occurred secondary to hand-to-mouth exposure following contact with freshly painted or sticky surfaces, or surfaces that were well worn and powdery.

By the mid-1930s, requests for limitations on the use of LBP became more frequent in the United States. Manufacturers of cribs and toys for small children had already begun eliminating lead-based paint from these items. The lead industry itself showed its awareness that LBP was a danger to young children as early as 1930 through the submittal of questionnaires regarding LBP usage among manufacturers of children's toys and furniture. This posture of initial concern by the lead industry changed to an aggressive defense in the 1940s. Despite the accumulation of a large body of knowledge of the causes and effects of lead poisoning in children over the first third of the century, lead continued to be used in exterior and interior paints, pigments, and drying compounds well into the 1940s and beyond. LBP could still be found on the market in 1970, the year that Federal legislation prohibiting its use was passed, without industry opposition (AJPH, 1989). Despite the

discontinued use of LBP, historical use resulted in hazards associated with lead-paint chips, lead dust, and lead-contaminated soils.

### **Lead-Based Paint Hazards**

Paint chips containing lead are a hazard, primarily from peeling paint. Lead dust is also a special concern in part because the smaller particles are more easily absorbed by the body. Certain methods of paint removal, such as sanding, scraping, and burning will create excessive amounts of dust if not controlled. LBP dust can also come from the normal abrasion of painted surfaces such as the opening and closing of windows. Because young children typically play on the floor and engage in a great deal of hand-to-mouth activity, they are at particularly high risk. Lead dust is also a problem with exterior paints. For many years exterior paint films were designed to "chalk" or lose some of the surface paint due to rain and ultraviolet light, in order to keep the surface looking fresh. The lead pigment that washed off in this process accumulates in the soil. Lead-contaminated soil poses a hazard to children who may play in or near it, and dirt tracked into a home can lead to increased lead dust levels in the home.

### **Regulation of Lead Use in Paint**

Federal regulatory efforts began with the enactment of the "Lead-Based Paint Poisoning Prevention Act" (LBPPA) (42 U.S.C. 4822 (d)(2)(a)) in 1971. In 1973, the Consumer Product Safety Commission (CPSC) established a minimum lead content in paint of 0.5 percent by weight in a dry film of paint newly applied. In 1978, CPSC lowered the allowable lead level in paint to 0.06 percent.

In 1973, amendments to the LBPPA designated the U.S. Department of Housing and Urban Development (HUD) as the lead agency in the Federal effort to eliminate the hazard of LBP. In the 1970s, HUD carried out an extensive research program with the National Bureau of Standards (now the National Institute of Standards and Technology). This work was followed in the early 1980s by the issuance of regulations addressing the hazards of LBP in HUD associated housing. The Housing and Community Development Act of 1987 changed the definition of the LBP hazard to include exterior as well as interior intact and non-intact painted surfaces. It also called for research and a

demonstration program, and mandated the inspection and abatement of all pre-1978 public housing family dwelling units. The Stewart B. McKinney Homeless Assistance Amendments Act of 1988 added additional requirements to the current HUD program. In response to the 1989 HUD-Independent Agencies Appropriations Act, comprehensive technical guidelines on testing, abatement, clean-up and disposal of LBP were developed. As directed by the 1990 HUD-Independent Agencies Appropriations Act, HUD issued the Guidelines on April 1, 1990. These Guidelines represented the first national compilation of technical protocols, practices, and procedures on testing, abatement, worker protection, clean-up, and disposal of LBP (HUD, 1990). Section 1017 of the 1992 Residential Lead-Based Paint Hazard Reduction Act provided guidance for the conduct of federally supported work involving risk assessments, inspections, interim controls, and abatement of LBP hazards (EIA, 1995). HUD is currently reviewing proposed revisions to the 1990 Guidelines.

The Environmental Protection Agency (EPA) has historically addressed lead in terms of its role as an environmental contaminant in water, soil, and air, and has regulated the disposal of hazardous and toxic materials which may include some LBP debris. Under a Memorandum of Understanding, EPA is assisting HUD in the current LBP research and demonstration program. In the September 2, 1994 Federal Register, EPA published a proposed model accreditation plan for LBP activities. Under Section 402 (a)(1) of Title IV of the Toxic Substances Control Act (TSCA), EPA is required to promulgate regulations to ensure, among other items, that contractors engaged in LBP activities are certified. The proposed rule, 40 CFR Part 475, includes provisions for training requirements for LBP inspectors, risk assessors, supervisors, abatement workers, and planner/project designers. As previously stated, the rule is in its proposed stages and has not been finalized.

Other agencies within the Federal government have participated in the issues of lead poisoning associated with LBP. ATSDR (under the Department of Health and Human Services [HHS]) published a major report to Congress in 1988, entitled, "The Nature and Extent of Lead Poisoning in Children in the United States: A Report to Congress." The National Institute of Occupational Safety and Health (NIOSH) is carrying out studies of worker protection methods in conjunction with HUD's demonstration program, and the Centers for Disease Control (CDC) developed Childhood Lead Poisoning Prevention Programs under its Bureau of Maternal and Child Health and Resources Department. Within the occupational environment, the Department of Labor's Occupational Safety

and Health Administration (OSHA) has developed permissible exposure limits (PELs) for workers to lead including workers within the construction sector, applicable to LBP abatement.

### **Regulatory Limits on Lead**

The following exposure limits for lead have been promulgated by the various agencies previously mentioned.

#### Paint

600 ppm - Consumer Product Safety Commission

1.0 mg/cm<sup>2</sup> or 5,000 ppm - HUD definition of lead-based paint requiring abatement

#### Dust

299 Mg/ft<sup>2</sup> - HUD clearance level for floors

500 Mg/ft<sup>2</sup> - HUD clearance level for interior window sills

800 Mg/ft<sup>2</sup> - HUD clearance level for window wells

#### Blood

10 Mg/dl - COC threshold for lead poisoning in children

30 Mg/dl - OSHA permissible blood lead level

50 Mg/dl - OSHA blood lead level requiring medical removal of worker

#### Soil

400 ppm - EPA draft soil screening guidance

#### Water

15 ppb (Mg/l) - EPA Maximum Contaminant Level (MCL)



Air

1.5 Mg/m<sup>3</sup> - EPA National Ambient Air Quality Standard

30 Mg/m<sup>3</sup> - OSHA Action Level (8 hour time-weighted average)

50 Mg/m<sup>3</sup> - OSHA Permissible Exposure Limit (PEL) (General Industry)

200 Mg/m<sup>3</sup> - OSHA Permissible Exposure Limit (Construction Industry)

Hazardous Waste

5 ppm - analyzed as "leachable" using Toxicity Characteristic Leaching Procedure (TCLP)

---

**APPENDIX G**  
**PERSONNEL CERTIFICATIONS**



STATE OF FLORIDA  
DEPARTMENT OF HEALTH AND REHABILITATIVE SERVICES

March 21, 1995

Brian C. Banks  
Spectrum Analytical Services, Inc.  
1468 Rosebay Court  
Marietta, GA 30066

Dear Mr. Banks:

With reference to your letter dated March 17, approval is granted for Spectrum Analytical Services, Inc. to conduct activities in the state of Florida under the reciprocal recognition of Georgia radioactive materials license number GA. 1199-1. This reciprocal recognition will expire March 21, 1996, unless prior notification has been received. Any planned entries into the state of Florida require written notification to this office at least three days in advance or, if time does not permit, authorization requested by telephone. Telephone approval must be followed by a written confirmation of your entry.

Your activities in the state of Florida must be conducted pursuant to Chapter 10D-91, "Control of Radiation Hazard Regulations," Florida Administrative Code (copy enclosed) and will be subject to inspection by this office. If you decide to establish a permanent office or site in Florida, a Florida radioactive materials license or x-ray registration will be required with the Office of Radiation Control. Be advised that each Florida highway weigh station is equipped with a radiation detector. Any problem with shipping papers or placards may result in punitive action.

While in the state of Florida, our 24 hour emergency number is (407) 297-2095. The telephone number for the state warning point to report any emergency is (904) 488-1320.

Thank you for your cooperation. If we can be of any assistance, please call us at (904) 487-2437.

Sincerely,

William A. Passetti  
Health Physicist Manager  
Radioactive Materials Section  
Office of Radiation Control

WAP/ngh  
Enclosure

# Georgia Department of Natural Resources

4244 International Parkway, Suite 114, Atlanta, Georgia 30354  
Joe D. Tanner, Commissioner  
Harold F. Reheis, Director  
Environmental Protection Division  
(404) 362-2675

## RADIOACTIVE MATERIALS PROGRAM GEORGIA RADIOACTIVE MATERIAL LICENSE

Pursuant to the Georgia Radiation Control Act O.C.G.A. 31-13 (H.B. 947) 1990 and the Georgia Department of Natural Resources Rules and Regulations, designated Chapter 391-3-17, and in reliance on statements and representations hereto made by the licensee designated below, a license is hereby issued authorizing such licensee to transfer, receive, possess, and use the radioactive material(s) designated below; and to use such radioactive materials for the purpose(s) and at the place(s) designated below. This license is subject to all applicable rules and regulations of the Georgia Department of Natural Resources and orders of the Radioactive Materials Program, now or hereafter in effect, and to any condition specified below.

Page 1 of 3 Pages  
License Number GA. 1199-1  
Amendment Number .03

License (1. Name and 2. Address)

Spectrum Analytical Services, Inc.  
1468 Rosebay Court  
Marietta, Georgia 30066

3. In accordance with application dated January 28, 1991, GA. 1199-1 is amended in its entirety to read as follows:
4. Expiration Date: February 29, 1996
5. Telephone Number: (404) 591-8878

---

6. Radioactive Material (Element and Mass Number)	7. Chemical and/or Physical Form	8. Maximum quantity licensee may possess at any one time
A. Cobalt 57	A. Sealed Source (Dupont Model NER 472)	A. No single source to 40 millicuries
B. Cadmium 109	B. Sealed Source (Isotopes Products Model XFB Series Capsule 3205; NEN Model NER 467 Capsule LE66; Amersham Model CUC.D1; or North American Scientific Model IND 1602)	B. No single source to exceed 10 millicuries

### Authorized Use

- A. To be used in Scitec FA1C portable x-ray fluorescence device for lead in paint analysis.
- B. To be used in Niton XL Model 309 x-ray fluorescence device for lead in paint analysis.

**Georgia Department of Natural Resources**  
**Radioactive Materials License**  
**Supplementary Sheet**

Page 2 of 3 Pages  
License Number GA. 1199-1  
Amendment Number .03

**Condition**

10. Radioactive material may be stored at 1468 Rosebay Court, Marietta, Georgia. Radioactive material may be used only at temporary job sites of the licensee anywhere in the State of Georgia. This condition does not prohibit use in other Agreement States and States under the jurisdiction of the U.S. Nuclear Regulatory Commission under reciprocity procedures which may be established by an Agreement State or the U.S. Nuclear Regulatory Commission.
11. The licensee shall comply with the provisions of Georgia Department of Natural Resources Rule 391-3-17-.03, "Standards for Protection Against Radiation," and Rule 391-3-17-.07, "Notices, Instructions and Reports to Workers: Inspections."
12. In accordance with DNR Board Policy adopted May 27, 1992, the fees associated with this license fee category C.11, are:

Application fee	<u>\$500</u>	Renewal fee	<u>\$500</u>
Amendment fee	<u>\$380</u>	Routine Inspection fee	<u>\$1200</u>
Non-routine Inspection fee	<u>\$1200</u>	Annual fee	<u>\$500</u>

Checks for the fees should be made payable to the Department of Natural Resources, Radioactive Materials Program and mailed to the following address:

Radioactive Materials Fees  
P.O. Box 101161  
Atlanta, Georgia 30392

Mail license applications, amendment and renewal request the same day as the check to the following address:

Radioactive Materials Program  
4244 International Parkway, Suite 114  
Atlanta, Georgia 30354

Inspection fees are payable upon receipt of each invoice from the Department following inspections. annual fees are billed by the Department at the beginning of each fiscal year.

13. Radioactive material shall be used by, or under the supervision and in the physical presence of Brain C. Banks; Sam Banks; Nicholas P. Corish, III; or Craig V. Naliwajka.
14. The Radiation Safety Officers in this program shall be Brian C. Banks.
15. Sealed sources containing radioactive material shall not be opened or removed from their respective source holders by the licensee.

**Georgia Department of Natural Resources**  
**Radioactive Materials License**  
**Supplementary Sheet**

Page 3 of 3 Pages  
License Number GA. 1199-1  
Amendment Number .03

**Conditions (Continued)**

16. A. The licensee is authorized to collect wipe test samples on sealed sources possessed under this license using Scitec Corporation leak test kit and instructions or equivalent leak test kits.
- B. Analysis of test for leakage and/or contamination shall be performed by Scitec Corporation or by other persons specifically authorized by this Department, the U.S. Nuclear Regulatory Commission or an Agreement State to perform such services.
17. Maintenance or repair of portable devices involving removal of sealed sources from the devices or removal or dismantling of shielding may be performed by the device manufacturer, or by persons specifically authorized by the Department, Agreement States, or the U.S. Nuclear Regulatory Commission to perform such services.
18. The licensee may transport radioactive material or deliver radioactive material to a carrier for transport in accordance with the provisions of Rule 391-3-17-.06, "Transportation of radioactive Material, Amended."
19. The licensee shall conduct a physical inventory every six (6) months to account for all licensed material received and possessed under this license. The records of inventories shall be maintained for inspection by the Department and shall include the quantities and kinds of radioactive material, location of sealed sources, and the date of the inventory.
20. Except as specifically provided otherwise in this license, the licensee shall conduct its program in accordance with statements, representations, and procedures contained in the following:
- A. Application dated January 28, 1991, signed by Brian C. Banks, President.
- B. Additional information provided on February 6, 1991.

The Georgia Department of Natural Resources' regulations shall govern unless the statements, representations and procedures in the licensee's application and correspondence are more restrictive than the regulations.

FOR THE DEPARTMENT OF NATURAL RESOURCES

Date April 10, 1995

BY Thomas S. Hill

Georgia Department of Natural Resources  
Radioactive Materials License  
Supplementary Sheet

Page 1 of 1 Pages  
License Number GA. 1199-1  
Amendment Number 02

Spectrum Analytical Services, Inc.  
1468 Rosebay Court  
Marietta, Georgia 30066

In accordance with letter dated October 26, 1993, and signed by Brian C. Banks, Vice President, License Number GA. 1199-1 is amended to read as follows:

Condition 12 is amended to read:

12. Radioactive material shall be used by Brian C. Banks, Sam Banks, Nicholas P. Corish, III, or Craig Naliwajka.

Condition 17 is amended to read:

17. In accordance with DNR Board Policy adopted May 27, 1992 the fees associated with this license fee category C.11 are:

Application fee \$ 500.00	Renewal fee \$ 500.00
Amendment fee \$ 380.00	Routine inspection fee \$ 1200.00
Non-routine inspection fee \$ 1200.00	Annual fee \$500.00

Checks for the fees should be made payable to the Department of Natural Resources, Radioactive Materials Program, and mailed to the following address:

Radioactive Materials Fees  
P.O. Box 101161  
Atlanta, GA 30392

Mail license applications, amendments, and renewal requests the same day as the check to the following address:

Radioactive Materials Program  
4244 International Parkway, Suite 114  
Atlanta, GA 30354

Inspection fees are payable upon receipt of each invoice from the Department following inspections. Annual fees are billed by the Department at the beginning of each fiscal year.

FOR THE DEPARTMENT OF NATURAL RESOURCES

Date October 26, 1993

BY H. Copeland for Thomas E. Hill

# Certificate of Training

## RADIATION TRAINING PROGRAM

THIS IS TO CERTIFY THAT

BRIAN C. BANKS

HAS SATISFACTORILY COMPLETED SCITEC CORPORATION'S  
WASHINGTON STATE APPROVED RADIATION TRAINING COURSE  
CONSISTING OF EIGHT CLASSROOM HOURS.



**SCITEC**  
CORPORATION

Instructor

*L. Lynch*

Date

October 24, 1990



# Basic Safety and Operation Certification

No. 2417

This is to certify that

CRAIG V. NALIWAJKA

has satisfactorily completed SCITEC Corporation  
Washington State approved Radiation Training Course  
consisting of eight classroom hours in:

- Principals of XRF
- Fundamentals of Radiation
- Licensing Regulations
- Spectrum Analyzer by XRF operation
- Safe use of the Spectra Analyzer
- Performance Characteristics

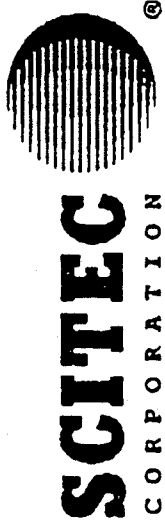

Instructor *Craig V. Naliwajka*

Date May 17, 1993

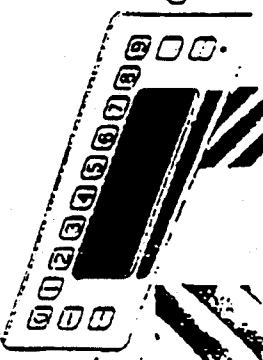

**APPENDIX H**  
**GLOSSARY/DEFINITION OF TERMS**

## APPENDIX H

### GLOSSARY/DEFINITION OF TERMS

**AAS (Atomic Absorption Spectroscopy):** An analytical laboratory method used for the measurement of metals.

**ATSDR (Agency for Toxic Substances and Disease Registry)**

**CDC (Centers for Disease Control)**

**CPSC (Consumer Product Safety Commission):** CPSC established a maximum allowable lead content in paint of 0.06 percent (600 ppm).

**EPA (Environmental Protection Agency)**

**HUD (U.S. Department of Housing and Urban Development):** The designated lead agency in the Federal effort to eliminate lead-based paint in housing.

**HHS (Department of Health and Human Services)**

**ICP-AES (Inductively Coupled Plasma Atomic Emission Spectroscopy):** An analytical laboratory method used for the measurement of metals.

**LBP (Lead-Based Paint)**

**LBPPA (Lead-Based Paint Poisoning Prevention Act [1971])**

**Lead:** A naturally occurring bluish-gray metal found in small amounts in the earth's crust. It has a molecular weight of 207.20, is solid at normal temperatures, and has no characteristic taste or smell. Lead readily tarnishes in the atmosphere but is one of the most stable fabricated metals because of its corrosive resistance to air, water, and soil. Lead has been used since ancient times as a major component of alloys, and in the manufacture of pigments for paint.

**NIBS (National Institute of Building Sciences)**

**NIOSH (National Institute of Occupational Safety and Health)**

**OSHA (Occupational Safety and Health Administration)**

**PEL (Permissible Exposure Limit)**

**TSCA (Toxic Substances Control Act)**

**XRF (X-ray Fluorescence Analyzer):** An on-site testing device used for the detection of lead-based paint.

**APPENDIX I**  
**LABORATORY CERTIFICATIONS AND QA/QC PROGRAMS**

**ENVIRONMENTAL LEAD PROFICIENCY ANALYTICAL TESTING (ELPAT) PROGRAM  
INDIVIDUAL LABORATORY REPORT FOR ROUND 006  
LAB ID=08648**

SAMPLE TYPE	SAMPLE NO.	REPORTED RESULTS	REFERENCE VALUES *	ACCEPTABLE RANGE #		LAB # PERFORMANCE	Z & SCORE
				LOWER	UPPER		
Paint Chips (X)	1	0.6049	0.5491	0.3985	0.8996	A	1.11
	2	0.97	0.8987	0.6316	1.1458	A	0.87
	3	3.7787	3.6525	2.4291	4.8738	A	0.31
	4	0.1029	0.0958	0.0751	0.1165	A	0.06
Dust Wipes (ug)	1	312.3	332.6	166.3	470.9	A	-0.62
	2	101.5	99.7789	69.5	130.1	A	0.17
	3	991.5	988.2895	638.4	1338.2	A	0.03
	4	741.2	722.3211	555.8	888.8	A	0.34

\* Reference value is the mean of the reference laboratories  
 # Upper limit: reference value + 3 standard deviations  
 Lower limit: reference value - 3 standard deviations  
 @ A : Analysis acceptable; - : Results not reported  
 N: Results > upper limit, not acceptable  
 L: Results < lower limit, not acceptable  
 & Z Score = (reported result-reference value)/standard deviation

**LABORATORY YEAR-TO-DATE PERFORMANCE REPORT  
LAB ID=08648**

SAMPLE TYPE	ROUND NO.	ROUND * PERFORMANCE	ACCUMULATED & ROUNDS(X)	PERFORMANCE		PROFICIENCY RATING #
				Z ROUNDS(X)	PERCENT	
Paint chips (X)	004	4/4				
	005	4/4				
	006	4/4	12/12	100	8/8	100
Dust Wipes (ug)	004	4/4				
	005	4/4				
	006	4/4	12/12	100	8/8	100

\* The denominators represent the number of total samples analyzed.  
 The numerators represent the number of acceptable results.  
 # P : Proficient NP: Nonproficient - : Not Rated  
 Performance ratings are based on accumulated results over four rounds (one year). A lab's performance in ground paint chips, soil, or dust wipes is rated proficient (P), if: 1) three-fourths (75%) or more of the accumulated results over four rounds are acceptable or 2) for the last two rounds, all samples are analyzed and the results are 100 % acceptable.

19:15 Thursday, February 23, 1995 81

PROFICIENCY ANALYTICAL TESTING PROGRAM  
 ROOMS 117 - 120 STANDARD DEVIATION PLOTS

08648 M X A X  
 MR. RUDY PREUSS  
 ENVIRONMENTAL HAZARDS SERVICES INC  
 2316 MEETINGHOUSE ROAD  
 BOOTHBY, PA 19061

ROUND SAMPLE	METAL 1		METAL 2		METAL 3		SILICA		ASBESTOS		SOLVENT 1		SOLVENT 2		SOLVENT 3	
	-SD	+SD	-SD	+SD	-SD	+SD	-SD	+SD	-SD	+SD	-SD	+SD	-SD	+SD	-SD	+SD
	54321012345	54321012345	54321012345	54321012345	54321012345	54321012345	54321012345	54321012345	54321012345	54321012345	54321012345	54321012345	54321012345	54321012345	54321012345	54321012345
117	1	2	3	4	1	2	3	4	1	2	3	4	1	2	3	4
118	1	2	3	4	1	2	3	4	1	2	3	4	1	2	3	4
119	1	2	3	4	1	2	3	4	1	2	3	4	1	2	3	4
120	1	2	3	4	1	2	3	4	1	2	3	4	1	2	3	4

METALS USED - R117:  
 R118:  
 R119:  
 R120:

SOLVENTS USED - R117:  
 R118:  
 R119:  
 R120:

LEA  
 CHR  
 LEA  
 CHR

CAD  
 CAD  
 CAD  
 CAD

ZIN  
 LEA  
 ZIN  
 LEA

CFM  
 BAZ  
 CTC  
 MOH

CTC  
 OXY  
 DCE

DCE  
 TOL  
 TCE

# The American Industrial Hygiene Association



*is proud to acknowledge that*

**Environmental Hazards Services, Inc.**  
Richmond, VA  
Laboratory ID# 8648

*has fulfilled the requirements for  
Industrial Hygiene Laboratory Accreditation  
and has earned distinguished recognition as an*

## AIHA Accredited Laboratory

*Originally Accredited March 1, 1990, current certificate effective March 1, 1993 until March 1, 1996,  
subject to continued compliance with AIHA accreditation criteria.*

*James L. Ford*  
\_\_\_\_\_  
**President**  
**American Industrial Hygiene Association**

*April 1, 1995*  
**Date Prepared**

*Mark A. Pusker*  
\_\_\_\_\_  
**Chairman**  
**Laboratory Accreditation Committee**

*412*  
**Certificate Number**



**The American  
Industrial Hygiene Association**

*is proud to acknowledge that*

**Environmental Hazards Services, Inc.**

**Boothwyn, PA**

**Laboratory ID# 19113-002**

*has fulfilled the requirements for  
Industrial Hygiene Laboratory Accreditation  
and has earned distinguished recognition as an*

**AIHA Accredited Laboratory**

*since March 1, 1990 through March 1, 1996  
subject to continued compliance with AIHA accreditation criteria.*

**President**  
**American Industrial Hygiene Association**

**August 1, 1993**

**Date Prepared**

**Chairman**  
**Laboratory Accreditation Committee**

**412**

**Certificate Number**



## 1. INTRODUCTION

1.1 Environmental Hazards Services, Inc., (EHS) of Richmond, Virginia is an analytical testing laboratory specializing in the analysis of environmental and industrial hygiene samples, primarily the detection of asbestos in bulk samples (PLM), quantification of airborne fiber concentrations (PCM), detection of lead in various media (paint chips, wipes, air samples), and other parameters as needed. EHS provides its services to government, private, business and residential clients.

### 1.2 Purpose of EHS Quality Assurance/Quality Control (QA/QC) Manual

The QA/QC Manual documents the facilities, personnel, and procedures utilized by EHS to provide and maintain a reliable and consistently accurate system of analytical work. This QA/QC Manual provides working standards for personnel on all aspects of work conducted at this facility. It establishes QA/QC systems throughout the laboratory which allow the analytical system to be constantly monitored and indicates where adjustments or corrections may be necessary. It also permits the evaluation of EHS' performance and reliability by outside agencies.

### 1.3 Maintenance of EHS QA/QC Manual

This manual is reviewed at least annually by the Laboratory Director and/or Quality Assurance/Quality Control Coordinator. It is revised as necessary to reflect any changes in the laboratory's practices. All revisions/reviews are documented in the Revisions/Review log found at the beginning of the QA/QC Manual. Additionally, all personnel review the QA/QC Manual at least annually. This review is noted in the Employee Review log located at the end of the manual. The QA/QC Manual is maintained in the Laboratory Technical Library. It is available at all times to EHS personnel and evaluating agencies.

## 2. FACILITIES

### 2.1 Location

EHS is located at 7469 White Pine Road, Richmond, Virginia, 23237. All necessary utilities are available at this location for the safe and reliable operation of an analytical testing laboratory. EHS has occupied its present location since December 1994. Facilities can be renovated or expanded as future needs dictate.

Approximately 906 square feet (sq. ft.) are dedicated to laboratory services and 420 sq. ft. for office/administrative purposes. The laboratory portion of the facility is broken down as follows: 424 sq. ft. for asbestos analysis by PLM/PCM, and 482 sq. ft. for metals analysis.

Every effort has been made to ensure the safety of EHS personnel and other occupants of the building.

### 2.2 Floor plan

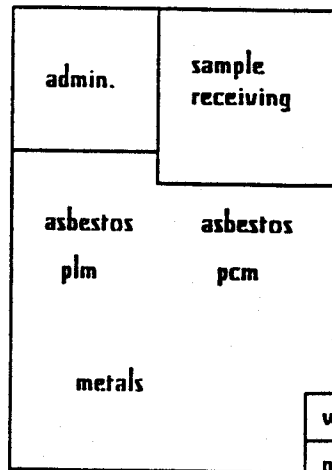

### **3. PERSONNEL/ORGANIZATION/RESPONSIBILITIES/QUALIFICATIONS**

#### **3.1 General Manager**

The General Manager is ultimately responsible for all aspects of Environmental Hazards Services, Inc. He/She is responsible to the Board of Directors.

#### **3.2 Laboratory Director**

3.2.2 The Laboratory Director's responsibilities include, but are not limited to:

- a. Review of all laboratory procedures.
- b. Review of any change in laboratory procedure.
- c. Employee training (Safety, new procedures, etc.).
- d. Review of all laboratory reports.
- e. Review of all QA/QC activities.
- f. Review of all laboratory manuals (Safety, QA/QC, Procedure).
- g. Insure all accreditations and licensing requirements are up-to-date.
- h. Approval of new analysts prior to their reporting results for clients.
- i. Any other activity as needed.

3.2.3 The Laboratory Director must meet at least the minimum of the following requirements:

- a. B.A. or B.S. in Science
- b. Five (5) years experience in an industrial hygiene/environmental laboratory.

#### **3.3 Quality Assurance/Quality Control (QA/QC) Coordinator**

3.3.1 The QA/QC Coordinator's responsibilities include, but are not limited to:

- a. An annual review of the laboratory's Quality Assurance/Quality Control Manual.
- b. Review and implementation of newly required method changes.
- c. Review and reporting of proficiency samples.
- d. Review and reporting of all round robin samples.
- e. Determination of intra-laboratory precision/accuracy
- f. Deficiency corrections.

3.3.2 The QA/QC Coordinator must meet at least the minimum of the following requirements:

- a. B.A. of B.S. in Science or Mathematics
- b. Three (3) years laboratory experience.

#### **3.4 Asbestos Bulk Analyst**

3.4.1 The asbestos bulk analyst's responsibilities include, but are not limited to:

- a. Analysis of bulk samples by Polarized Light Microscopy utilizing proper methodology.

- b. Following proper QA/QC methods as described within this manual.

3.4.2 The asbestos bulk analyst must meet at least the minimum of the following requirements:

- a. Training by the McCrone Institute "Microscopical Identification of Asbestos" or equivalent.
- b. Six months experience analyzing asbestos bulk samples.
- c. Exhibit competency at this type of analysis. (See S.O.P. for EHS Bulk Asbestos (PLM) Analyst Training)

3.5 Fiber Count Analyst

3.5.1 The fiber count analyst's responsibilities include, but are not limited to:

- a. Analysis of air samples by Phase Contrast Microscopy utilizing the NIOSH 7400 Method.
- b. Following proper QA/QC methods as described within this manual.

3.5.2 The fiber count analyst must meet at least the minimum of the following requirements.

- a. NIOSH 582 (Sampling and Evaluating Airborne Asbestos Dust) course or equivalent training.
- b. Exhibit competency at this type of analysis (See S.O.P. for Fiber Count Analyst Training).

3.6 Metals Analyst

3.6.1 The metals analyst's responsibilities include, but are not limited to:

- a. Maintenance of all equipment within the metals laboratory.
- b. Preparation/analysis of metals samples utilizing Atomic Absorption technology.
- c. Follow proper QA/QC methods as described within the QA/QC Manual.

3.6.2 The metals analysts must meet at least the minimum of the following requirements.

- a. B.S. or B.A. in Science
- b. Six months experience at this type of analysis.
- c. Exhibit competency (See S.O.P. for Metals Analyst Training).



numbers are assigned by analysts within the specific department. For example, the first sample of the job number used above would be assigned EHS number 11-94-0123-1.

4.3.3 As analysis is conducted, the analysts record results on raw data work sheets. (See individual sample analysis S.O.P. for further information.)

4.3.4 Samples are maintained on-site for thirty days after analysis. They are then either disposed of in accordance with all regulations or returned to the client. EHS contracts with a local contractor for hazardous waste disposal.

#### 4.4 Reviews

4.4.1 Raw data work sheets are double checked by the analyst for completeness and submitted to administration for reporting.

4.4.2 QA/QC samples are completed and reviewed by the QA/QC Coordinator or Laboratory Director prior to reporting of results to clients. (See individual analyte S.O.P. for QA/QC Requirements.)

#### 4.5 Document Control

Reports are reviewed by an analyst for completeness and signed prior to release. A copy of the report, raw data worksheets, and chain-of-custody are kept in the client file. These files are located within file cabinets at the laboratory. These files are permanently maintained on-site.

## 5. QUALITY ASSURANCE/QUALITY CONTROL

### 5.1 Internal Quality Control (QC)

#### 5.1.1 Asbestos Bulk Samples

##### 5.1.1.1 Intra-Laboratory Asbestos Bulk Sample QC

At least ten percent (10%) of all asbestos bulk samples analyzed at EHS are reanalyzed as part of a daily QC Program. The reanalyses are performed "blind" (the QC analyst is unaware of the initial result) and may be duplicate or replicate analysis (by the original analyst or a different analysis).

##### 5.1.1.2 Inter-Laboratory Asbestos Bulk Sample QC

EHS maintains a bank of bulk samples generated by regulatory programs (NVLAP, ELAP, etc.) and other laboratories. At least one of these samples is analyzed by an EHS analyst daily. This functions as a measure of EHS's accuracy and ensures continued precision of the individual analyst.

##### 5.1.1.3 Recordkeeping

All documents regarding internal QC of Asbestos bulk samples are maintained in a monthly QC file. Summaries for individual analysts are compiled and overall precision and accuracy are determined.

5.1.1.4 See S.O.P. for Asbestos Bulk Asbestos QA/QC Program for additional information.

#### 5.1.2 Airborne Fiber Counts

##### 5.1.2.1 Intra-Laboratory QC

At least ten percent (10%) of all samples analyzed at EHS are reanalyzed as part of a daily QC program. The reanalyses are performed "blind" (the QC analyst is unaware of the initial result) and may be a duplicate or replicate analysis (by the original analyst or a different analysis).

##### 5.1.2.2 Inter-Laboratory QC

EHS maintains a bank of air samples generated by regulatory programs (PAT, etc.) and other laboratories. At least one of these samples is analyzed by an EHS analyst daily. This functions as a measure of EHS's accuracy and ensures continued precision of the individual analyst.

##### 5.1.2.3 Recordkeeping

All documents regarding internal QC of Airborne Fiber Counts are maintained in a monthly QC file. Summaries for individual analysts are compiled and overall precision and accuracy are determined.

5.1.2.4 See S.O.P. for Airborne Fiber Count QA/QC Program for additional information.

### **5.1.3 Metals**

#### **5.1.3.1 Intra-Laboratory QC**

EHS ensures accuracy and precision of metals analysis through the use of calibration verifications, laboratory control samples, spiked matrix and blank samples, duplicate analyses, and the comparison of the generated QC data with specific information regarding individual QC procedures.

**5.1.3.2** See S.O.P for Metals QA/QC for additional information.

### **5.2 External QC**

#### **5.2.1 Round Robin**

EHS participates in Round Robin sample exchanges for each analysis it performs. Sample exchanges usually occur on a quarterly basis and include the participation of several other laboratories of a reputable and consistent nature. Records of all round robin activities are maintained in files specific to each analysis.

#### **5.2.2 Proficiency**

EHS is a participant in the following External Proficiency Programs:

##### **5.2.2.1 Airborne Fiber Counts**

NIOSH/AIHA Proficiency Analytical Testing Program (PAT), Quarterly

##### **5.2.2.2 Asbestos Bulk Samples**

National Voluntary Laboratory Accreditation Program (NVLAP), Semi-annually

##### **5.2.2.3 Metals**

NIOSH/AIHA PAT Program, 3 Metals, Quarterly

AIHA Environmental Lead Proficiency Testing Program (ELPAT), Lead samples in differing matrices, Quarterly

**5.2.3** All materials pertinent to EHS' participation in proficiency testing are maintained for future reference and training purposes. All records are maintained in specific files.



## 6. EQUIPMENT /MATERIALS/METHODS

### 6.1 Phase Contrast Microscopy

#### 6.1.1 PCM Equipment List

6.1.1.1 Nikon Alphaphot-2 VS2

6.1.1.2 SKC Acetone Vaporizer

#### 6.1.2 PCM Analytical Method NIOSH 7400, Revision 3

#### 6.1.3 PCM Calibration & Maintenance Policy

6.1.3.1 Daily calibration and other periodic checks are required to ensure proper functioning. See "S. O. P. for Phase Contrast Microscope Alignment/Calibration" for all requirements.

### 6.2 Polarized Light Microscopy

#### 6.2.1 Polarized Light Microscope Equipment List

6.2.1.1 Olympus BH-2 Polarized Light Microscope with accessories

6.2.1.2 NUAIRE Class II, Type A/B3 Biohazard negative pressure hood

6.2.1.3 Thermolyne Nuova II Hot Plate

6.2.1.4 Meiji EMT Stereomicroscope

#### 6.2.2 Polarized Light Microscopy (PLM) Analytical Method E.P.A. Method 600/R-93/116

#### 6.2.3 Polarized Light Microscopy (PLM) Calibration and Maintenance Policy

6.2.3.1 Daily calibration and other periodic checks are required to ensure proper functioning. See "S. O. P. for Polarized Light Microscope Alignment/Calibration" and "SOP for Calibration of Refractive Index Liquids" for requirements.

### 6.3 Metals/Inorganics

#### 6.3.1 Equipment

6.3.1.1 Perkin Elmer 3100 Flame Atomic Absorption Spectrophotometer/5100 Software

6.3.1.2 Ohaus E120 Balance

6.3.1.3 NIST Certified Brass Calibration Weights

6.3.1.4 Hamilton Vectaire Fume Hood

6.3.1.5 Thermolyne Nuova II Hot Plate

6.3.1.6 Eppendorf 4710 adjustable pipettes

6.3.1.7 Class A Volumetric Glassware

### **6.3.2 Metals/Inorganics Methods**

**6.3.2.1 NIOSH 7082 (Lead in Paint Chips, Wipes, Air Samples)**

**6.3.2.2 NIOSH 7048-M (Cadmium in air)**

**6.3.2.3 NIOSH 7024-M (Chromium in air)**

**6.3.2.4 NIOSH 7030-M (Zinc in air)**

### **6.3.3 Calibration and Maintenance**

**6.3.3.1 Daily calibration and other periodic checks are required to ensure proper functioning. See "S.O.P. for Metals Equipment Calibration" for requirements.**