

VEHICULAR ACCESS TO AND FROM LOTS 23, 24, 25, 28, 29 & 30 SHALL BE BY WAY OF INTERIOR ROADS ONLY. NO DIRECT ACCESS TO FLYING POINT ROAD OR WICKAPOGUE ROAD FROM THESE LOTS IS PERMITTED.

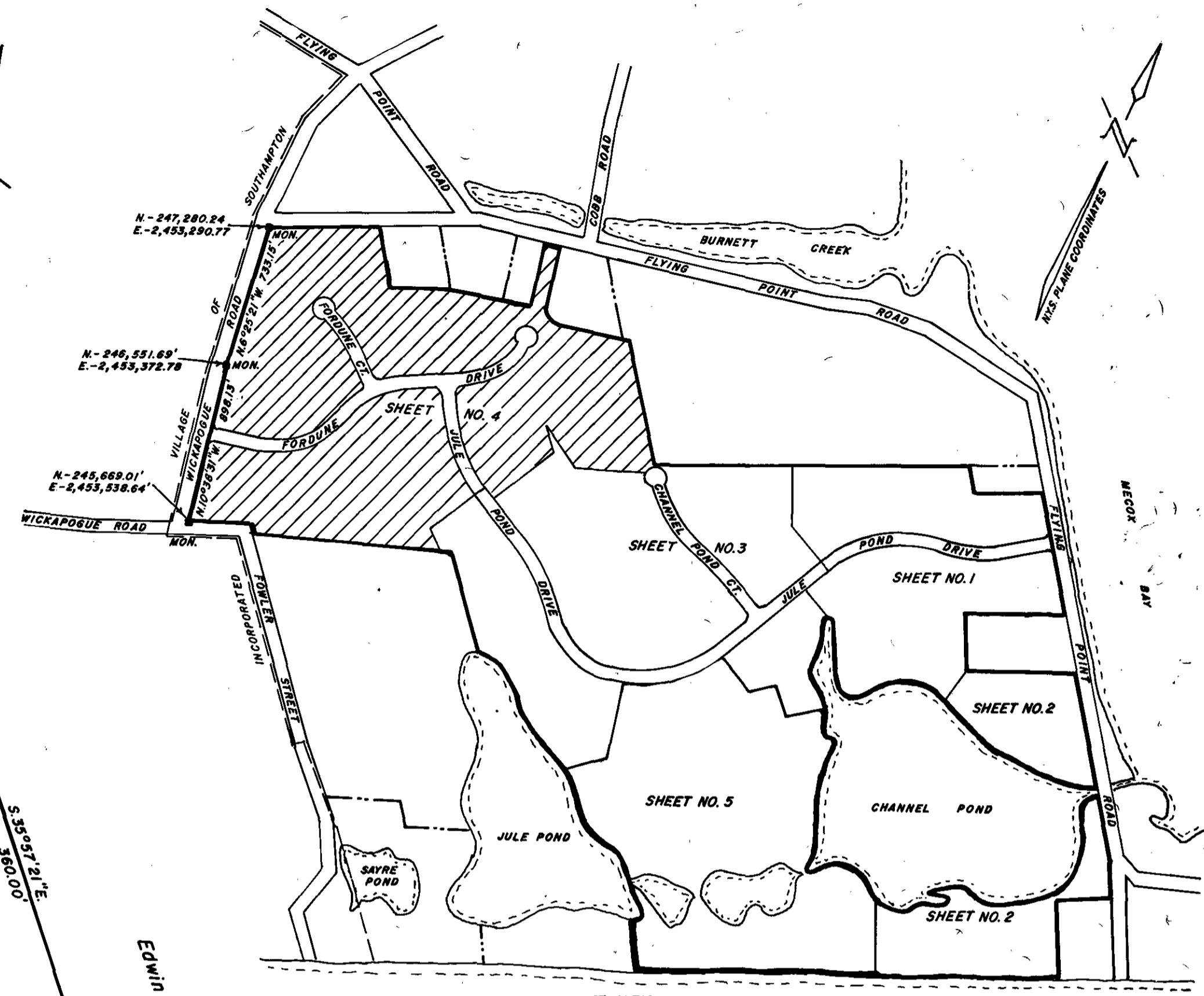
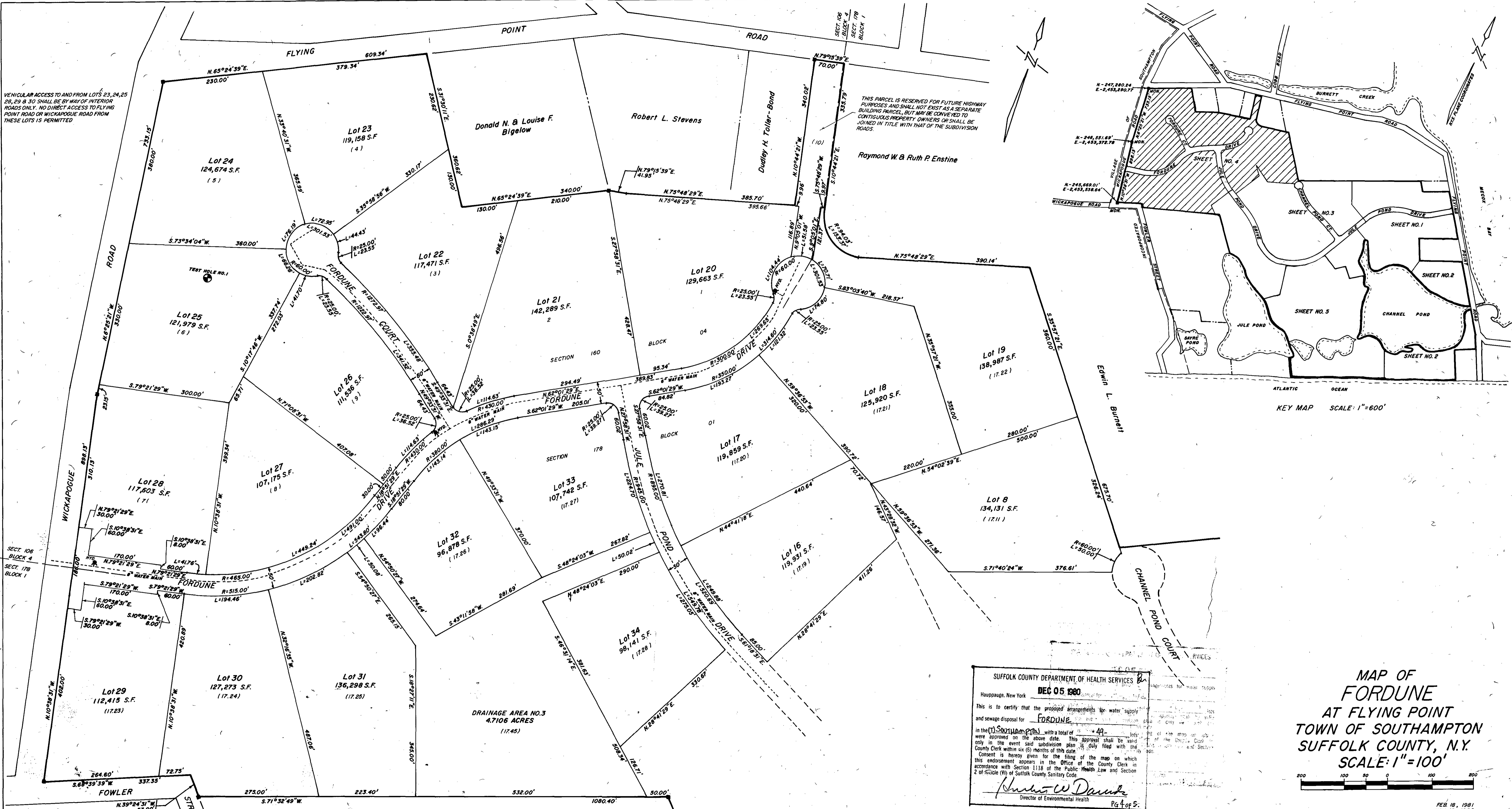

KEY MAP SCALE: 1"=600'

SUFFOLK COUNTY DEPARTMENT OF HEALTH SERVICES
 Hauppauge, New York **DEC 05 1980**
 This is to certify that the proposed arrangements for water supply and sewage disposal for **FORDUNE** in the **(SOUTHAMPTON)** with a total of **49** lots were approved on the above date. This approval shall be valid only in the event said subdivision plan is duly filed with the County Clerk within six (6) months of this date. Consent is hereby given for the filing of the map on which this endorsement appears in the Office of the County Clerk in accordance with Section 1118 of the Public Health Law and Section 2 of Article (VI) of Suffolk County Sanitary Code.
Richard W. Davala
 Director of Environmental Health
 Pg 4 of 5

MAP OF FORDUNE AT FLYING POINT TOWN OF SOUTHAMPTON SUFFOLK COUNTY, N.Y. SCALE: 1"=100'

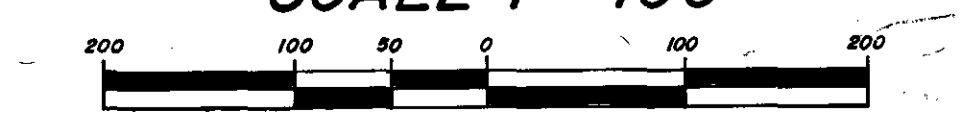

FEB 18, 1981
 NOV 12, 1980
 OCT 21, 1980
 SEPT 15, 1980

Richard Fowler