The Salute Report

Keeping Us Connected!

Community Veteran Justice Project

CVJP is dedicated to helping all current and former military members regardless of discharge status by using California Penal Codes 1001.80, 1170.9, and 1001.36 to acquire alternative sentencing, diversions, and leniency for their misdemeanor and felony criminal cases. We also connect them with any other services they may need including but not limited to VA benefits, discharge upgrades, citizenship, housing, expungements, resolving tickets, and family law matters.

Click on the link below or on the flyer for more information:

https://files.constantcontact.com/b9c24335101/1ff33de4-e9aa-4bd8-91d9-f0b7cd2651dd.pdf

Community Veteran Justice Project

OUR MISSION:

CVJP is dedicated to helping all current and former military members regardless of discharge status by using California Penal Codes 1001.80, 1170.9, and 1001.36 to acquire alternative sentencing, diversions, and leniency for their misdemeanor and felony criminal cases. We also connect them with any other services they may need including but not limited to VA benefits, discharge upgrades, citizenship, housing, expungements, resolving tickets, and family law matters.

OUR PROCESS:

Clients with pending criminal cases need to fill out our Statute Intake form HERE and our Release of Information form HERE. Clients with all other concerns must fill out our General Intake Form HERE and our Release of Information Form HERE. Clients must then email the Release of information form to office.cvjp@gmail.com and we will respond promptly. Please note: it is especially important on our end to have our clients' contact information, attorneys' information, charges, and scheduled court date and for the information to be legible.

OUR WEBSITE: www.cvjp.org

CORONAVIRUS RESOURCES:

- Help for veterans
- Food
- Housing
- Health
- Transportation
- Education
- Business
- Mental Health Youth Services

Free Grocery and Delivery Program for Seniors and People with Disabilities

County-Wide Program

Items may be delivered 24 hours a day, seven days a week

No Application Process

Schedule Deliveries by calling :

1-888-863-7411

For additional details click here

A free grocery delivery program for seniors and people with disabilities was launched in Los Angeles County to help residents who are more vulnerable to the novel coronavirus.

The countywide program, called Critical Delivery Service, will deliver groceries, household items and other vital necessities to those unable to leave their homes due to the COVID-19 pandemic.

Here's what to know.

- Items may be delivered 24 hours a day, seven days a week.
- There is no delivery cost to the client.
- No application process is required, but items must be pre-paid and ready for pickup.
- Deliveries may be scheduled by calling 1-888-863-7411 between 8 a.m. and 5 p.m. weekdays.

Veteran Peer Access Network (VPAN)

VPAN Information and Referral Line

Call : (213) 763-0300

Email: veterans@dmh.lacounty.gov

For more information visit the website:

https://dmh.lacounty.gov/VPAN/

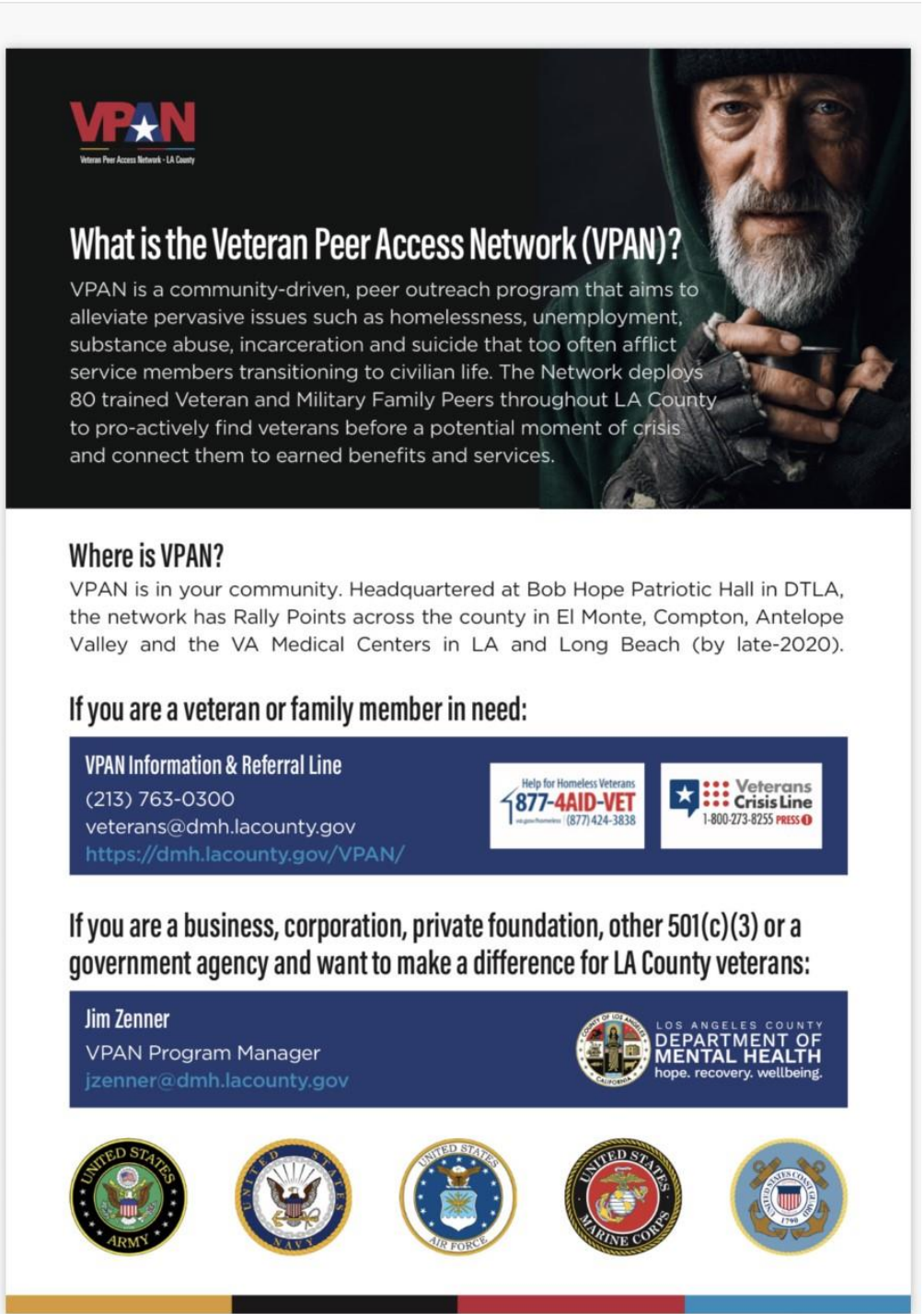

VPAN

Veteran Peer Access Network - LA County

What is the Veteran Peer Access Network (VPAN)?

VPAN is a community-driven, peer outreach program that aims to alleviate pervasive issues such as homelessness, unemployment, substance abuse, incarceration and suicide that too often afflict service members transitioning to civilian life. The Network deploys 80 trained Veteran and Military Family Peers throughout LA County to pro-actively find veterans before a potential moment of crisis and connect them to earned benefits and services.

Where is VPAN?

VPAN is in your community. Headquartered at Bob Hope Patriotic Hall in DTLA, the network has Rally Points across the county in El Monte, Compton, Antelope Valley and the VA Medical Centers in LA and Long Beach (by late-2020).

If you are a veteran or family member in need:

VPAN Information & Referral Line
(213) 763-0300
veterans@dmh.lacounty.gov
https://dmh.lacounty.gov/VPAN/

Help for Homeless Veterans 877-4AID-VET (877) 424-3838

Veterans Crisis Line 1-800-273-8255 PRESS 1

If you are a business, corporation, private foundation, other 501(c)(3) or a government agency and want to make a difference for LA County veterans:

Jim Zenner
VPAN Program Manager
jzenner@dmh.lacounty.gov

LOS ANGELES COUNTY DEPARTMENT OF MENTAL HEALTH hope. recovery. wellbeing.

Phoenix House Region 6 Career Opportunities

Department of Corrections and Rehabilitations (CDCR) Career Opportunities

UPDATED 4/24/2020

Click on the image to see the list of job opportunities!

Phoenix House

Phoenix House California Career Opportunities

UPDATED 4/24/2020

Click on the image to see the list of job opportunities!

Phoenix House

L.A. County Department of Public Social Services Frequently Asked Questions (FAQ) During the Coronavirus Pandemic

https://content.govdelivery.com/accounts/CALACOUNTY/bulletins/2856b4c?reqfrom=share

FREE LA County drive COVID- 19 thru testing.

Details:

The link for scheduling an appointment went live today:

https://lacovidprod.service-now.com/rrs

Should the person not have internet access, to they may also call 2-1-1 who can make the appointment for them.

Free COVID-19 Testing
The City of Los Angeles, in partnership with the County of Los Angeles and CORE (Community Organized Relief Effort), is providing free COVID-19 testing to Los Angeles County residents.

At this time, testing is only for people with symptoms, such as fever, cough, and shortness of breath. Anyone with COVID-19 symptoms can now book a same or next day appointment.

Volunteer Opportunities with the VA

The West LA VA campus is preparing to open its gates to homeless veterans to take temporary emergency shelter via camping this week. On that front, they're seeking volunteers for a myriad of support opportunities and supplies (see attached letter). They've also requested 40-50 emergency cots and 20-40 tents and sleeping bags.

Please message VA Chief of Voluntary Services Alexia Lunningham (310) 268-3994 and contact her directly at alexia.lunningham@va.gov

To view additional details please click on the link below:

https://files.constantcontact.com/b9c24335101/eee8e0b4-f3d5-4bb5-9d1e-a735785cb4a2.png

County of Los Angeles

Covid-19 Resource Center

This link will provide you with the latest information on immediate relief regarding traffic ticket relief:

https://files.constantcontact.com/b9c24335101/ab74f129-f778-434e-a773-0c4bdfa50250.png

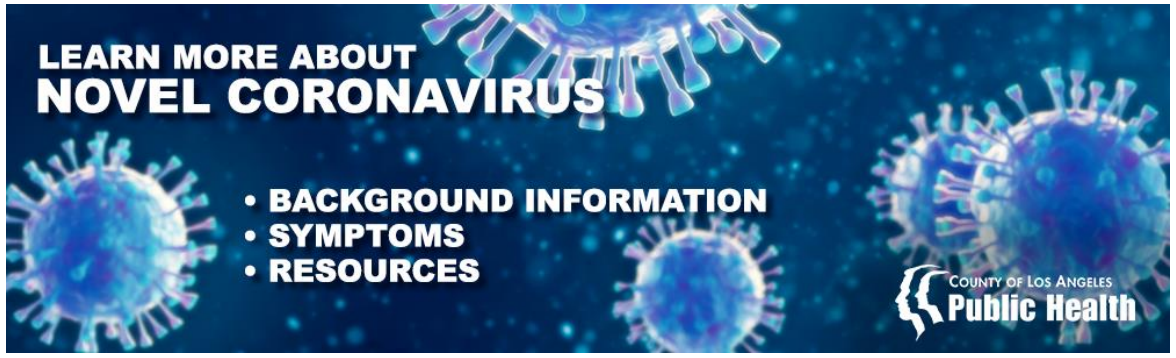

COUNTY OF LOS ANGELES
Department of Public Health

http://publichealth.lacounty.gov/index.htm

Los Angeles County Resources
http://publichealth.lacounty.gov/media/Coronavirus/resources.htm

FULL GOSPEL BAPTIST CHURCH—LA

6900 COMPTON AVE.

LOS ANGELES, CA. 90051

FREE GRAB "N" GO LUNCHES

MONDAY—FRIDAY

12:00PM—1:30PM

(first come first served)

No income/registration requirement

LONG BEACH'S NEW COVID-19

TENANT PROTECTIONS

If you are a tenant who has been impacted by COVID-19 (reduced wages or income, loss of work, increased medical costs) and are unable to pay all or part of your rent, you have **new protections and obligations that can protect you from eviction**:

- These new protections are retroactive to March 4, 2020 and last through May 31, 2020
- **If you are unable to pay some or all of your rent, you must notify the landlord before the expiration of your 3 Day Notice with the following:**
  1. You have had a substantial reduction in income and/or increase in medical costs; AND
  2. You must also send your landlord supporting documentation of your decrease in income and/or increase in medical costs.

If you comply with #1 and #2 above in a timely manner, your landlord cannot evict you for nonpayment of rent or charge you for late fees. If you are served with an unlawful detainer (**eviction**) lawsuit, you will still need to file an answer with the court, but you will have defense with this new law.

When the eviction moratorium ends on May 31, 2020, your landlord must give you 6 months to pay back rent owed. You must work out a payment plan with your landlord so all of your back rent owed is paid by November 30, 2020.

The Housing Authority of the City of Long Beach also passed a moratorium on Section 8 terminations from March 4 - May 31, 2020 for non-payment of rent.

GET FREE LEGAL SERVICES AT LAFLA

APPLY ONLINE: lafla.org/get-help

CALL US AT 800-399-4529

LEGAL AID FOUNDATION OF LOS ANGELES
Justice • Equity • Hope

NUEVAS PROTECCIONES DE INQUILINOS EN LONG BEACH SOBRE EL CORONA VIRUS (COVID-19)

Si usted es un inquilino que ha sido afectado por COVID-19 (salarios o ingresos reducidos, pérdida de trabajo, aumento de costos médicos) y no puede pagar la totalidad o parte de su alquiler, tiene **nuevas protecciones y obligaciones que pueden protegerlo de desalojo:**

- Estas nuevas protecciones son retroactivas del 4 de marzo de 2020 hasta el 31 de mayo de 2020.
- **Si no puede pagar parte o la totalidad de su renta, debe notificar al dueño antes del vencimiento de su Aviso de 3 días con lo siguiente:**
  1. Ha tenido una reducción sustancial en los ingresos y / o un aumento en los costos médicos; Y
  2. También debe enviar al dueño la documentación de respaldo de su disminución de ingresos y / o aumento de los costos médicos.

Si, cumple con los puntos 1 y 2 anteriores de manera oportuna, el arrendador no puede desalojarlo por falta de pago de la renta ni cobrarle por los atrasos. Si recibe una demanda de retención ilegal **(desalojo)**, aún deberá presentar una respuesta ante el tribunal, pero tendrá una defensa con esta nueva ley.

Cuando finalice la moratoria de desalojo el 31 de mayo de 2020, el dueño debe otorgarle 6 meses para pagar la renta adeudada. Debe elaborar un plan de pago con el dueño para que todo el alquiler atrasado se pague antes del 30 de noviembre de 2020.

La Autoridad de Vivienda de la Ciudad de Long Beach también aprobó una moratoria en las terminaciones de la Sección 8 del 4 de marzo al 31 de mayo de 2020 por falta de pago del alquiler.

OBTENER SERVICIOS LEGALES GRATUITOS EN LAFLA

APLICA ONLINE: lafla.org/get-help

LLÁMENOS AL 800-399-4529

LEGAL AID FOUNDATION OF LOS ANGELES
Justice • Equity • Hope

VFWC UCLA/VA Veteran Family Wellness Center

VFWC has provided us updated Veteran and Family resource list (including some great financial resources), a self care guide from VFWC and another resource guide from TELACU.

UCLA_VA VFWC Virtual Resources 4-3

https://files.constantcontact.com/b9c24335101/5c8b8e8c-c5da-4de0-b2fe-3c3afb229b08.pdf

UCLA-VAVFWC Provider_ Caregiver_ Child _ Adult Resources

https://files.constantcontact.com/b9c24335101/87f54aed-c446-4b73-96fe-eb6ada2cc259.pdf

COVID-19 Resources GuideTELACU

https://files.constantcontact.com/b9c24335101/a5fda8a4-90b2-4a0b-8f66-b4e649e11c56.pdf

Covid19 Los Angeles Community Resources

This document was created by people who are committed to our community's health :-) As long as it is done to help others, you are welcome to add resources or copy them. Please e-mail theebighonk@gmail.com if you see any inaccurate info or if you'd like to add something.

Click on the link below to view the resource list:

https://files.constantcontact.com/b9c24335101/d72957c8-83ad-46ae-bb5e-9cca914422a0.png

If you SEE something SAY Something!

If you have any concerns regarding any licensed care facility. Please contact the California Department of Social Services! This includes Adult and Senior living centers.

1-844-538-8766

If You SEE Something, SAY Something

To report a complaint or concern regarding any licensed care facility, contact the Hotline at:

1-844-LET-US-NO

(1-844-538-8766)

IN THE EVENT OF AN EMERGENCY

CALL 9-1-1

You may also contact us at **LetUsNo@dss.ca.gov** or by mail:

CDSS CALIFORNIA DEPARTMENT OF SOCIAL SERVICES

California Department of Social Services
Community Care Licensing Division
Centralized Complaint and Information Bureau
744 P Street
Sacramento, CA 95814

Residential Care Facility for the Elderly (RCFE) Complaint Poster

PUB 475 (10/18)

Metro™

Although we are facing a challenging time, Metro Veterans Program continues with its recruitment efforts and seeking qualified Veteran candidates; currently serving all branches including Army Reservist & National Guard men and women, and their spouses on our current employment opportunities. https://www.metro.net/about/careers/

Please keep in mind that we DO NOT have a HIRING freeze at Metro, so please email those Veteran Candidate resumes to Veteranspgm@metro.net as we offer to assist military service members and their spouses on creating their profile, resume and interview preparations.

Dennis Tucker Veterans Program Manager

Introducing the LAVC new website: www.losangelesveteranscollaborative.com

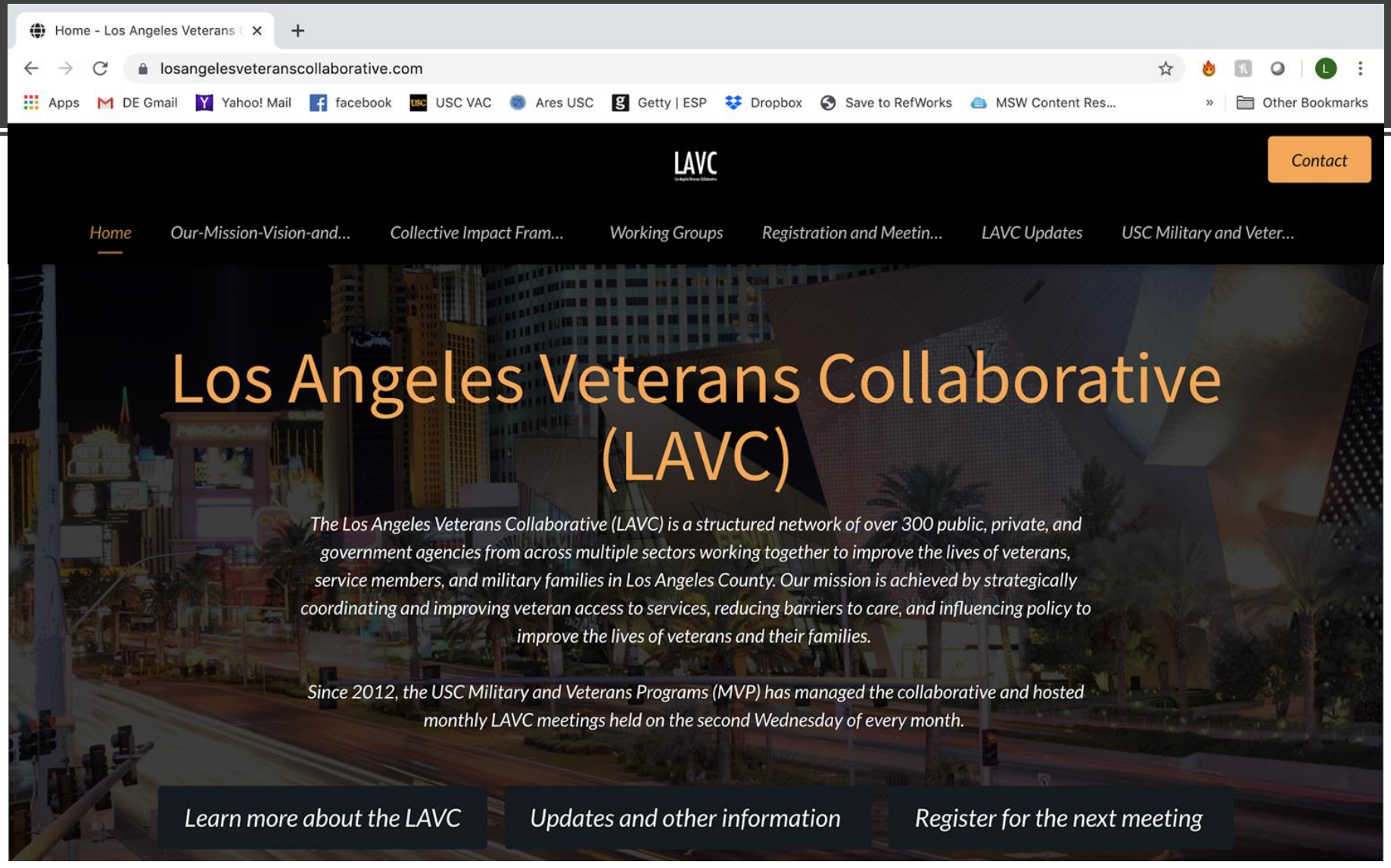

Connect With Us!

Website: Los Angeles Veterans Collaborative: Home

Twitter: @LAVetsCollab

Facebook: Lavc Usc

Instagram: lavcusc

Email: lavetscollab@gmail.com

- Feel free to send information about upcoming veteran events or relevant services.
- Tag us in your posts regarding veteran events or relevant services.