

Summer of Friends Camp



Information and Registration Package

Affordable & Flexible Options



- Please contact Camp Director for Alternate Schedules.
- In case you have already contacted camp administration regarding your child, please complete the enrollment form based on your discussion.
- **Camp participates in numerous corporate and subsidy programs with LOW or ZERO out of pocket expenses.**
- Transportation from/to nearby home or work is available. Please call to discuss your individual needs.
- Two Camp Options, All-Inclusive or A-La-Carte
- **Text Msg (732) 371-7947 regarding any questions. Limited Openings. Hurry!**



Date: 06/27 thru 09/02

Age: 4 – 13

Not responsible for any typographical errors. Information in entire enrollment package is deemed reliable but not guaranteed. Call for Details



AM2PM Childcare Learning Center

HOT SUMMER! COOL CAMP!!!



Dear Parent(s) and Guardian(s)

Thank you for choosing “Summer of Friends” program for your camper.

AM2PM’s summer camp provides your child with the chance to develop character, learn valuable life skills, make new friends and discover new interests. Only AM2PM’s “All-Inclusive” air conditioned and secure Cool Camp includes 12-hours of service on each weekday for commuting parents, amazing fun trips, swimming, transportation for numerous trips, tickets to the theme events, breakfast, lunch, snacks and beverages, surprise entertainers and visitors, and all the exciting enrichment programs designed to educate and enhance the lives of children during hot summer days.

Enrollment is limited and will be accepted on a first-come, first-served basis. Please submit your enrollment form with a non-refundable registration fees per camper to hold a space in the camp. Tuition payment guidelines outlined in attached paperwork will be strictly followed to promote a well-balanced summer fun program for all children.

Visit AM2PM Website at

<http://www.am2pmkids.com/summercamp.html> for further details

Once again, we would like to welcome all new and returning families for an astonishing summer, 2022. Thank you for your time and consideration.

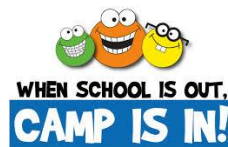

Compare AM2PM's "ALL-INCLUSIVE" Summer Enrichment to Others...

*Pending Confirmations



Features	AM2PM
No extra charge for utilizing 12 hours daily (based upon enrollment status)	Included
Extended Hours (6:30 AM – 6:30 PM)	Included
Breakfast, Lunch, Snacks, Beverages	Included
Entertaining Trips (about 25/summer*)	Included
Transportation for Field Trips (about 25/summer*)	Included
Purchase of Entrance Tickets for events* (e.g. Bowling, Swimming, Movies, Farm, Parks, Jenkinson's Aquarium, Museum, Zoo, etc)	Included
On-Site Entertainers*	Included
Supplies for Enrichment, Arts and Crafts	Included
Make up some Missed Trips Due to Inclement Weather	Included
Air Conditioned Facility	Included
Secure Card Key Access	Secure Facility
Surveillance by Monitoring Cameras	Safe with Peace of Mind
CPR/First Aid Certified Staff	Included
Ultra-Modern Facility	Included
Friendly, Caring Camp Counselors	Included
Academic Preparation for Elementary School	Included





AM2PM Childcare Learning Center



2022 Registration Form

Summer of Friends Camp

Camper/Parent Information (to be completed in full)

Camper's Name: _____ Gender: ___ Age: ___ DOB: _____

Parent/Guardian Name(s) _____

Child Resides With (Circle One): Mother Father Both Legal Guardian

Home Phone #: _____ Grade in September 2022: _____

Street Address: _____ City: _____ State: __ Zip: _____

Mother/Guardian Day Phone: _____ Mother/Guardian Cell Phone: _____

Father/Guardian Day Phone: _____ Father/Guardian Cell Phone: _____

Any Medical Condition (if applicable): _____

Medication(s) Child is Currently Taking: _____

Known Allergies (Circle any that apply): Nuts Bee Sting Other: _____

My Child Uses (Circle any that apply): Epi-Pen Inhaler Other: _____

Child can use above-mentioned devices independently (Circle one): Yes No

Emergency Contact*: _____ Relationship: _____

Emergency Contact Phone: _____

*(Emergency contact telephone number must be someone other than the parents)

Child's Doctor: _____ Telephone: _____

Child's Insurance Carrier: _____ Group #: _____ Identification # _____

Are there any physical or medical limitations that prohibit full participation in camp activities?

No Yes (If Yes, Explain: _____

_____)

Any Additional Comments:

AM2PM Childcare Learning Center



2022 Registration Form (**Summer of Friends All-Inclusive Option**)

Child's Name _____

School Child Attends _____

My child will attend following weeks (please check all that apply). Minimum 2 weeks required.

Week of June 27	<input type="checkbox"/>	Week of Aug 1	<input type="checkbox"/>
Week of July 4	<input type="checkbox"/>	Week of Aug 8	<input type="checkbox"/>
Week of July 11	<input type="checkbox"/>	Week of Aug 15	<input type="checkbox"/>
Week of July 18	<input type="checkbox"/>	Week of Aug 22	<input type="checkbox"/>
Week of July 25	<input type="checkbox"/>	Week of Aug 29	<input type="checkbox"/>

Camp Processing Fees: \$50.00 (Mandatory for All Children on All-Inclusive Plan)

Camp Weekly Tuition: \$280.00

(Cannot combine with any other offer)

In order to secure the camp weeks, following unconditionally non-refundable, non-transferable deposit and fees required at the time of registration:

Deposit for # of Weeks		x 30% of \$280.00 = \$84.00	\$
Registration Fee			\$50.00
Total Due			\$

For Example: Payment due at time of registration for a camper enrolled for ten weeks of All-Inclusive Camp will as follows:

Deposit for # of Weeks	10	x 30% of \$280.00 = \$84.00	\$840.00
Registration Fee			\$50.00
Total Due			\$890.00

After the initial payment, every week (for the ten week enrollment) the camper(s) remaining tuition will be \$280 - \$84 = \$196.00 (to be paid before week begins per tuition policy).

In case the camper is not in attendance any of those ten weeks, \$84.00 deposit for the week is non-refundable and non-transferable (since many trip tickets, transportation reservations, and supplies are already bought for the child in advance). Moreover, if the camper is interested in extending additional week, a \$84.00 deposit is required for the week (conditional on first-come first serve criteria and availability for the weeks).

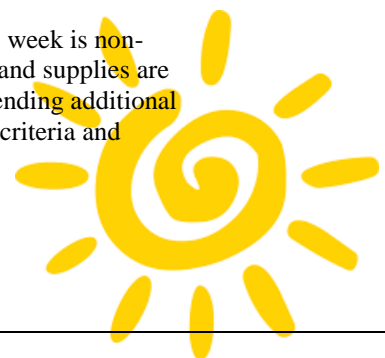

AM2PM Childcare Learning Center

2022 Registration Form (**Summer of Friends A La Carte Option**)

Child's Name _____

School Child Attends _____

My child will attend following weeks (please check all that apply). Minimum 2 weeks required.

Week of June 27	<input type="checkbox"/>	Week of Aug 1	<input type="checkbox"/>
Week of July 4	<input type="checkbox"/>	Week of Aug 8	<input type="checkbox"/>
Week of July 11	<input type="checkbox"/>	Week of Aug 15	<input type="checkbox"/>
Week of July 18	<input type="checkbox"/>	Week of Aug 22	<input type="checkbox"/>
Week of July 25	<input type="checkbox"/>	Week of Aug 29	<input type="checkbox"/>

(Cannot combine with any other offer)

Trip Registration Fees: \$50.00

Weekly Rates (Circle Number of Days and Full/Half-Day Enrollment Below)

	Half-Day Session (9 AM – 12 PM)	Full-Day Session (6:30 AM – 6:30 PM)
2 days	\$90.00	\$130.00
3 days	\$120.00	\$170.00
4 days	\$150.00	\$195.00
5 days	\$175.00	\$205.00

Additional clock hours can be added to half-day at \$12/hour.

Optional Meals: \$6/day x Number of Days of Camp Enrollment

Optional Trips (When Available): \$20/trip (Swimming & Non-Swimming Trips)

For Example: A child enrolled for 5 full days having meals on-site and attending 1 trip during the week will pay \$205.00 + \$30.00 + \$20.00 = \$255. If child attends 3 trips, tuition is \$205 + \$30 + \$60 = \$295.00.

In order to secure the camp weeks, following unconditionally non-refundable, non-transferable deposit and fees required at the time of registration:

Deposit for # of Weeks		x 30% of weekly tuition	\$
Registration Fee			\$50.00
Total Due			\$

In case the camper is not in attendance any of the weeks, deposit for the week is non-refundable and non-transferable (since many trip tickets, transportation reservations, and supplies are already bought for the child in advance). Moreover, if the camper is interested in extending additional week, a deposit is required for the week (conditional on first-come first serve criteria and availability for the weeks).

Frequently Asked Questions

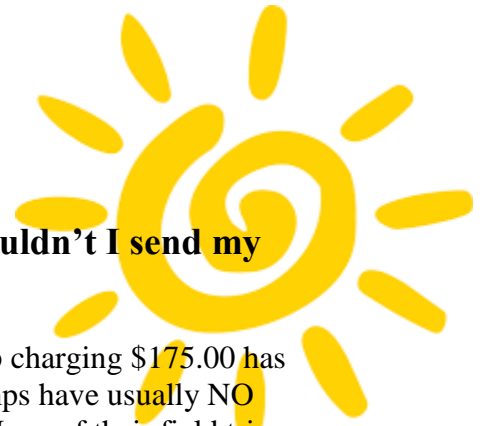

If another camp charges me \$175 per week, why shouldn't I send my child there?

Based on our comparison checklist, you will notice that the camp charging \$175.00 has many limitations and does not list all hidden costs. E.g. such camps have usually NO field trips scheduled and in some cases only one trip per week. Many of their field trips maybe are scheduled last minute when the forecast calls for rain, and end up canceling the trips with no make-up dates. Moreover they might charge extra for each trip (UPTO \$30-\$35 PER TRIP). In addition, such camps also charge extra for early drop-off or late pick up (UPTO \$20-\$30 PER DAY). In majority of cases, they will not purchase any of the tickets for the trips and parents end up paying higher costs for tickets, meals, and transportation on a daily basis (UPTO \$30-\$40 PER TRIP in addition to the TRIP COST). Some such camps also have limited hours of operation which makes it difficult for working parents. Such camps will in many cases just drop-off the kids at free unsafe trip sites for the whole day and kids are extremely bored in hot outdoor temperatures.

THE QUESTION YOU SHOULD ASK YOURSELF IS “WHY AM I WASTING \$175.00 AT ANOTHER CAMP THAT PROVIDES PRACTICALLY NOTHING, WHEN I CAN HAVE EVERYTHING AT AM2PM...!”

We encourage parents to take our checklist as they go around for “Camp Shopping” for summer camp.

Why AM2PM’s “All-Inclusive” camp is a better choice than other area camps?

All our campers enjoy the same activities and are treated equally with importance. AM2PM’s “*Hot Summer-Cool Camp*” is focused around activities that children enjoy. These activities and trips vary every week and are geared towards providing a fun-filled summer in a safe environment. AM2PM camp is held in a state-of-the art building that conforms to latest building and safety codes. Our camp facilities are much better than so called “daycares” constructed under older building standards with “band-aid” implementation approach to conform to new guidelines.

IF ANOTHER CAMP IS NOT TAKING CAMPERS ON INTERESTING FIELD-TRIPS EVERY WEEK, CAMPER (S) WILL NOT HAVE AS MUCH FUN AS THEY WILL AT AM2PM.



Why should I choose AM2PM's Childcare Learning Center over another babysitting service in a shopping center?

Unlike other daycare facilities in the area, AM2PM does not implement "assembly line approach" to education. Effective June 1, 2007, new state regulations have raised concern over air and soil quality at various shopping centers which have hair salons, dry cleaners, and other businesses handling hazardous chemicals. Daycares in such areas are unsafe due to raised level of noise, access by strangers, and heavy truck traffic. Some local camps have infants and campers in almost same room with virtual partitions that makes it difficult for all age groups to have peaceful fun and learning environment. AM2PM believes that such unsafe areas are non-conductive to childhood learning.

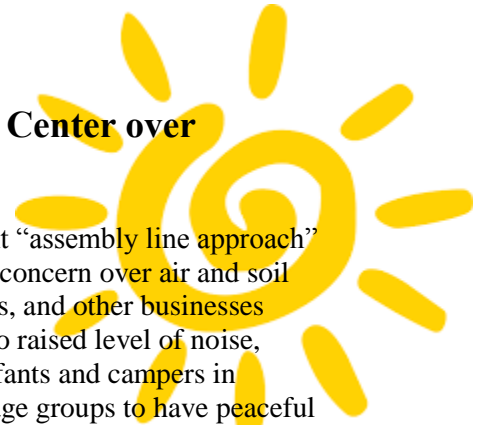

How does AM2PM provide such an excellent educational environment at such affordable tuition prices?

Unlike franchise schools that charge higher tuition to pay their franchise fees, AM2PM believes in providing affordable tuition with flexible programs to assist working parents. As can be seen from different safety and learning standards, we believe in putting funding back in the classrooms rather than in the hands of corporate headquarters that have no interaction with your children.

What is AM2PM's focus on health and safety of children?

AM2PM provides highest level of peace of mind to working parents. AM2PM has CPR/First-Aid certified teachers, and surveillance monitoring cameras throughout (both indoor and outdoor in the parking lot and overlooking playgrounds). AM2PM also has state-of-the-art fire sprinkler system, as well as, air cleaning system throughout. Automated attendance system and secure card key access are given vital consideration at AM2PM. Hand sanitizers, child safe outlet covers, and age-appropriate learning environment are also important aspects of child safety at AM2PM. Almost all schools use vacuum cleaners to clean carpets. AM2PM has built-in central vacuum systems, which minimize the allergens released in the air compared to residential quality vacuum cleaners used at area daycares. By providing many outdoor activities, AM2PM also focuses on obesity issues, which can affect health and self-esteem for youngsters. A safe building with each classroom having ample learning environment aids in extra comfort for our parent(s). AM2PM also provides nutritional meal plan, which includes breakfast, lunch, morning/afternoon snacks, as well as, all beverages throughout the day.

Why shouldn't I send my child to different program where I can save \$10 per week?

High-quality early education can make the difference in children's healthy development and early learning so that they are ready for school and beyond. Children graduating from AM2PM demonstrate greater social skills in kindergarten and primary grades. Our graduates are more likely to be successful in school and less likely to have or suffer from behavioral, emotional, academic, and social development problems that follow them into adulthood. AM2PM's curriculum and teaching approach is well planned and intentional to help children cumulatively master more complex skills and knowledge. As parent(s) research different schools, we encourage them to compare "apples with apples."

Why do other schools use volunteer assistants in the classrooms?

Many area camps do not invest in quality teachers who have wide experience in teaching young children. They just keep volunteers on call that can come and go as required. This increases the profits for these camps and daycares while compromising the level of care for your children. AM2PM believes that this “shuttling” of staff all day long has negative effect on child’s education. Many different volunteers all day long impact academic, social, and emotional development of children. AM2PM has experienced teachers who work fixed schedules every day and hence both children and parents have comfortable experience in the classrooms all day long.

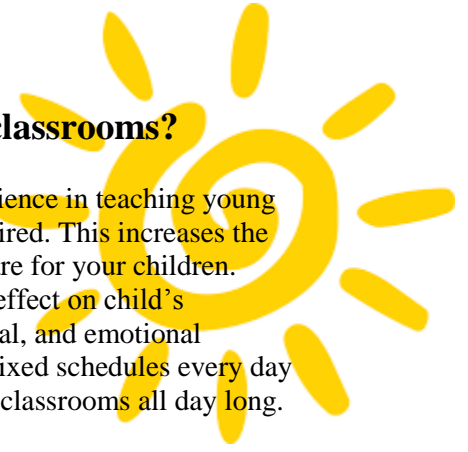

What health and safety concerns must be addressed by parent(s) looking for flexible and affordable child care center in New Jersey?

Exposure of children and staff in a Day Care Center in New Jersey prompted Governor Corzine to introduce emergency legislation for Environmental Hazards. These environmental hazards include air emissions from nearby businesses as **nail salons, dry cleaners**, industrial facilities, and chemical plants. Solvents, hardeners, fragrances and drying or curing agents used in nail salons are hazardous to children, says the U.S. Environmental Protection Agency (EPA). Moreover, parents must address safety issues related to teenager hangouts and day laborer hangouts near child care centers where playgrounds are in close proximity of excessive noise and fumes from neighboring businesses. Camps that use well water also lead to potential health problems for children. Numerous camps centers located in older buildings (or buildings which previously housed hazardous materials) have potentially high levels of mold (and other allergy causing contaminants). AM2PM is not part of strip mall, or shopping center where strangers are present all the time. Hence AM2PM continues to provide peace of mind for working parents.

SUMMER CAMP

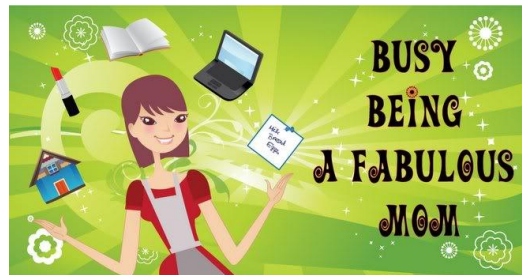



AM2PM Childcare Learning Center Parent Agreement

Camper's Name: _____ Date of Birth: _____

Anticipated Use of Facility: From _____ to _____ (time)

- A \$50.00 non-refundable registration fees per registrant must accompany camper's payment for two or more weeks of minimum enrollment. Enrollment is on first-come-first-serve basis and can close at any time without written notification. Payment is due NO LATER THAN FIVE DAYS prior to the week of enrollment.
- Any reference to camp, daycare, childcare, or school in any documentation refers to AM2PM Childcare Learning Center. Different activities will be scheduled in classrooms at AM2PM, as well as, Totsville so as to provide optimum camp environment. Children will be at times bused between both centers.
- Camp tuition and fees are unconditionally non-refundable and non-transferable in any part for withdrawals or absences for any reason (illness, vacation, holidays, etc). Camp tuition is a weekly rate and cannot be prorated for any absence; neither can it be rolled forward/backward from one week to the next (see posted tuition policy for details).
- Parent agrees to fully complete and return all attached registration and health forms before the first day of camp. Parent agrees to update personal information as it occurs. Parent understands that child cannot remain in summer camp without proper documentation on file.
- Parent gives permission for child to go on field trips and take part in all activities and to receive first aid or emergency treatment. Parent acknowledges that the health history and the information on enrollment forms is correct.
- Parent(s)/guardian(s) signed below grant permission to photograph his/her child in a camp activity and to use these pictures in brochures, display, internet, television, or any additional promotional media.
- Parent agrees to provide all supplies requested by provider. Parent understands if required items are not supplied, the provider will purchase them and parent will reimburse provider for the full cost.
- Breakfast, lunch, two nutritious snacks, and beverages will be served daily. Campers bring bag lunch from home on some field trip days.
- The grooming material (such as ointments and creams), clean clothes, water shoes, and supplies provided by parents must be labeled. All belongings must be packed in a labeled carrying bag.
- There will be \$50.00 service charge for all checks returned by your bank.
- Late pick-up fees after 6:30 PM will be charged at a rate of \$15.00 per every 15 minutes (or part thereof). This fees is payable at the time of pickup.
- The provider will only make modifications/addendums to this agreement in writing. To ensure a safe camp environment for children, no verbal agreement of whatsoever kind is permitted between any parties. All information provided by AM2PM Childcare Learning Center is deemed reliable but is not guaranteed and should be independently verified. Even though efforts were made to ensure its accuracy, the AM2PM camp is not responsible for errors or omissions in this package and does not assume any liability resulting from errors or omissions in the information package.
- It is parent's responsibility to call camp center if the student is going to be late or absent for the whole day.
- In case the school for whatsoever reason cancels the camp, the only liability will be the refund of monies paid towards the canceled portion of the camp.
- Parent(s) attest that child is not on any modified diet, and is free of any condition or allergy that may result in an emergency. Parent(s) further attest that child does not require any special care (medical or otherwise) while in school.
- Parent(s) acknowledge that camper is up-to-date on all immunizations. Parent also certifies that child is in good physical health, has had a recent physical exam and may participate in all camp activities. Parent/guardian will not hold the camp, camp director or camp personnel responsible in the event of an accident or injury as a result of child's participation. If neither parent is available, camp personnel is granted authorization to take whatsoever measures that are deemed necessary. Permission is also granted for my child to be given emergency treatment at a local hospital.
- Parent(s) grant permission to school to obtain any child academic and/or medical records from other agencies/schools/doctors on as needed basis. A copy of this agreement will serve as

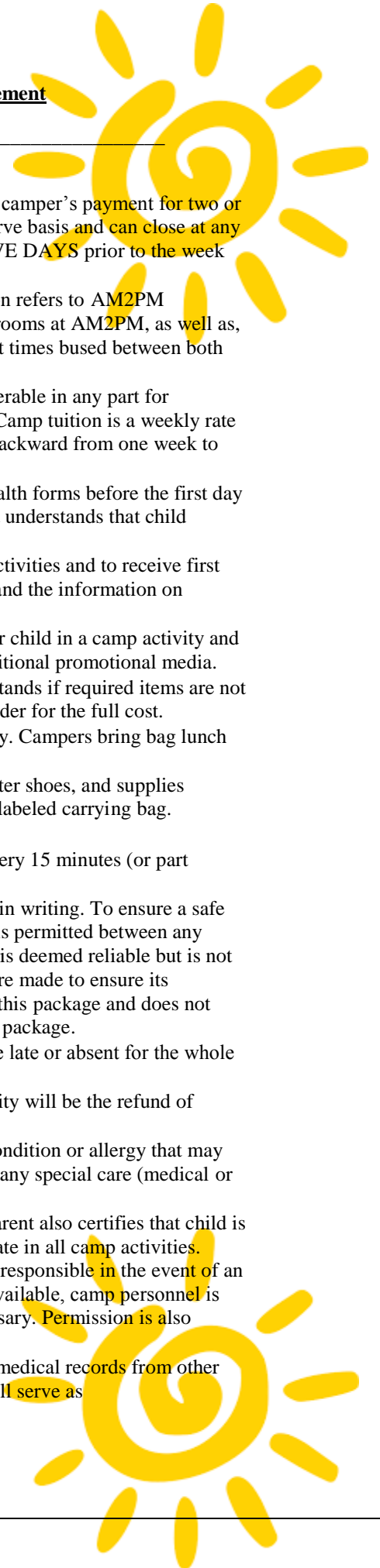

permission/authorization by parent to other parties to release records to school. In order to maintain ongoing academic/medical/health records in a timely fashion, parent(s) also grant permission to AM2PM to submit any additional medical/academic forms directly to any agencies/doctors/schools/third parties for completion and sending back to school in a timely manner (within 5 days). Parent(s) also grant permission for school staff to verbally discuss/clarify child related information from any agency/doctor/school.

- No child will be given prescribed oral or surface medication without physician permission. Non-prescribed medication to lower a child's temperature will not be allowed. Other non-prescribed medicine, sunscreen lotions, and insect repellents will be administered according to the manufacturer's instructions unless there are written instructions for their use provided by a licensed physician. Medication must be in its original container and have a legible label with the child's name and current prescription information. The administration of medication is recorded and the record is available to the child's parent. Any expired or unused portion will be returned to the child's parent or destroyed. In case a child has any special need, proper care plan must be attached to this application.
- I/We also grant permission for camp to provide camper transportation for field trips. Timely drop-off/pick-up from AM2PM is parent's responsibility.
- AM2PM Childcare Learning Center is not equipped to handle children in need of some kinds of specialized care. Noting any child with such needs, recommendations will be made for parents to seek further help or evaluation at an appropriate facility. AM2PM reserves the right to terminate this agreement and child's enrollment at any time.
- In certain circumstances, it may be necessary for the Director/Owner to decide to discontinue a child's attendance. Such a decision would be based on whether terminating enrollment is in the best interest of that child, the other children in the class and the overall operation of the center. Every effort will be made to correct a problematic situation before final decision is made. Termination of enrollment may be the result of the following: Non-payment of tuition (immediate termination), abuse of children, staff, or property, disruptive or dangerous behavior, and centers' inability to meet the child's needs. Continued violation of AM2PM Childcare Learning Center policies by parents or students. Whenever possible, written notification of one week will be provided to the parent in the event of termination of enrollment.
- Parents will be unconditionally and fully responsible for any legal or collection fees incurred with respect to the enrollment and in settling delinquent accounts.
- Parent/guardian signing this agreement is fully responsible for all tuition and fees to the school, irrespective of any other custodial/state agreements between parent and third parties. Any tuition not reimbursed by third parties becomes the responsibility of parent signing this agreement.

I (We), the parent(s)/guardian(s) of _____ have read the above tuition responsibility agreement and fee schedule, tuition policies, dyfs information to parents document, discipline, expulsion, biting, and child sickness/illness policies, completed enrollment forms, and understand rules and regulations (including medical emergencies, and medication procedures) which shall become part of my obligation to the center. I (We) fully understand this obligation and the reasons for its implementation. I/We certify that all information provided to school on the registration form is accurate.

Parent's Name (Printed): _____

Parent's Social Security Number: _____

Parent's Driver License Number: _____

Password (For Identification Purposes): _____

Parent's Signature: _____

Date: _____

