

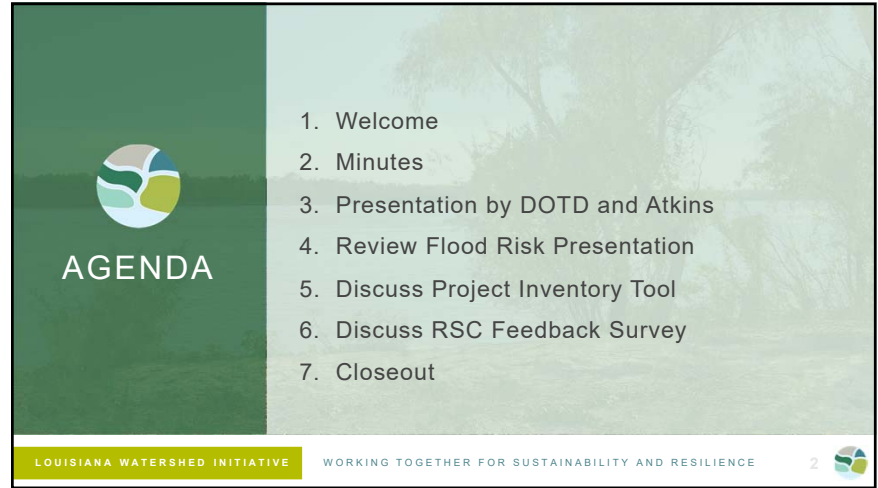

Region 1
RSC Meeting #4
August 11, 2020
Robin Ramagos, Facilitator of Steering Committee
Jenae Arceneaux, Planner
Heidi Stewart, Floodplain Manager
Randel Elliott, Grant Administrator

LOUISIANA
WATERSHED
INITIATIVE
working together for sustainability and resilience

1



AGENDA

1. Welcome
2. Minutes
3. Presentation by DOTD and Atkins
4. Review Flood Risk Presentation
5. Discuss Project Inventory Tool
6. Discuss RSC Feedback Survey
7. Closeout

LOUISIANA WATERSHED INITIATIVE WORKING TOGETHER FOR SUSTAINABILITY AND RESILIENCE 2

2

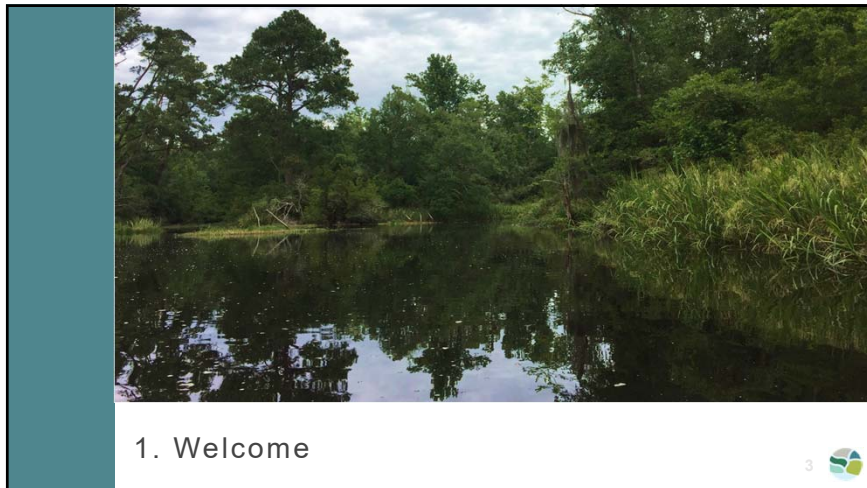

1. Welcome

3

3



Reduce flood risk, improve floodplain management throughout the state and maximize the natural and beneficial functions of floodplains

OUR MISSION

LOUISIANA WATERSHED INITIATIVE 4

4



ROLL CALL

- Bienville • Rodney Warren
- Bossier • Butch Ford
- Caddo • Ali Mustapha
- Claiborne • Dennis Butcher
- DeSoto • Steve Brown, *proxy Tom Fontcuberta*
- Grant • Morgan Briggs
- Natchitoches • Rick Nowlin
- Rapides • Matt Johns
- Red River • Shane Hubbard
- Sabine • William Ruffin
- Webster • Nick Cox
- Winn • Mike Carpenter
- at-large • John Michael Moore
- at-large • Lindsey Gouedy
- at-large • Zazell Dudley

LOUISIANA WATERSHED INITIATIVE WORKING TOGETHER FOR SUSTAINABILITY AND RESILIENCE

5



Invocation
and
Pledge of
Allegiance

6



2. Minutes

7

Adopt Minutes

June & July

- Sent out for review on 8/4/2020
- Adopt as-is
- Corrections or additional information needed

LOUISIANA WATERSHED INITIATIVE WORKING TOGETHER FOR SUSTAINABILITY AND RESILIENCE

8

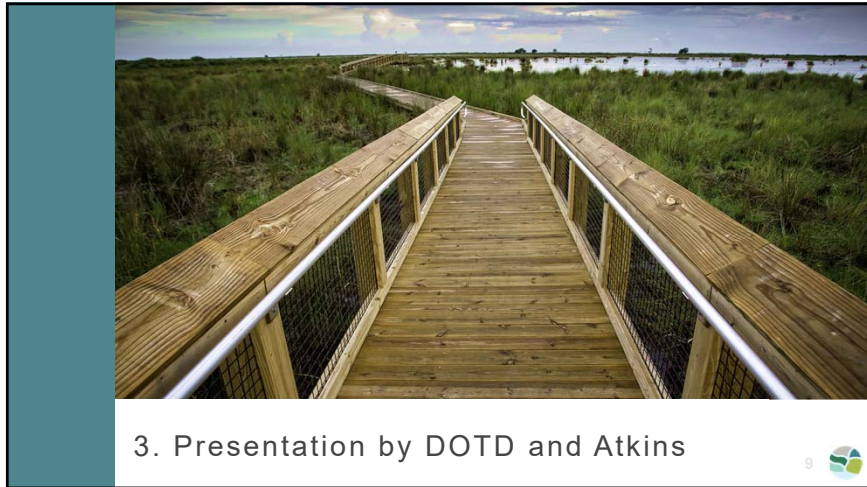

3. Presentation by DOTD and Atkins



9



4. Review Flood Risk Presentation



10

Flood Risk Presentation

- Types of flood risk
 - Coastal floods: surge and tidal
 - Fluvial floods: river floods
 - Pluvial floods: rainfall-induced flash floods and urban flooding
 - Backwater flooding
- Special Flood Hazard Areas, A zones and V zones
- FEMA Repetitive Loss
- Impacts of the 2016 floods
- Wetland areas
- Social Vulnerability Index

LOUISIANA WATERSHED INITIATIVE
WORKING TOGETHER FOR SUSTAINABILITY AND RESILIENCE

11

Flood Risk Presentation

<https://www.watershed.la.gov/>

- Our Watershed Regions
- Region 1 Resources
- Region 1 flood risk presentation (interactive)

<https://csrs-gis.maps.arcgis.com/apps/MapJournal/index.html?appid=6951286be0dd447aa759c0d6a1aa90da>

LOUISIANA WATERSHED INITIATIVE
WORKING TOGETHER FOR SUSTAINABILITY AND RESILIENCE

12



5. Discuss Project Inventory Tool

13

Project Inventory List

The inventory is a living document which can be continually updated as projects or plans are conceived.

Compiling the inventory will guide development of our **regional priorities**, understanding of how projects and activities might **relate or interact** with one another and help us **find additional funding sources**.

The RSC will adopt a preliminary project inventory list to submit by October 31, 2020.



Caddo Lake

LOUISIANA WATERSHED INITIATIVE WORKING TOGETHER FOR SUSTAINABILITY AND RESILIENCE 14 

14

Two Different Lists?

Round 1 Project List	Project Inventory List
<ul style="list-style-type: none"> • Specific Criteria <ul style="list-style-type: none"> • Low-Risk • High-Benefit • Implementation-Ready • Eligibility Requirements <ul style="list-style-type: none"> • Pre-application submitted January 2020 • Deadline to submit full application TBD <ul style="list-style-type: none"> • The application period will open as soon as the grant agreement is finalized with HUD. 	<ul style="list-style-type: none"> • ALL Watershed-Related Projects and Plans <ul style="list-style-type: none"> • Planned • Underway • Recently Completed within past 2 years • Comprehensive List <ul style="list-style-type: none"> • Anyone may submit • Includes Round 1 Projects but not limited to • No specific funding source attached <ul style="list-style-type: none"> • Round 1, 2, & 3; local funding; any other sources

LOUISIANA WATERSHED INITIATIVE WORKING TOGETHER FOR SUSTAINABILITY AND RESILIENCE 15 

15

Project Inventory Survey Form

<https://arq.is/11Kb09>

What can be submitted: Any watershed-related project or plan in any stage. Including: ideas, those already under construction, and any projects that have been constructed in the last two years.

Who can submit: Anyone

Note: The submission of a project does not mean that it will be funded, and the submission **is not** the same as a formal submission for funding.



LOUISIANA WATERSHED INITIATIVE WORKING TOGETHER FOR SUSTAINABILITY AND RESILIENCE 16 

16

Project Inventory Viewer

<https://arcg.is/n0nzK>

What are these locations: Round 1 submissions have already been entered by OCD staff. If a project you submitted is missing or has errors, let us know.

Updates: The viewer will automatically update as projects are submitted in the survey form.

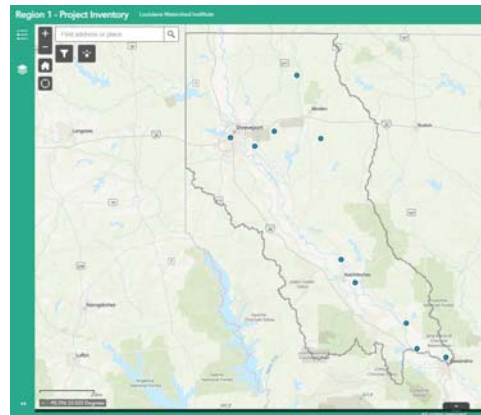

17



6. Discuss RSC Feedback Survey

18

RSC Feedback Survey

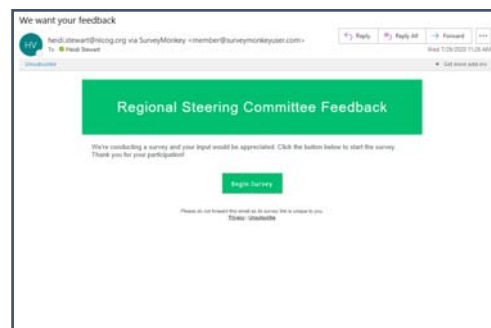

19



7. Closeout

20

Closeout

- Q & A
- Public Comment
- Adjourn



Join us next time on September 8, 2020.

LOUISIANA WATERSHED INITIATIVE WORKING TOGETHER FOR SUSTAINABILITY AND RESILIENCE 21 

21



Contact Information

Robin Ramagos, Facilitator of Steering Committee
318.632.2022 rramagos@cdconline.org

Jenae Arceneaux, Planner
318.632.2022 jarceneaux@cdconline.org

Heidi Stewart, Floodplain Manager
318.841.5950 heidi.stewart@nlcog.org

Randel Elliott, Grant Administrator
318.632.2022 relliott@cdconline.org

LOUISIANA
WATERSHED
INITIATIVE
working together for sustainability and resilience

22