

## Sedgwick Gardens

**Current Name:** Sedgwick Gardens

**Original Name:** Sedgwick Gardens

**Address:** 3726 Connecticut Ave, NW  
Washington, DC 20008  
Cleveland Park Neighborhood

**Architect(s):** Mihran Mesrobian

**Year of Construction:** 1932

**Current Use:** Residential

**Original Use:** Residential

This wonderful Mihran Mesrobian creation has rather sleek lines, with a mix of horizontality and verticality that seems to say “Moderne.” But what is going on at the entrance? It is a case of full-blown exoticism, which is also very Moderne. The porte-cochere is graced with limestone friezes and sculptures of fantastical creatures and remarkable opaque lamps. One commentator has described them as “lighthouse beacons” guiding residents safely back home in their Packards and LaSalles.

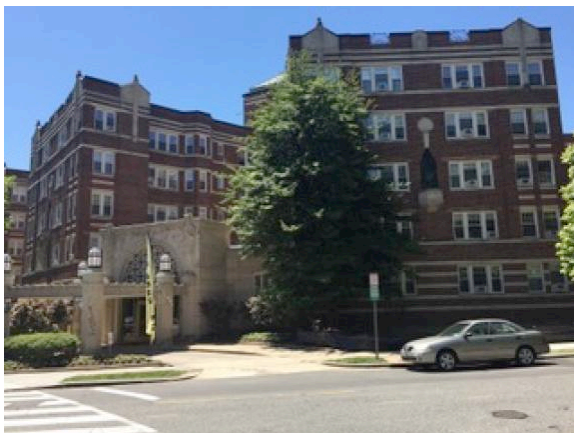

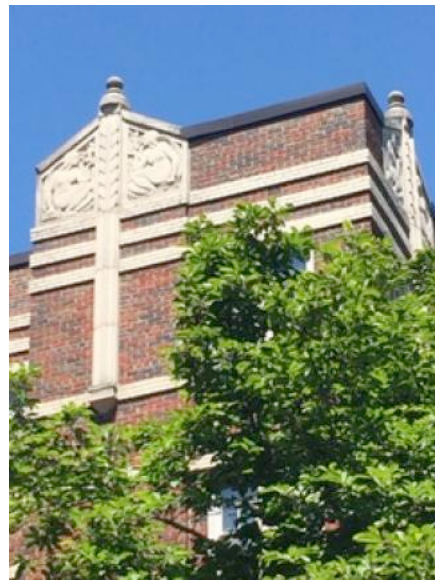
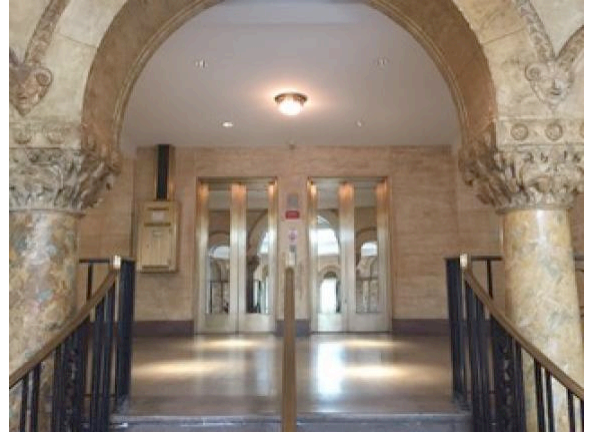

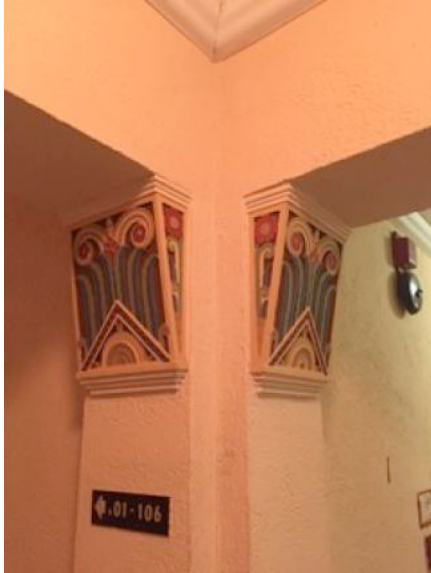

Static (Fixed) Google Map:



Dynamic (Searchable and Expandable) Google Map:

<https://tinyurl.com/y6cgkfor>