

REGION 13 - EXISTING FLOOD HAZARD -BEE & GOLIAD COUNTY

DRAFT

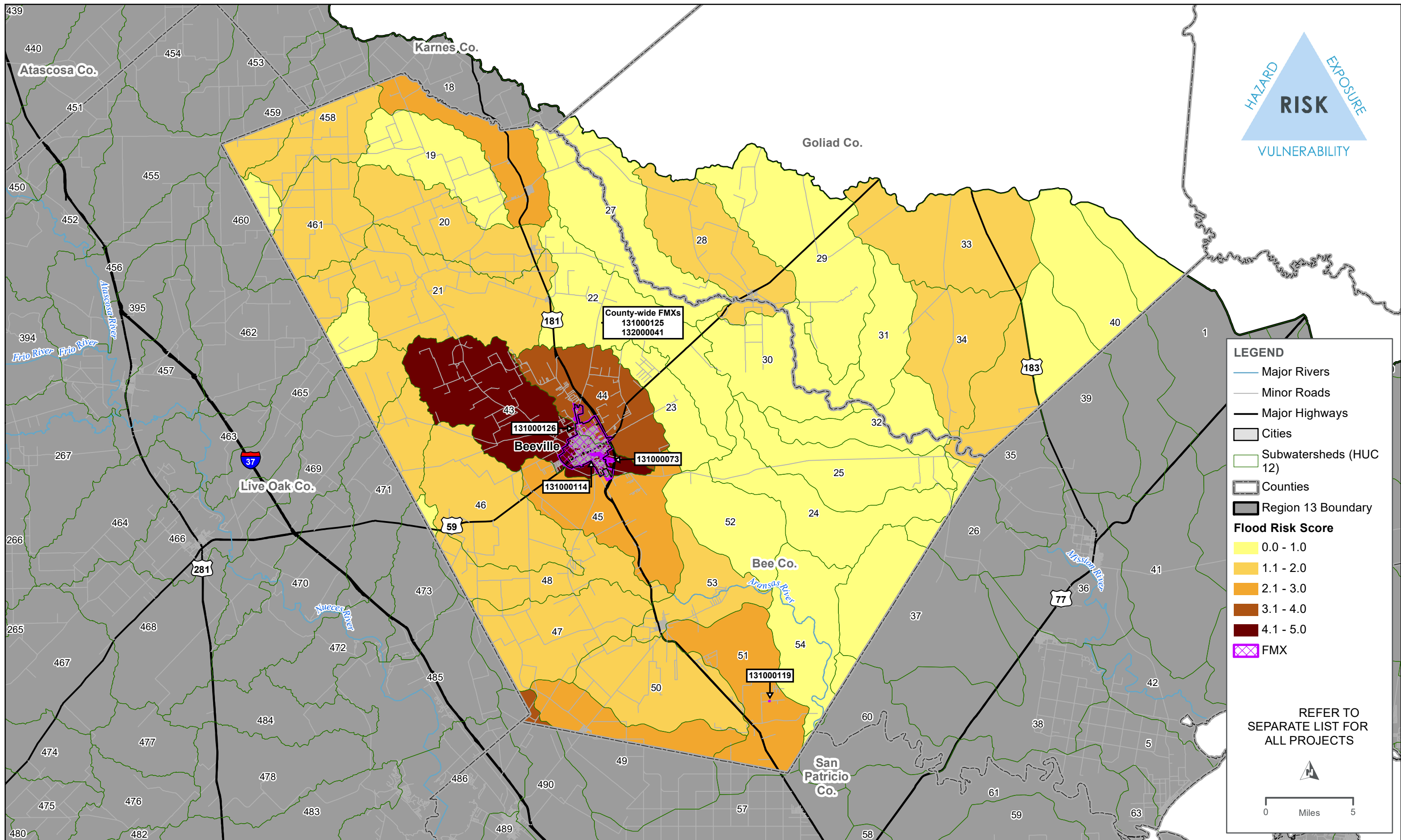



REGION 13 - HIGHEST FLOOD RISK WITH RECOMMENDED FMX'S - REFUGIO COUNTY

DRAFT



List of Flood Mitigation project (FMP)s, Flood management Evaluation (FME)s and Flood Management Strategy (FMS)s for Bee County

Type (FMP/FME/FMS) ¹	ID	Name	Description	Cost	Sponsor	Goals	RFPG Goals ID
FME	131000119	Silver Creek Bridge	COASTAL BEND MITIGATION ACTION PLAN - BE - 03: Silver Creek Rd. Build a 26 ft. wide by 100 ft. long bridge 100. The low water crossing at Silver Creek Rd., across silver creek, floods during and after heavy rains, trapping approximately 30 residents.	\$250,000	Bee County	13000001	1
FMS	132000041	Bee County Emergency Warning System	COASTAL BEND MITIGATION ACTION PLAN - BE - 05: Emergency Warning and Public Information System, Bee County and the City of Beeville's capacity to communicate warnings and emergency information to residents is limited to a siren in Beeville's city limits.	\$20,000	Bee County, City of Beeville	13000007	3
FME	131000073	Poesta Creek Drainage Improvements	Poesta creek drainage project. Complete concrete lining of drainage ditch from St. Marys to Hwy 181. A portion of the project has been completed from Adams street to South Jackson.	\$900,000	City of Beeville	13000013	5
FME	131000125	County Wide Drainage Master Plan Study	Drainage Master Planning Study - Bee County	\$2,000,000	Bee County	13000011	4A
FME	131000126	Beeville City-wide Drainage Study	Beeville City-wide Drainage Study		City of Beeville	13000011	4A
FME	131000114	Madison St Low Water Crossing Replacement Project	Madison St Low Water crossing replacement		City of Beeville	13000003	1B

¹ Flood Management Evaluation (FME)- flood study of a specific flood prone area needed to assess risk
Flood Mitigation Project (FMP)- structural or non-structural project that when implemented will reduce flood risk, mitigate hazards to life or property. Includes nature-based solutions. 'No negative impact'
Flood Management Strategy (FMS)- proposed plan to reduce flood risk or mitigate flood hazards. Any action that a RFPG would like to evaluate and recommend that does not qualify as FME or FMP.