

REGION 13 - EXISTING FLOOD HAZARD - JIM WELLS COUNTY

MAP 23J1

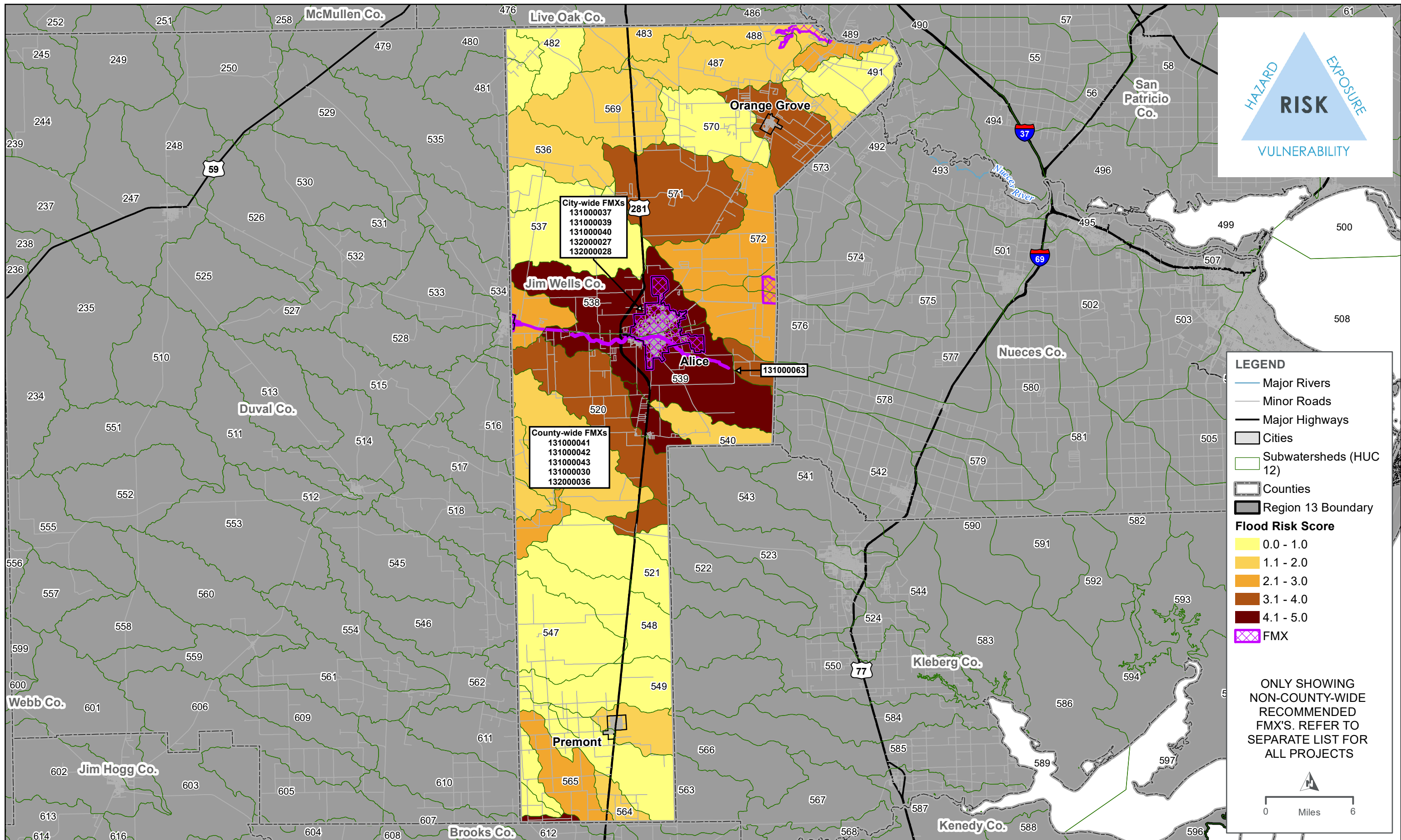



Recommended List of Flood Mitigation Actions (FMX)s,
for Jim Wells County

Type (FMX)	ID	Name	Description	Estimated Study Cost	Sponsor	RFPG Goal ID	Counties	2024 Amended RFP Action
FME	131000037	City of Alice & Jim Wells County Multi-Hazard Mitigation Plan - Construct Storm Drainage Infrastructure (City of Alice)	This action proposes constructing new storm drainage infrastructure to reduce the potential impacts of future flood events.	\$ 159,000	Alice	5	Jim Wells	-
FME	131000039	City of Alice & Jim Wells County Multi-Hazard Mitigation Plan - Conduct Dam / Levee Failure Studies (City of Alice)	The City of Alice will work with local dam / levee owners to conduct relevant studies to identify peak flow rates and expected inundations in the event of local dam failures	\$ 106,000	Alice	2	Jim Wells	-
FME	131000040	City of Alice & Jim Wells County Multi-Hazard Mitigation Plan - Construct New Levees and Improve Existing System	This action proposes constructing new levees and improving existing ones to reduce the potential impacts of future flood events by reducing the likelihood of levee failure.	\$ 159,000	Alice	2	Jim Wells	-
FME	131000041	City of Alice & Jim Wells County Multi-Hazard Mitigation Plan - Construct Storm Drainage Infrastructure (Jim Wells County)	This action proposes constructing new storm drainage infrastructure to reduce the potential impacts of future flood events.	\$ 159,000	Jim Wells County	5	Brooks,Kleberg,Nueces,Duval,Jim Wells,San Patricio,Live Oak	-
FME	131000042	City of Alice & Jim Wells County Multi-Hazard Mitigation Plan - Purchase Portable Pumps	This action proposes purchasing portable pumps that can be deployed as needed to reduce the potential impacts of future flood events.	\$ 40,000	Jim Wells County	5	Brooks,Kleberg,Nueces,Duval,Jim Wells,San Patricio,Live Oak	-
FME	131000043	City of Alice & Jim Wells County Multi-Hazard Mitigation Plan - Conduct Dam / Levee Failure Studies (Jim Wells County)	Jim Wells County will work with local dam / levee owners to conduct relevant studies to identify peak flow rates and expected inundations in the event of local dam failures.	\$ 689,000	Jim Wells County	2	Brooks,Kleberg,Nueces,Duval,Jim Wells,San Patricio,Live Oak	-
FME	131000063	Lattas Creek Improvements	Concrete line Lattas Creek to improved drainage capacity.	\$ 150,000	Alice	5	Jim Wells	City confirmed to remain as FME

Recommended List of Flood Mitigation Actions (FMX)s,
for Jim Wells County

Type (FMX)	ID	Name	Description	Estimated Study Cost	Sponsor	RFPG Goal ID	Counties	2024 Amended RFP Action
FMS	132000027	City of Alice & Jim Wells County Multi-Hazard Mitigation Plan - Create a Buyout Program for Repetitive Loss Properties	This action will develop and implement a program to buyout repetitive loss properties to expand drainage systems.	\$ 5,000,000	Alice	5	Jim Wells	-
FMS	132000028	City of Alice & Jim Wells County Multi-Hazard Mitigation Plan - Restrict development in high hazard areas (City of Alice)	The City of Alice will re-evaluate all existing floodplain construction restrictions to identify strengths and weaknesses and update.	\$ 200,000	Alice	6	Jim Wells	-
FMS	132000030	City of Alice & Jim Wells County Multi-Hazard Mitigation Plan - Mandate Freeboard on Structures to Reduce Flooding Damage	Jim Wells County will re-evaluate all existing floodplain construction restrictions to identify strengths and weaknesses in order to produce a new ordinance, update its existing flood damage prevention ordinance, and / or update its zoning code.	\$ 200,000	Jim Wells County	6	Brooks,Kleberg,Nueces,Duval,Jim Wells,San Patricio,Live Oak	-
FMS	132000036	Jim Wells County Flood Warning System	A county wide flood warning system	\$ 250,000	Jim Wells County	3	Brooks,Kleberg,Nueces,Duval,Jim Wells,San Patricio,Live Oak	-

# of Recommended FMXs		
FMX	2023 RFP	2024 Amended RFP
FME	7	7
FMS	4	4
FMP	0	0

11

11

Other FMXs that list county in project/study area but are sponsored by an entity outside the county (refer to Appendix A, Tables 15-17 for more information)

FMX	ID	Name	Sponsor
FME	131000056	Northern San Diego Street Conveyance Improvement	San Diego
FME	131000057	Northern San Diego Drainage Improvement Project	San Diego
FME	131000060	Improvements to Drainage Connectivity along Railroad	San Diego
FME	131000061	Improvements to San Diego Levee Outfall System	San Diego

Recommended List of Flood Mitigation Actions (FMX)s,
for Jim Wells County

Type (FMX)	ID	Name	Description	Estimated Study Cost	Sponsor	RFPG Goal ID	Counties	2024 Amended RFP Action
FME	131000062	Southern San Diego Drainage Improvement Project				San Diego		
FME	131000089	Wesley Seale Dam Inspection				Corpus Christi		
FME	131000171	Sediment Removal in Lake Corpus Christi				Live Oak County		
FME	131000173	Pipeline between Choke Canyon Reservoir and Lake Corpus Christi				Live Oak County		
FME	131000174	Nueces Basin Early Flood Warning System				Nueces River Authority		
FME	131000175	Nueces Basin Low Water Crossing Study and Upgrade Prioritization				Nueces River Authority		
FME	131000176	Nueces Basin High Hazard Dam Identification and Risk Assessment				Nueces River Authority		
FME	131000177	Nueces Basin Floodplain Map Updates				Nueces River Authority		
FME	131000178	Nueces Basin Assessment of Flood Mitigation and Performance of Nature-based Solutions (NBS)				Nueces River Authority		
FME	131000179	Scaling Up Nature-based Solutions (NBS) in the Nueces Flood Planning Region				Nueces River Authority		
FMS	132000042	San Patricio County Dam Failure Education Program				San Patricio County		
FMS	132000050	Nueces Basin Minimum Flood Management Standards				Nueces River Authority		
FMS	132000051	Nueces Basin Flood Public Information Campaign				Nueces River Authority		
FMS	132000059	Duval County Master Plan - Clean and Maintain Drainage Infrastructure in San Diego				Duval County		
FMS	132000060	Duval County Master Plan - Adopt and Enforce Design Standards and Ordinances in San Diego				Duval County		