

LEGEND

NWS Historical Data

- Fatality Location
- Injury Location
- Property Loss Location
- Flood Prone Areas Public Comments

Background Data

- Low Water Crossings (TWDB)
- Major Rivers
- Minor Roads
- Major Highways

Existing Flood Hazard

- 100 year
- 500 year
- Flood Prone Area

Other Legend Items:

- Conservation Easements*
- Cities
- Counties
- Region 13 Boundary

***SOURCE OF CONSERVATION EASEMENTS:**
TNC, TALT, NRCS, NCED, HILL COUNTRY ALLIANCE, EDWARDS AQUIFER PROTECTION PROGRAM AND OTHERS

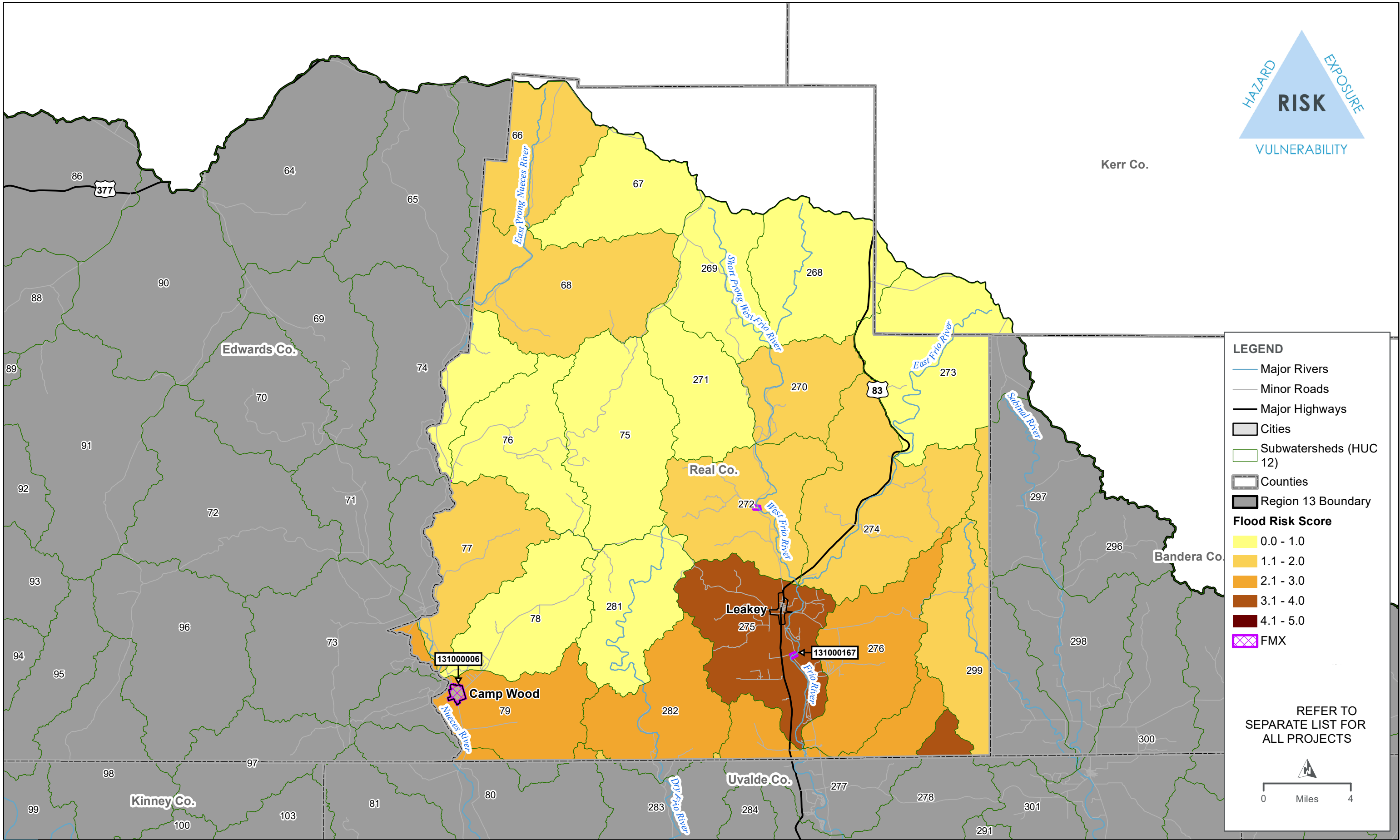

REGION 13 - HIGHEST FLOOD RISK WITH RECOMMENDED FMX'S - REAL & KERR COUNTY

DRAFT



List of Flood Mitigation project (FMP)s, Flood management Evaluation (FME)s and Flood Management Strategy (FMS)s for Real County

Type (FMP/FME/FMS) ¹	ID	Name	Description	Cost	Sponsor	Goals	RFPG Goals ID
FME	131000006	Camp Wood City-wide Drainage Study	Camp Wood City-wide Drainage Study		City of Camp Wood	13000012	4B
FME	131000167 ^{2,3}	Bed-Material Entrainment in selected Streams of the Edwards Plateau----Edwards, Kimble, and Real Counties, Texas, and Vicinity	A study whereby an assessment method is developed in order to assess Low Water Crossings on a site by site basis and, from this assessment, develop a means to avoid or reduce the damage associated with bed material entrainment will be pursued.	\$125,000	Edwards, Kimble and Real	13000013	5

¹ Flood Management Evaluation (FME)- flood study of a specific flood prone area needed to assess risk
Flood Mitigation Project (FMP)- structural or non-structural project that when implemented will reduce flood risk, mitigate hazards to life or property. Includes nature-based solutions. 'No negative impact'
Flood Management Strategy (FMS)- proposed plan to reduce flood risk or mitigate flood hazards. Any action that a RFPG would like to evaluate and recommend that does not qualify as FME or FMP.

² Not recommended

³ Shown on map for Real County, referenced from Edwards County