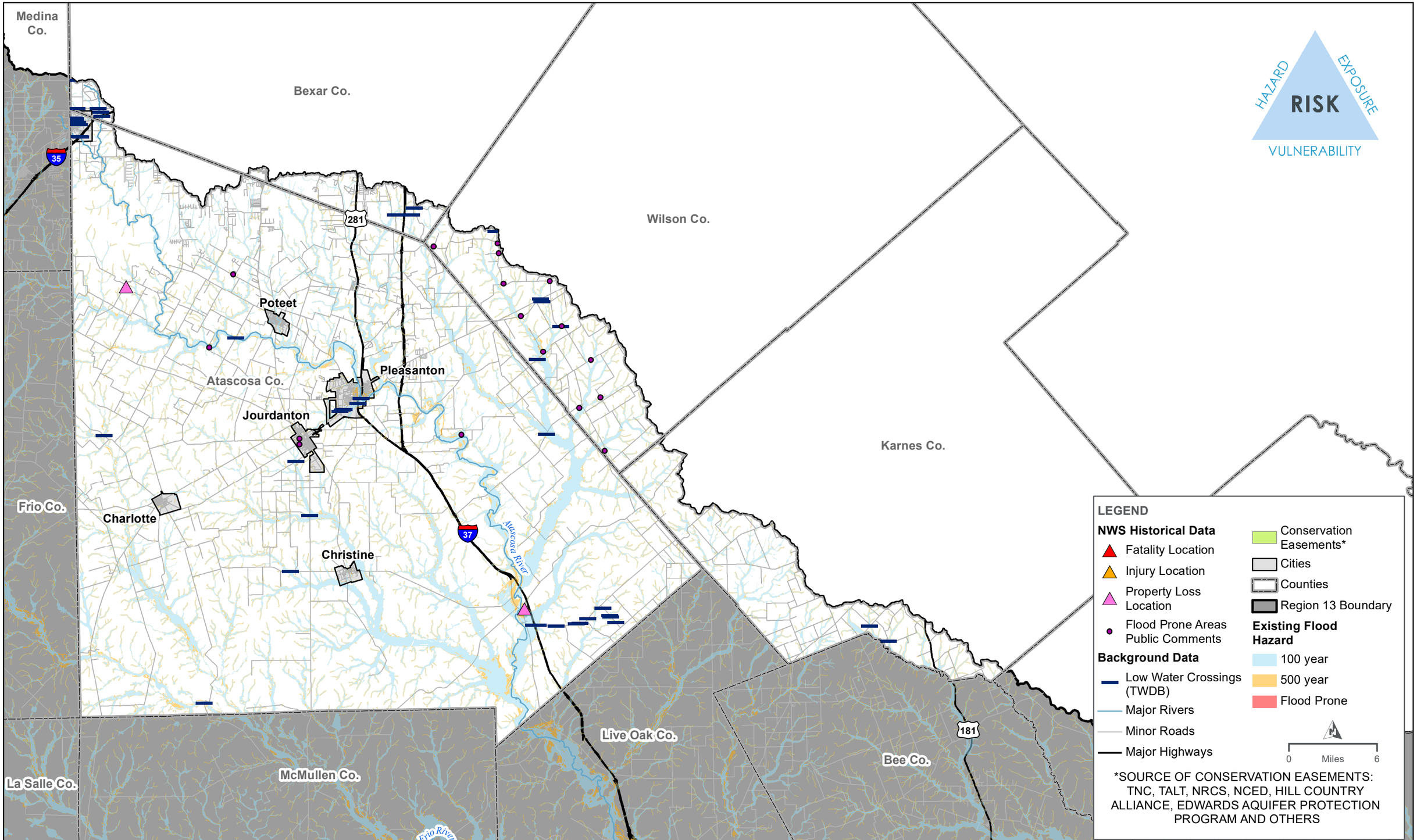

REGION 13 - EXISTING FLOOD HAZARD - ATASCOSA, BEXAR, KARNES & WILSON COUNTY

DRAFT

PATH: Z:\PROJECTS\TWDB\TWDB_RFPG\RFP2023_REGION13_ELECTRONICFILES_HDR_WORKING\MAP_DOCS\EXHIBITS\ADDITIONAL_FIGURES\COUNTY_WIDE_FLOOD_HAZARD\ATASCOSA-BEXAR-KARNES-WILSON_COUNTY_EXISTING_HAZARDV2_11X17_FIG1.MXD - USER: PDUNNING - DATE: 7/5/2022

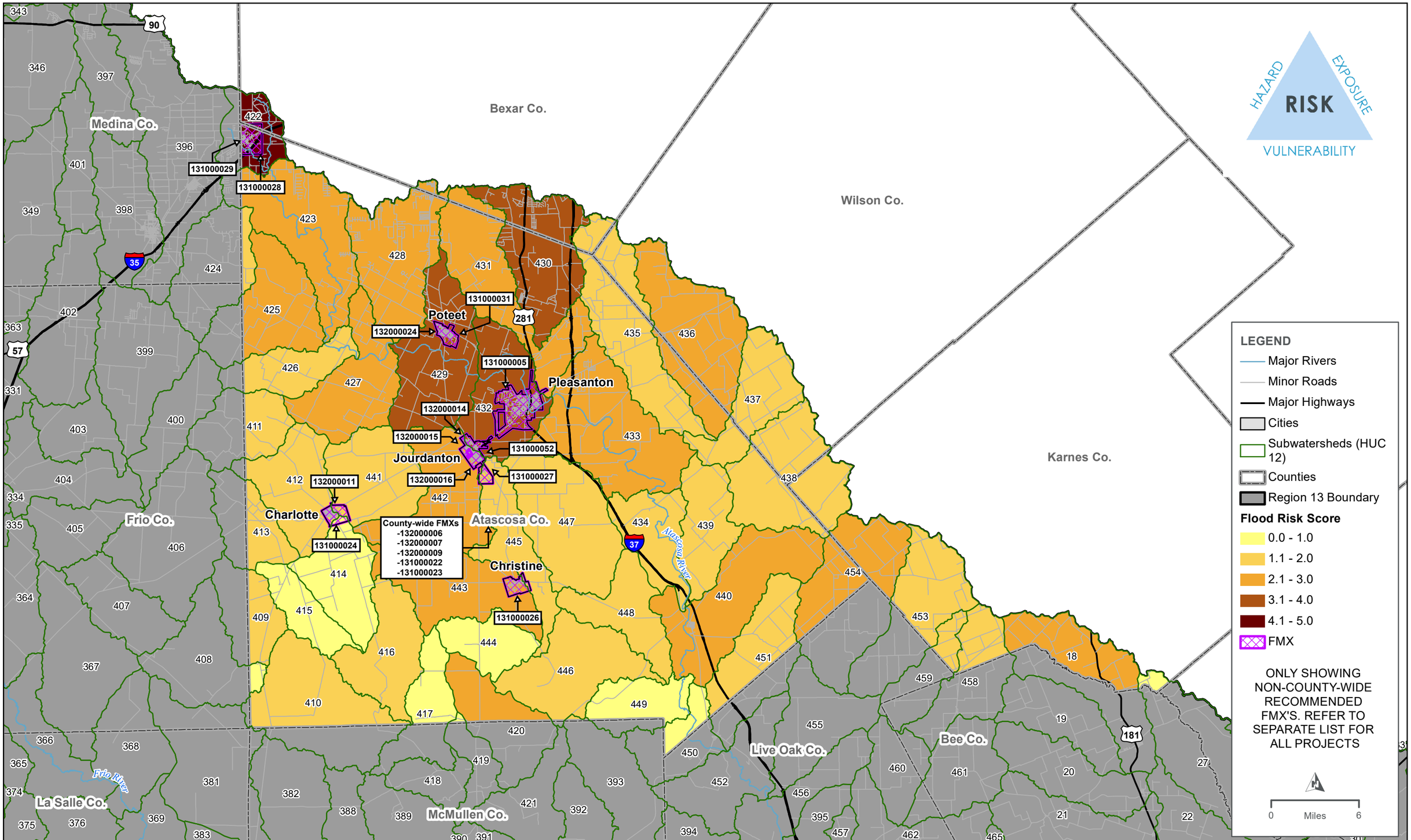

REGION 13 - HIGHEST FLOOD RISK WITH RECOMMENDED FMX'S - ATASCOSA, BEXAR, KARNES & WILSON COUNTY

DRAFT

PATH: Z:\PROJECTS\TWDB\TWDB_RFPG\RFP2023_REGION13_ELECTRONICFILES_HDR_WORKING\MAP_DOCS\EXHIBITS\ADDITIONAL_FIGURES\COUNTY_WIDE_RISK_SCORE_WFMX\ATASCOSA-BEXAR-KARNES-WILSON_COUNTY_FMX_HIGHEST_FLD_RISK_11X17_FIG1.MXD - USER: PDUNNING - DATE: 7/7/2022

Recommended List of Flood Mitigation project (FMP)s, Flood management Evaluation (FME)s and Flood Management Strategy (FMS)s for Atascosa County

Type (FMP/FME/FMS)[1]	ID	Name	Description	Cost	Sponsor	Goals	RFPG Goals ID
FMS	132000006	Atascosa McMullen Hazard Mitigation Plan - Atascosa County Action #1	Place flood gauges upstream of flood-prone areas to alert citizens to quickly rising waters.	$300,000	Atascosa County	13000007	3
FMS	132000007	Atascosa McMullen Hazard Mitigation Plan - Atascosa County Action #5	Inventory of all low water crossing in the county and develop a prioritize projects in a CIP for upgrades or replacement.	$60,000	Atascosa County	13000001	1
FMS	132000009	Atascosa McMullen Hazard Mitigation Plan - Atascosa County Action #12	Eastablish and implement a voluntary "acquistion and demo program" to address repetitive loss to floodprone properties.	$600,000	Atascosa County	13000013, 13000020	5, 7A
FME	131000024	Atascosa McMullen Hazard Mitigation Plan - City of Charlotte Action #3	Implement a stormwater plan needing to identify and prioritize projects that will improve drainage in the areas in the city	$350,000	City of Charlotte	13000013	5
FMS	132000011	Atascosa McMullen Hazard Mitigation Plan - City of Charlotte Action #7	The enforcement of the flood damage prevention ordinance		City of Charlotte	13000016	6
FMS	132000014	Atascosa McMullen Hazard Mitigation Plan - City of Jourdanton Action #3	Enforcement of flood damage prevention ordinance		City of Jourdanton	13000016	6
FMS	132000015	Atascosa McMullen Hazard Mitigation Plan - City of Jourdanton Action #4	Maintain Storm Drainage System	$40,000	City of Jourdanton	13000013	5
FMS	132000016	Atascosa McMullen Hazard Mitigation Plan - City of Jourdanton Action #6	Install educational signage such as "turn around don't drown" at high risk low water crossings		City of Jourdanton	13000002	1A
FME	131000028	Atascosa McMullen Hazard Mitigation Plan - City of Lytle Action #11	Develop a stormwater management plan and implement the structural and non-structural solutions to mitigate flooding.	$750,000	City of Lytle	13000013, 13000021	5, 7B
FME	131000031	Atascosa McMullen Hazard Mitigation Plan - City of Poteet Action #7	Study and implement findings of study to improve local drainage at Betty Louis and school drive	$250,000	City of Poteet	13000013	5

FME	131000005	Others (Flood Prevention/Planning Study, LOMR etc)	Atascosa Flood Prevention Project - Pleasanton	$78,500	TWDB FIF, City of Pleasanton	13000013	5
FME	131000022	Atascosa McMullen Hazard Mitigation Plan - Atascosa County Action #9	Upgrade existing floodplain maps. Add new Atlas 14 rainfall frequency data.	$250,000	Atascosa County	13000013	5
FME	131000023	Atascosa McMullen Hazard Mitigation Plan - Atascosa County Action #10	Develop and implement a new Stormwater Management Plan	$850,000	Atascosa County	13000013, 13000021	5, 7B
FME	131000026	Atascosa McMullen Hazard Mitigation Plan - City of Christine Action #2	Improve drainage in certain areas of the the city that are subject to flooding. conduct a study to identify deficiencies in current land development code for future developments.	$350,000	City of Christine	13000013	5
FME	131000027	Atascosa McMullen Hazard Mitigation Plan - City of Jourdanton Action #12	Idenitfy problem flooding areas within an area drainage study and implement a program to reduce citywide and localized flooding.	$1,500,000	City of Jourdanton	13000013	5
FME	131000029	Atascosa McMullen Hazard Mitigation Plan - City of Lytle Action #4	Enforcement of code and floodplain development is improving with meetings with new businesses.	$30,000	City of Lytle	13000016	6
FMS	132000024	Atascosa McMullen Hazard Mitigation Plan - City of Poteet Action #2	Increase local enforcement of the flood damage prevention ordinance by hiring a more full time staff	$530,000	City of Poteet	13000016	6
FME	131000052	Jourdanton Drainage Improvements and Detention/Retention Ponds	Multiple detention ponds, drainage channel, box culverts improvements near Main St and Terrel Ave, Jourdanton	$1,503,954	City of Jourdanton	13000013	5

[1] Flood Management Evaluation (FME)- flood study of a specific flood prone area needed to assess risk
Flood Mitigation Project (FMP)- structural or non-structural project that when implemented will reduce flood risk, mitigate hazards to life or property. Includes nature-based solutions. 'No negative impact'
Flood Management Strategy (FMS)- proposed plan to reduce flood risk or mitigate flood hazards. Any action that a RFPG would like to evaluate and recommend that does not qualify as FME or FMP.