

REGION 13 - EXISTING FLOOD HAZARD - KLEBERG & KENEDY COUNTY

DRAFT

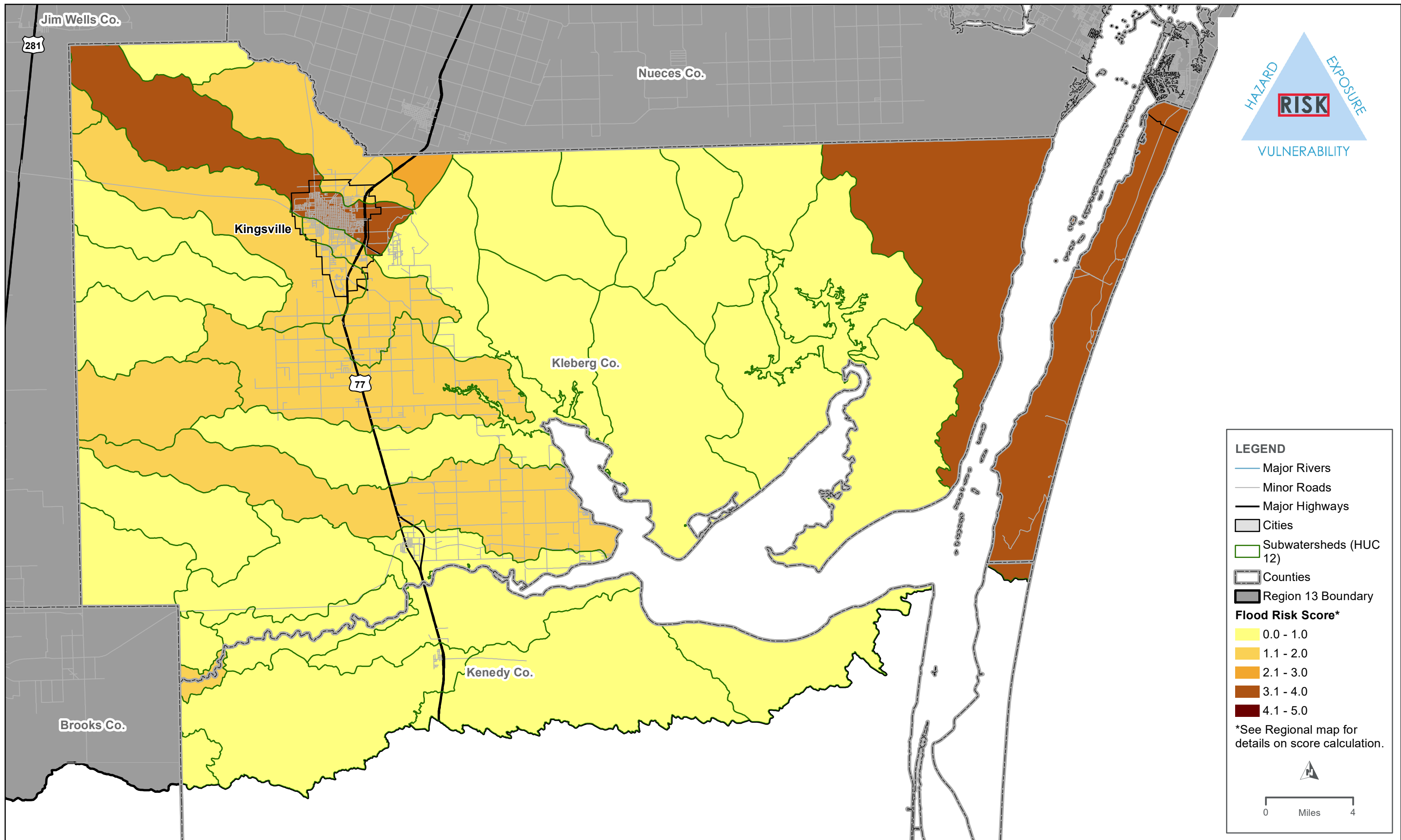



REGION 13 - HIGHEST FLOOD RISK - KLEBERG & KENEDY COUNTY

DRAFT



Preliminary List of Flood Mitigation Project (FMP)s, Flood Management Evaluation (FME)s and Flood Management Strategy (FMS)s for Kenedy County

| Type (FMP/FME /FMS) ¹ | ID | Shown on Map? | Name | Description | Cost | Sponsor |
|--|-----------|------------------|--|--|------------|---------------------------|
| FME | 131000061 | No | Texas Coastal Resiliency Master Plan - R4-13 | This project would create a program to monitor long-term subsidence and sea level rise in the Laguna Madre. While the causes of subsidence are understood in general, they have not been identified for individual coastal communities. This project would include assessing combinations of repeated benchmark measurements, installing Continuously Operating Reference Stations (CORS), studying tide gauge data, and analyzing Interferometric Synthetic Aperture Radar (InSAR) data. The project would make data publicly accessible to all coastal communities | \$ 500,000 | Texas General Land Office |

¹ Flood Management Evaluation (FME)- flood study of a specific flood prone area needed to assess risk

Flood Mitigation Project (FMP)- structural or non-structural project that when implemented will reduce flood risk, mitigate hazards to life or property. Includes nature-based solutions. 'No negative impact'

Flood Management Strategy (FMS)- proposed plan to reduce flood risk or mitigate flood hazards. Any action that a RFPG would like to evaluate and recommend that does not qualify as FME or FMP.