

REGION 12 & 13 - EXISTING FLOOD HAZARD - BEXAR COUNTY

DRAFT

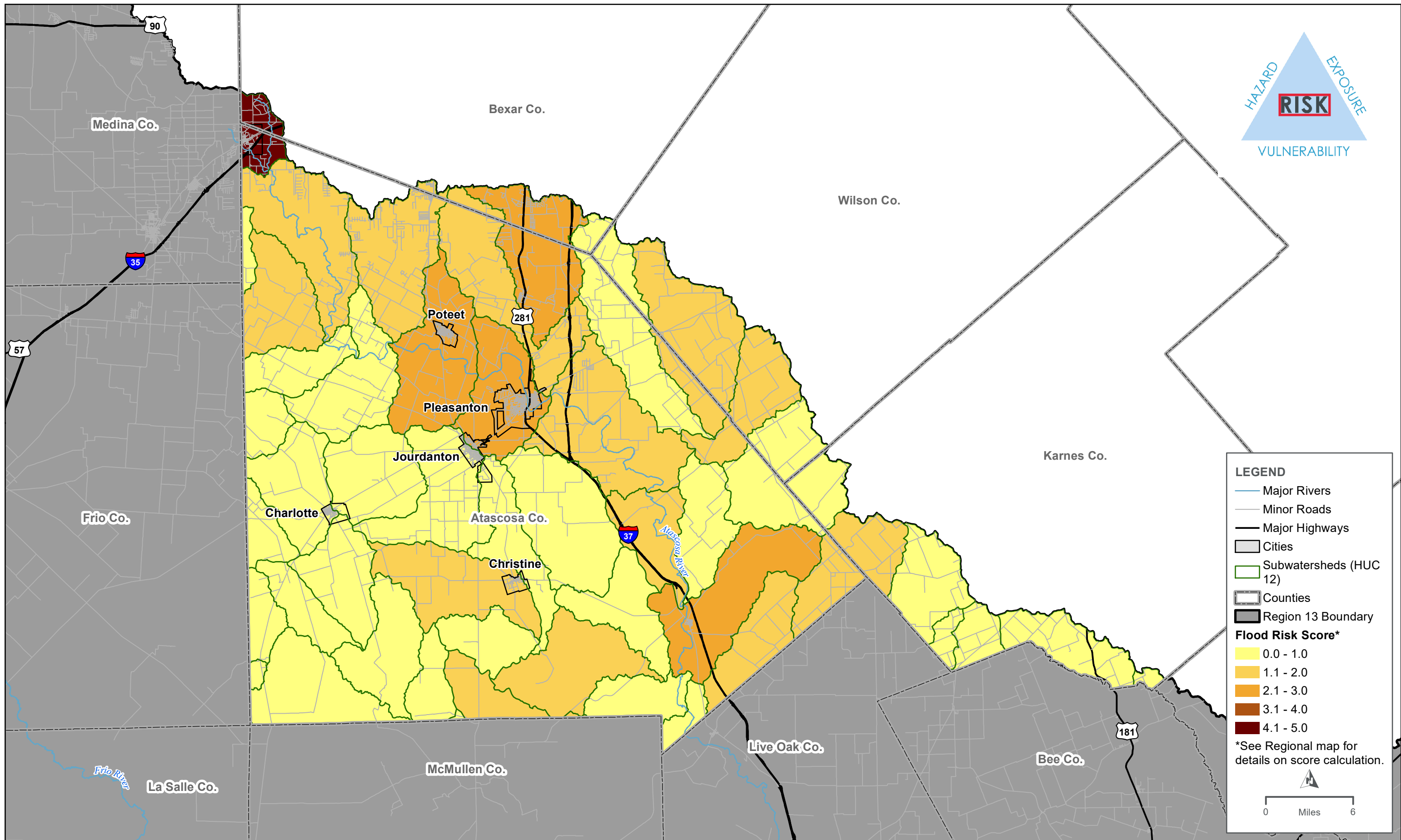



REGION 13 - HIGHEST FLOOD RISK - ATASCOSA, BEXAR, KARNES & WILSON COUNTY

DRAFT



Preliminary List of Flood Mitigation Project (FMP)s, Flood Management Evaluation (FME)s and Flood Management Strategy (FMS)s for Bexar County

Type (FMP/FME /FMS) ¹	ID	Shown on Map?	Name	Description	Cost	Sponsor
FMP	133000005	No	Others (Flood Prevention/Planning Study, LOMR etc)	GBRA Hazard Mitigation Plan Jurisdiction	\$ 78,500	TWDB FIF, Aransas, Bandera, Bexar, Calhoun, Goliad, Karnes, Kerr, Refugio, San Patricio, Wilson
FME	131000021	No	Hazard Identification, Risk Assessment and Consequence Analysis	The premise of the Hazard Identification, Risk Assessment and Consequence Analysis is to determine what risks are most relevant to Bexar County and the City of San Antonio. Moving forward, this risk assesment could be used to determine what risks are most relevant, and accordingly pursue projects that work to reduce or eliminate these risks. There could be potential in working with Bexar COuntty and the City of San Antonio to develop funding sources based on the nature of projects they expect to pursue, or work with them to help narrow down a broad list of porjects to those that might offer the most benefit.	\$ -	Bexar County

¹ Flood Management Evaluation (FME)- flood study of a specific flood prone area needed to assess risk

Flood Mitigation Project (FMP)- structural or non-structural project that when implemented will reduce flood risk, mitigate hazards to life or property. Includes nature-based solutions. 'No negative impact'

Flood Management Strategy (FMS)- proposed plan to reduce flood risk or mitigate flood hazards. Any action that a RFPG would like to evaluate and recommend that does not qualify as FME or FMP.