

REGION 13 - EXISTING FLOOD HAZARD - BANDERA COUNTY

DRAFT

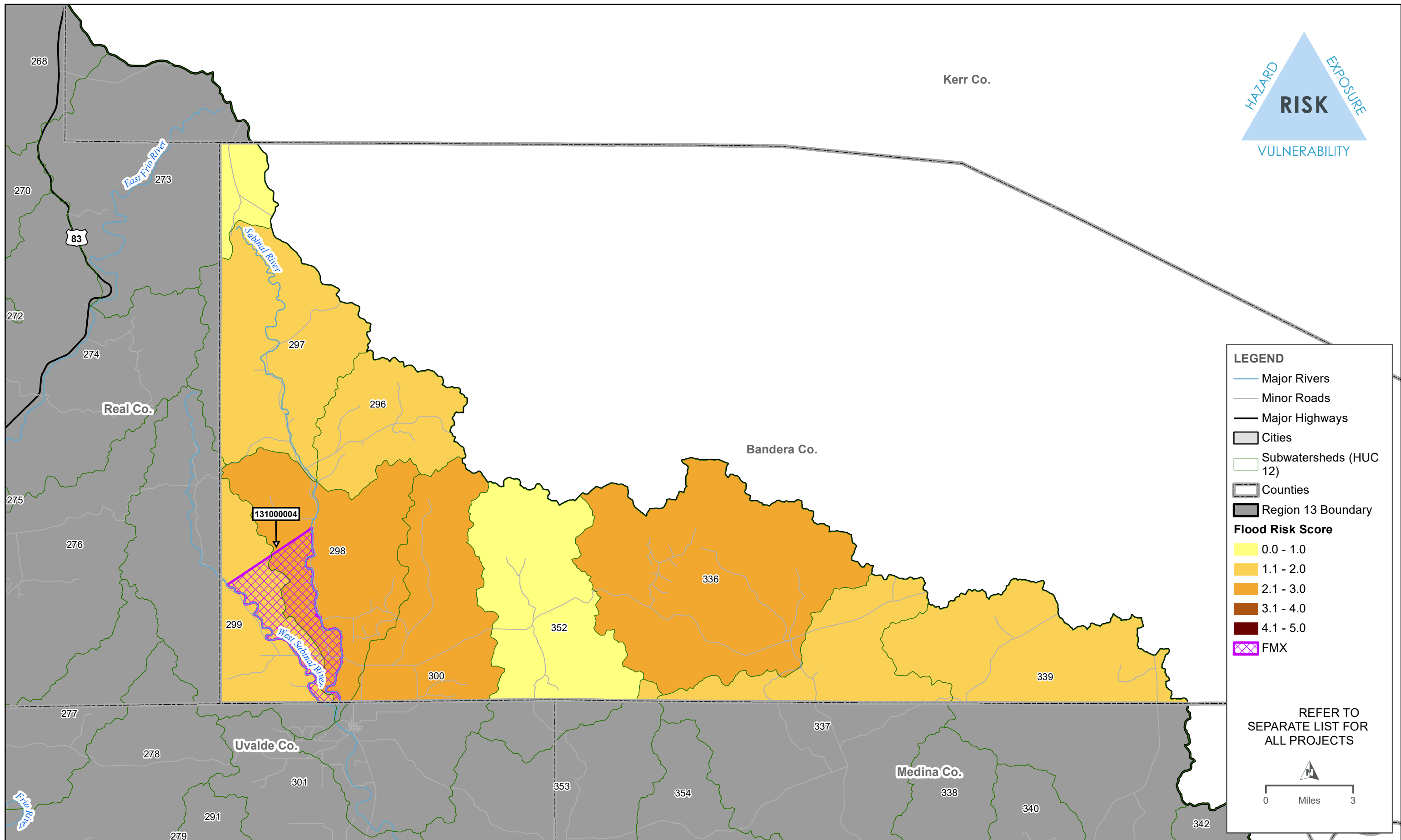



REGION 13 - HIGHEST FLOOD RISK WITH RECOMMENDED FMX'S - BANDERA COUNTY

DRAFT



List of Flood Mitigation project (FMP)s, Flood management Evaluation (FME)s and Flood Management Strategy (FMS)s for Bandera County

Type (FMP/FME/FMS) ¹	ID	Name	Description	Cost	Sponsor	Goals	RFPG Goals ID
FME	131000004 ²	USGS Flood Warning Modeling on the Sabinal River	Developing Flood Preparedness Toolsets Using Streamgaging and Flood Inundation Mapping		Bandera County, Uvalde County	13000007	3

¹ Flood Management Evaluation (FME)- flood study of a specific flood prone area needed to assess risk
Flood Mitigation Project (FMP)- structural or non-structural project that when implemented will reduce flood risk, mitigate hazards to life or property. Includes nature-based solutions. ‘No negative impact’
Flood Management Strategy (FMS)- proposed plan to reduce flood risk or mitigate flood hazards. Any action that a RFPG would like to evaluate and recommend that does not qualify as FME or FMP.

² Not recommended