

REGION 13 - EXISTING FLOOD HAZARD - DIMMIT COUNTY

DRAFT

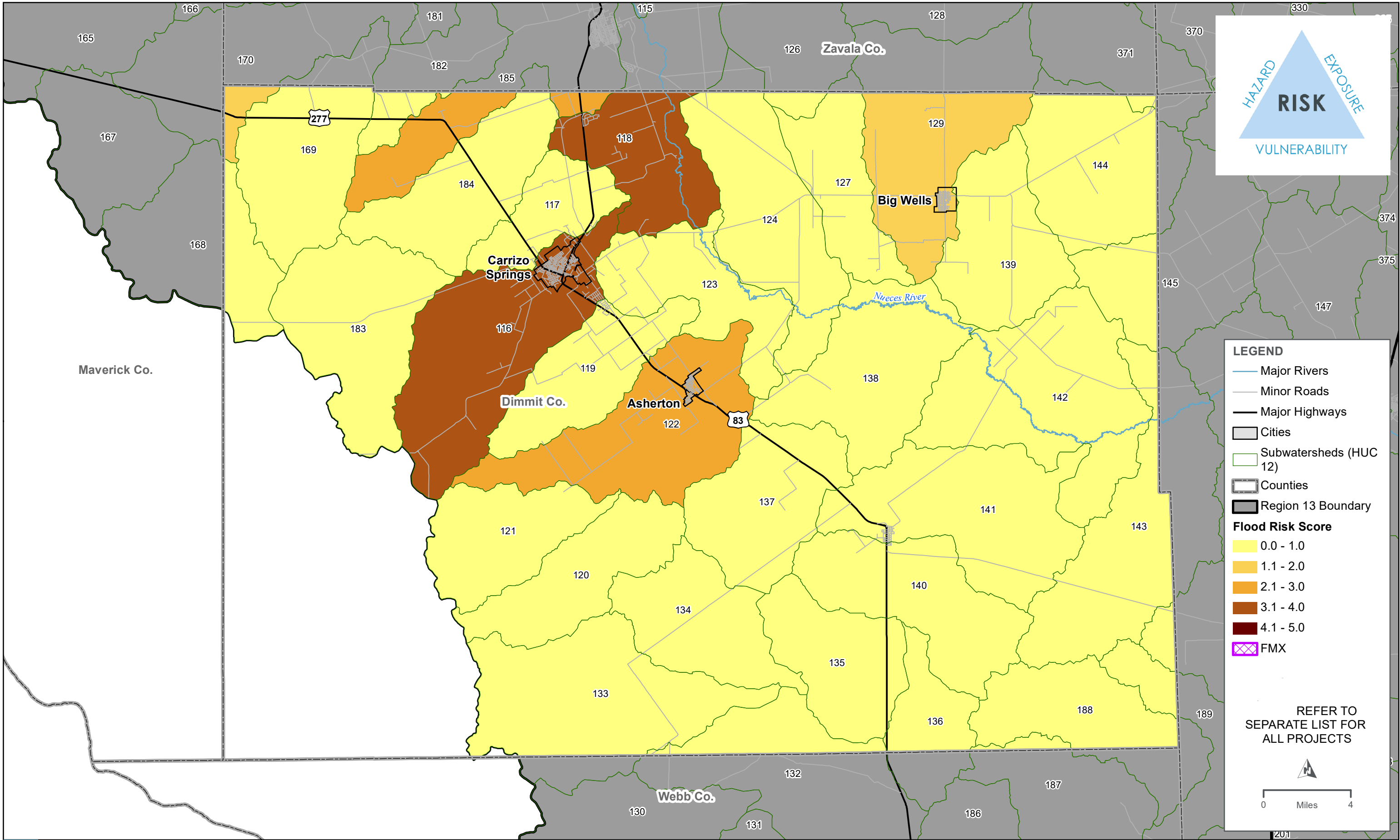



REGION 13 - HIGHEST FLOOD RISK WITH RECOMMENDED FMX'S - DIMMIT COUNTY

DRAFT



List of Flood Mitigation project (FMP)s, Flood management Evaluation (FME)s and Flood Management Strategy (FMS)s for Dimmit County

Type (FMP/FME/FMS) <sup>1</sup>	ID	Name	Description	Cost	Sponsor	Goals	RFPG Goals ID

<sup>1</sup> Flood Management Evaluation (FME)- flood study of a specific flood prone area needed to assess risk  
Flood Mitigation Project (FMP)- structural or non-structural project that when implemented will reduce flood risk, mitigate hazards to life or property. Includes nature-based solutions. ‘No negative impact’  
Flood Management Strategy (FMS)- proposed plan to reduce flood risk or mitigate flood hazards. Any action that a RFPG would like to evaluate and recommend that does not qualify as FME or FMP.