

REGION 13 - EXISTING FLOOD HAZARD - MAVERICK & ZAVALA COUNTY

DRAFT

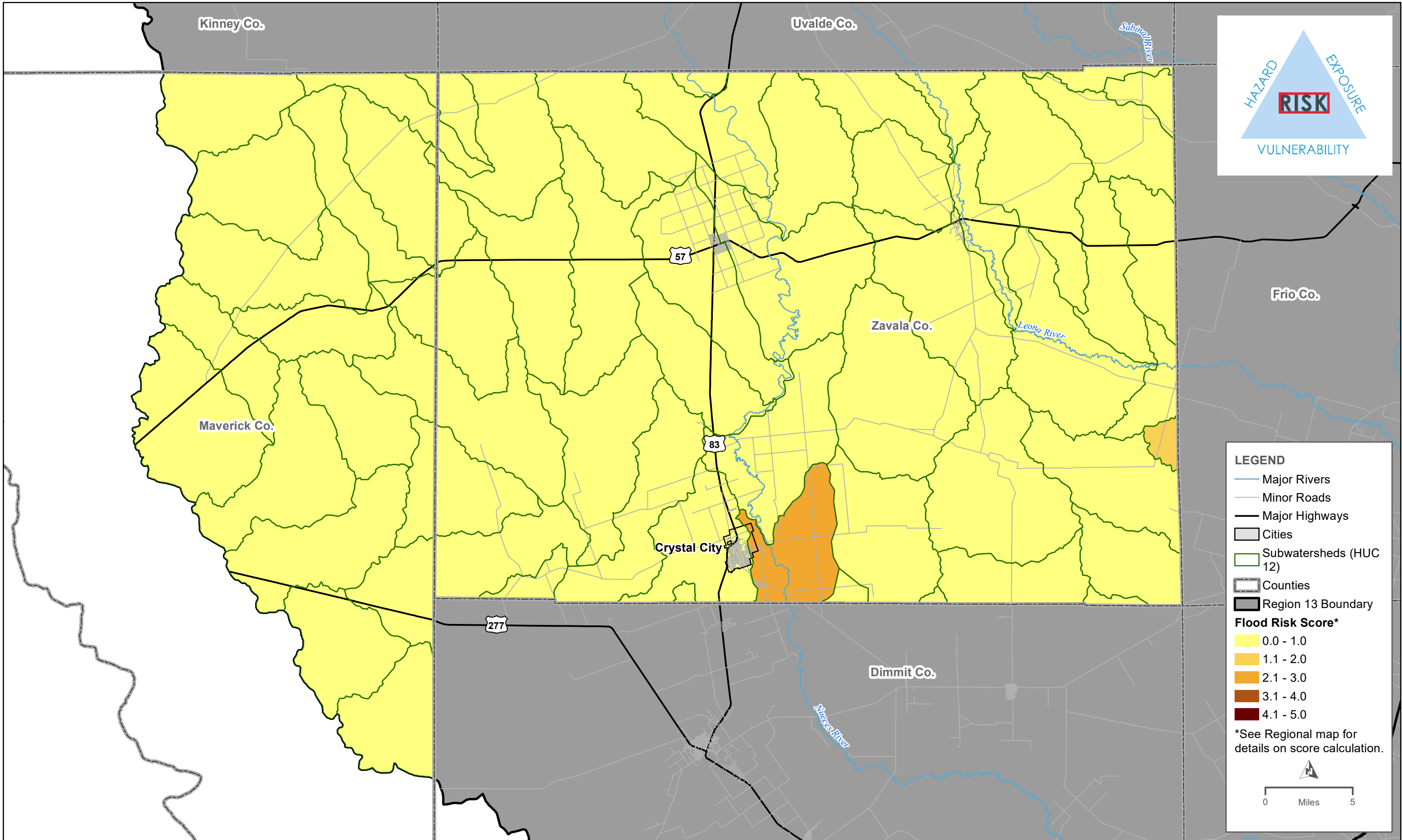



REGION 13 - HIGHEST FLOOD RISK - MAVERICK & ZAVALA COUNTY

DRAFT



Preliminary List of Flood Mitigation Project (FMP)s, Flood Management Evaluation (FME)s and Flood Management Strategy (FMS)s for Maverick County

Type (FMP/FME /FMS) ¹	ID	Shown on Map?	Name	Description	Cost	Sponsor

¹ Flood Management Evaluation (FME)- flood study of a specific flood prone area needed to assess risk

Flood Mitigation Project (FMP)- structural or non-structural project that when implemented will reduce flood risk, mitigate hazards to life or property. Includes nature-based solutions. 'No negative impact'

Flood Management Strategy (FMS)- proposed plan to reduce flood risk or mitigate flood hazards. Any action that a RFPG would like to evaluate and recommend that does not qualify as FME or FMP.