

LEGEND

NWS Historical Data

- ▲ Fatality Location
- ▲ Injury Location
- ▲ Property Loss Location
- Flood Prone Areas Public Comments

Background Data

- Low Water Crossings (TWDB)
- Major Rivers
- Minor Roads
- Major Highways

Existing Flood Hazard

- Conservation Easements*
- Cities
- Counties
- Region 13 Boundary
- 100 year
- 500 year
- Reported Flood Prone Area of Unknown Frequency

*SOURCE OF CONSERVATION EASEMENTS: TNC, TALT, NRCS, NCED, HILL COUNTRY ALLIANCE, EDWARDS AQUIFER PROTECTION PROGRAM AND OTHERS

REGION 13 - EXISTING FLOOD HAZARD - MCMULLEN COUNTY
MAP 23P1



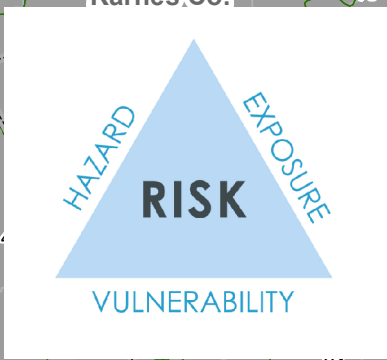
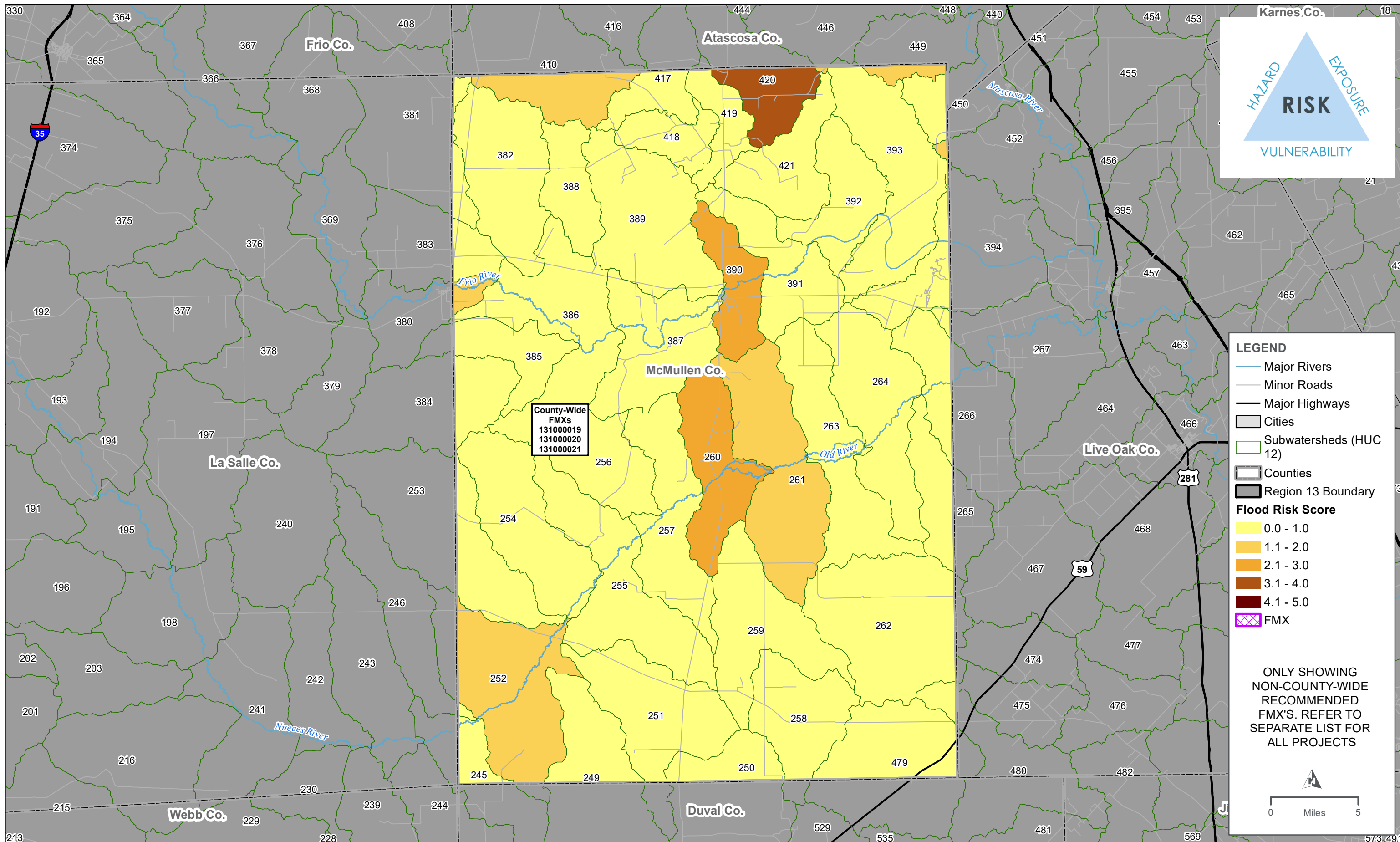

LEGEND

- Major Rivers
- Minor Roads
- Major Highways
- Cities
- Subwatersheds (HUC 12)
- Counties
- Region 13 Boundary

Flood Risk Score

- 0.0 - 1.0
- 1.1 - 2.0
- 2.1 - 3.0
- 3.1 - 4.0
- 4.1 - 5.0
- FMX

County-Wide
FMXs
131000019
131000020
131000021

ONLY SHOWING
NON-COUNTY-WIDE
RECOMMENDED
FMX'S. REFER TO
SEPARATE LIST FOR
ALL PROJECTS

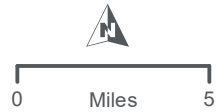

REGION 13 - HIGHEST FLOOD RISK WITH RECOMMENDED FMX'S - MCMULLEN COUNTY
MAP 23P2



Identified List of Flood Mitigation Actions (FMX)s,
for McMullen County

Type (FMX)	ID	Name	Description	Estimated Study Cost	Sponsor	RFPG Goal ID	Counties	2024 Amended RFP Action	2024 Amendment #2	2028 RFP Action
FME	131000019	Atascosa McMullen Hazard Mitigation Plan - McMullen County Action #2	Conduct a countywide floodplain study and mapping to understand the limits of the 1% annual chance and 0.2% annual chance floodplain boundaries and their effects on the community, infrastructure and critical facilities.	\$ 450,000	McMullen County	4A	Atascosa, Duval, Webb, La Salle, McMullen, Live Oak, Frio	-		
FME	131000020	Atascosa McMullen Hazard Mitigation Plan - McMullen County Action #3	Study and prioritize low water crossing improvements	\$ 50,000	McMullen County	1B	Atascosa, Duval, Webb, La Salle, McMullen, Live Oak, Frio	-		
FME	131000021	Atascosa McMullen Hazard Mitigation Plan - McMullen County Action #5	Provide FEMA review of floodplain management criteria by ensuring that the community correct NRP program deficiencies and enforces existing ordinances that regular planning and development.	\$ 10,000	McMullen County	6	Atascosa, Duval, Webb, La Salle, McMullen, Live Oak, Frio	-		

# of Identified FMXs					
FMX	2023 RFP	2024 Amended RFP	2024 Amendment #2	2028 RFP Identified	2028 RFP Total Identified
FME	3	3	3	0	3
FMS	0	0	0	0	0
FMP	0	0	0	0	0
	3	3	3	0	3

Other FMXs that list county in project/study area but are sponsored by an entity outside the county (refer to Appendix A, Tables 15-17 for more information)

FMX	ID	Name	Sponsor
FME	131000174	Nueces Basin Early Flood Warning System	Nueces River Authority
FME	131000175	Nueces Basin Low Water Crossing Study and Upgrade Prioritization	Nueces River Authority
FME	131000176	Nueces Basin High Hazard Dam Identification and Risk Assessment	Nueces River Authority
FME	131000177	Nueces Basin Floodplain Map Updates	Nueces River Authority
FME	131000178	Nueces Basin Assessment of Flood Mitigation and Performance of Nature-based Solutions (NBS)	Nueces River Authority
FME	131000179	Scaling Up Nature-based Solutions (NBS) in the Nueces Flood Planning Region	Nueces River Authority
FMS	132000050	Nueces Basin Minimum Flood Management Standards	Nueces River Authority
FMS	132000051	Nueces Basin Flood Public Information Campaign	Nueces River Authority