

LEGEND

NWS Historical Data	Conservation Easements*
▲ Fatality Location	▭ Cities
▲ Injury Location	▭ Counties
▲ Property Loss Location	▭ Region 13 Boundary
● Flood Prone Areas	Existing Flood Hazard
● Public Comments	100 year
Background Data	500 year
— Low Water Crossings (TWDB)	Reported Flood Prone Area of Unknown Frequency
— Major Rivers	
— Minor Roads	
— Major Highways	

*SOURCE OF CONSERVATION EASEMENTS: TNC, TALT, NRCS, NCED, HILL COUNTRY ALLIANCE, EDWARDS AQUIFER PROTECTION PROGRAM AND OTHERS

REGION 13 - EXISTING FLOOD HAZARD - REAL & KERR COUNTY
MAP 23S1



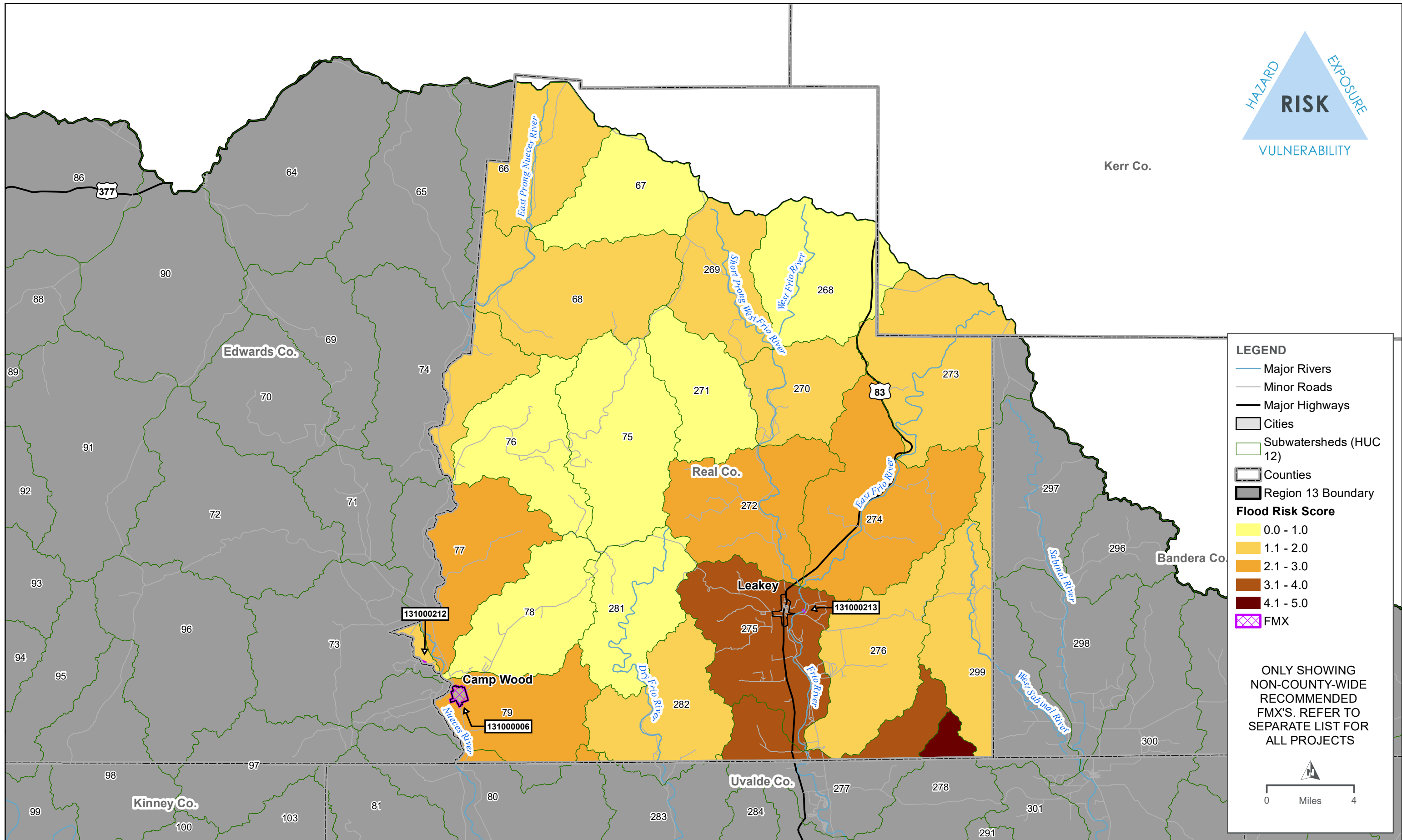

LEGEND

- Major Rivers
- Minor Roads
- Major Highways
- Cities
- Subwatersheds (HUC 12)
- Counties
- Region 13 Boundary

Flood Risk Score

- 0.0 - 1.0
- 1.1 - 2.0
- 2.1 - 3.0
- 3.1 - 4.0
- 4.1 - 5.0
- FMX

ONLY SHOWING
NON-COUNTY-WIDE
RECOMMENDED
FMX'S. REFER TO
SEPARATE LIST FOR
ALL PROJECTS

0 Miles 4

REGION 13 - HIGHEST FLOOD RISK WITH RECOMMENDED FMX'S - REAL & KERR COUNTY



Identified List of Flood Mitigation Actions (FMX)s,
for Real and Kerr Counties

Type (FMX)	ID	Name	Description	Estimated Study Cost	Sponsor	RFPG Goal ID	Counties	2024 Amended RFP Action	2024 Amendment #2	2028 RFP Action
FME	131000006	Camp Wood City-wide Drainage Study	Camp Wood City-wide Drainage Study	\$ 250,000	Camp Wood	4B	Real	Further Advanced FME, FME to remain		
FME	131000212	McDonald Crossing of Plumin Creek and Crossing of Nueces River	Ray McDonald Ranch Road north of the City of Camp Wood in Real County, TX has two low water crossings across the Nueces River. This road is the only ingress/egress point for numerous households to cross the Pulliam Creek branch of the Nueces River.	\$ 100,000	Real County	1	Real	New FME		
FME	131000213	Bajo Camino Low Water Crossing	Project to address the low water crossing at Camino Bajo on the Frio River in Leakey, Texas. The meandering of the Frio River has destroyed the low water crossing.	\$ 100,000	Real County	1	Real	New FME		

# of Identified FMXs					
FMX	2023 RFP	2024 Amended RFP	2024 Amendment #2	2028 RFP Identified	2028 RFP Total Identified
FME	1	3	3	0	3
FMS	0	0	0	0	0
FMP	0	0	0	0	0
	1	3	3	0	3

Other FMXs that list county in project/study area but are sponsored by an entity outside the county (refer to Appendix A, Tables 15-17 for more information)

FMX	ID	Name	Sponsor
FME	131000174	Nueces Basin Early Flood Warning System	Nueces River Authority
FME	131000175	Nueces Basin Low Water Crossing Study and Upgrade Prioritization	Nueces River Authority
FME	131000176	Nueces Basin High Hazard Dam Identification and Risk Assessment	Nueces River Authority
FME	131000177	Nueces Basin Floodplain Map Updates	Nueces River Authority
FME	131000178	Nueces Basin Assessment of Flood Mitigation and Performance of Nature-based Solutions (NBS)	Nueces River Authority
FME	131000179	Scaling Up Nature-based Solutions (NBS) in the Nueces Flood Planning Region	Nueces River Authority
FME	131000224	Various Flood Warning gages	Uvalde County
FMS	132000050	Nueces Basin Minimum Flood Management Standards	Nueces River Authority
FMS	132000051	Nueces Basin Flood Public Information Campaign	Nueces River Authority