

Notice to Public

Region 2 Lower Red-Sulphur-Cypress Regional Flood Planning Group

The **Region 2 Lower Red-Sulphur-Cypress Regional Flood Planning Group (RFPG)** is soliciting nominations to fill one (1) voting position on the Region 2 Lower Red-Sulphur-Cypress RFPG.

Nominees who either operate in or have interests in the Region 2 Lower Red-Sulphur-Cypress RFPG are being solicited to represent the following interest group:

(1 Seat) Water Utilities Interest

The **Region 2 Lower Red-Sulphur-Cypress RFPG** was established by the Texas Water Development Board (TWDB) on October 1, 2020, through the designation of initial flood planning group members. The Region 2 flood planning region (FPR) is comprised of 20 counties including the entirety of Bowie, Camp, Cass, Delta, Franklin, Lamar, Marion, Morris, Red River, Titus, and partially includes Cooke, Fannin, Grayson, Gregg, Harrison, Hopkins, Hunt, Panola, Upshur, and Wood.

The purpose of the Region 2 Lower Red-Sulphur-Cypress RFPG is to carry out the responsibilities placed on regional flood planning groups as required by Texas Water Code Chapter 16 and TWDB rules, including 31 Texas Administrative Code (TAC) Chapters 361 and 362. Foremost among those responsibilities shall be the development of a regional flood plan for the Region 2 Lower Red-Sulphur-Cypress FPR that identifies flood risks, establishes flood mitigation and floodplain management goals, and recommends evaluations, strategies, and projects to reduce flood risks.

In order to be eligible for voting membership on the Region 2 Lower Red-Sulphur-Cypress RFPG, a person must be capable of adequately representing the interest for which a member is sought, be willing to participate in the regional flood planning process, attend meetings, and abide by RFPG bylaws. The term shall expire on July 10, 2025.

Nominations may be made to the Region 2 Lower Red-Sulphur-Cypress RFPG Sponsor, the Ark-Tex Council of Governments (ATCOG), until 5:00 PM, February 1, 2024. Please complete the attached nomination form or contact Paul Prange if you need one sent to you. Please submit nominations to pprange@atcog.org by email, or mail to: Region 2 RFPG, c/o Paul Prange, ATCOG, 4808 Elizabeth St., Texarkana, TX 75503.

Please call 903-832-8636, or email pprange@atcog.org for further information. Or explore www.texasfloodregion2.org for additional Flood Planning Group information.

Regional 2 Lower Red-Suphur-Cypress Flood Planning Group Member Nomination Form

Date: _____

Name of individual being nominated (nominee): _____

Nominee phone number: _____ Nominee email: _____

Nominee mailing address: _____

County in which the individual nominee resides: _____

Current occupation of nominee: _____

Professional qualifications of nominee (attach resume or CV, optional): _____

Brief bio and summary of qualifications of the nominee:

General type of flood-related knowledge, experience, and approximately number of years of being involved in flood-related issues:

Previous public service and/or leadership experience and roles:

Description of why nominee is interested in membership, how they could contribute most as RFPG member, and how they otherwise meet the TWDB Executive Administrator's criteria for selection:

Interest Category

☐ Agricultural Interests

Does the nominee reside within the region for which they are being nominated?

☐ YES ☐ NO

If no, does the nominee's professional or other activities occur within the region for which they are being nominated?

☐ YES ☐ NO

If yes, in what county(s) does this occur:

Please list any endorsements from individuals and/or organizations for this nominee and attach any supporting information.

Provide two references (*name, title/affiliation, phone number*):

Does this submission include attachments? ☐ YES ☐ NO

If yes, please email attachments to pprange@atcog.org

Submission Details

Total number of attached pages to this submission (including these 2 pages): _____





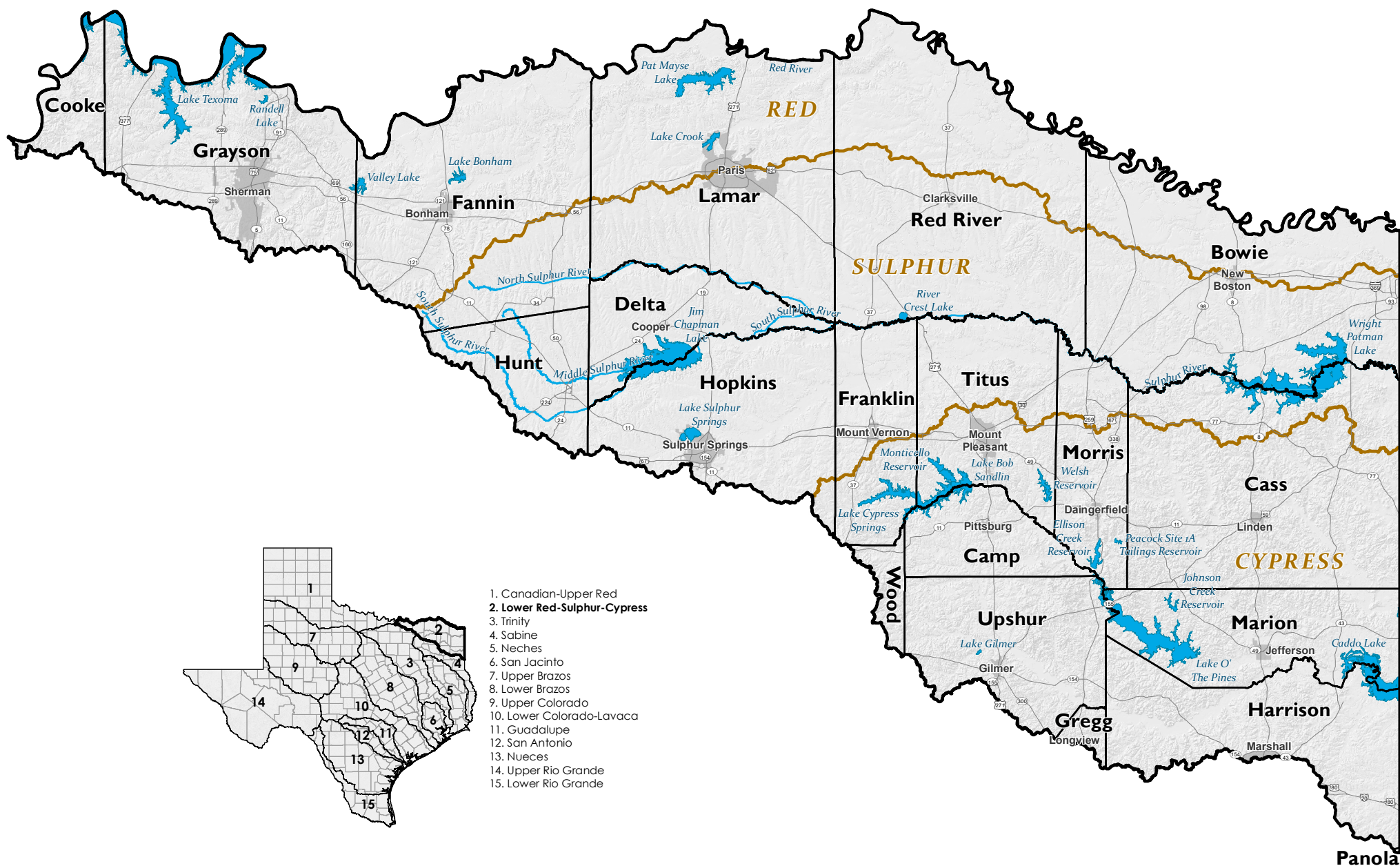

Name & phone number of the person submitting this form (nominator, may be the same as nominee):

Flood Planning Region - 2 - Lower Red-Sulphur-Cypress



DISCLAIMER: This map was generated by the Texas Water Development Board using GIS (Geographical Information System) software. No claims are made to the accuracy or completeness of the information shown herein nor to its suitability for a particular use. The scale and location of all mapped data are approximate. Map date: 05/01/2020



-  County boundaries
  Major reservoirs
 Major river basin boundaries
  Major rivers
 Major roadways
  County seats



Texas Water Development Board
1700 North Congress Avenue, Austin, TX 78701
www.twdb.texas.gov - @twdb - facebook.com/twdbboard

Texas Water
Development Board