Rainbow

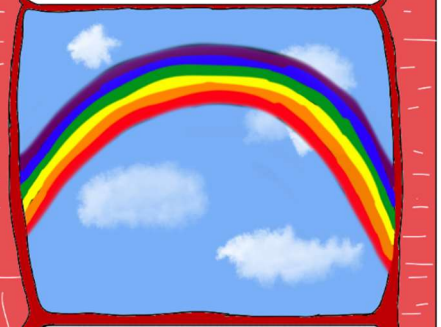

Token Land: Rainbow

Tap, add 1 mana of any color

Vicious Attack (3)(R)

Sorcery

Choose any number of your creatures. They get +3/+3 until end of turn. They don't untap during your next untap step.

"Aarghh!"

Bill and Ted's Excellent Adventure (2)(U)(U)

I — Search your library and or graveyard for a card named Bill and a card named Ted

II — You may put any card from a graveyard into your hand

III — Bill and Ted get +2/+2

Enchantment: Saga

Ted (2)(U)

Legendary Creature: Human Guitarist

In addition to Ted's cost, you must do a bogus air guitar song

Ted gets +0/+2 If you control Bill

4/2

Bill (2)(U)

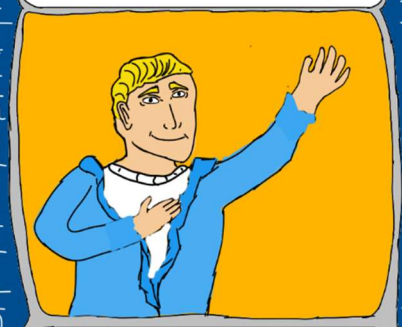

Legendary Creature: Human Guitarist

In addition to Bill's cost, you must do a most excellent air guitar solo

Bill gets +2/+1 If you control Ted

2/3

Infinity Gauntlet (4)(Y)

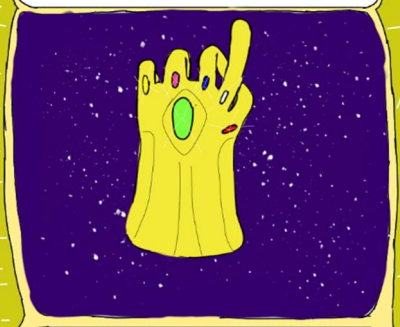

Artifact: Gauntlet

(Y), sacrifice Infinity Gauntlet, roll a die. If it lands on even, destroy all creatures with even mana cost. If it lands on odd, destroy all creatures with odd mana cost

Gherkin: Primal Pickle (2)(G)(G)(G)

Legendary Picklewalker: Gherkin

+1 Turn target creature into a pickle along with its other types.

-3 Summon 13/3 pickle beast

-6 All pickles you control gain +5/+5 until end of turn

3

Pickle Swamp

Pickle Mountain