Cameron County Drainage District No. 6
Capital Improvement Projects

N
W E
S
1 inch = 9,000 Ft

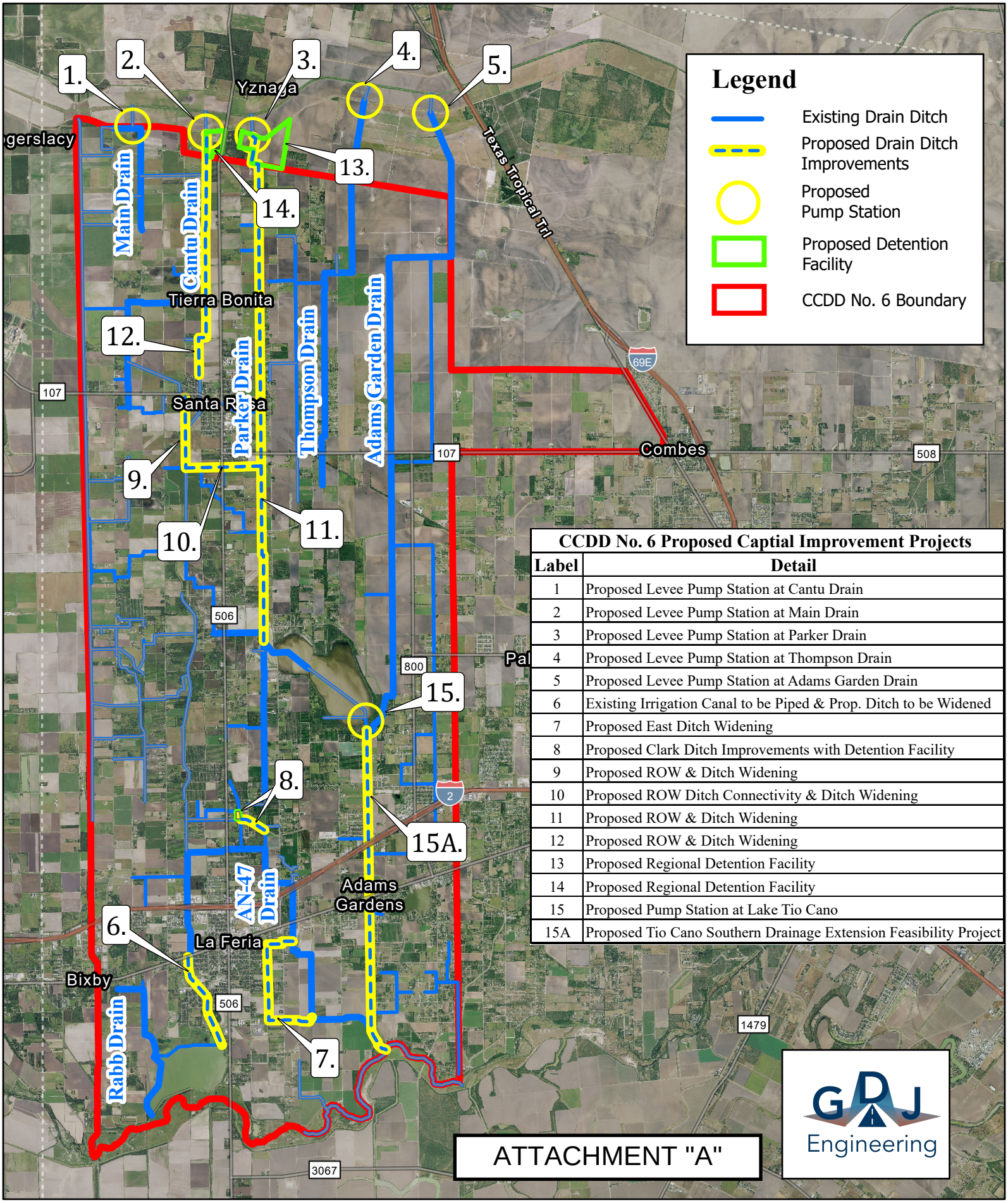

CCDD No. 6 Proposed Captial Improvement Projects	
Label	**Detail**
1	Proposed Levee Pump Station at Cantu Drain
2	Proposed Levee Pump Station at Main Drain
3	Proposed Levee Pump Station at Parker Drain
4	Proposed Levee Pump Station at Thompson Drain
5	Proposed Levee Pump Station at Adams Garden Drain
6	Existing Irrigation Canal to be Piped & Prop. Ditch to be Widened
7	Proposed East Ditch Widening
8	Proposed Clark Ditch Improvements with Detention Facility
9	Proposed ROW & Ditch Widening
10	Proposed ROW Ditch Connectivity & Ditch Widening
11	Proposed ROW & Ditch Widening
12	Proposed ROW & Ditch Widening
13	Proposed Regional Detention Facility
14	Proposed Regional Detention Facility
15	Proposed Pump Station at Lake Tio Cano
15A	Proposed Tio Cano Southern Drainage Extension Feasibility Project

ATTACHMENT "A"

GDJ Engineering